"All the News That's Fit to Print."

The New York Times.

THE WEATHER
Local Showers today; unsettled Sunday.
For full weather report see Page 18.

VOL. LXIV...NO. 20,713. NEW YORK, SATURDAY, OCTOBER 10, 1914.—EIGHTEEN PAGES. ONE CENT In Greater New York, Jersey City and Newark. Elsewhere TWO CENTS.

LONDON HEARS THAT ANTWERP HAS FALLEN; CITY AFLAME UNDER RAIN OF GERMAN SHELLS; FRENCH CAPTURE 1,600 GERMANS NEAR ROYE

BRAVES CAPTURE FIRST GAME, 7-1; BENDER ROUTED

Boston Wins Easy Victory Over Athletics in Opening World's Series Contest.

RUDOLPH TAMES MACKMEN

Indian Hurler Driven from Box for the First Time in Blue-Ribbon Event.

GOWDY STARS AT THE BAT

Maranville Also Helps Drive in Runs—To Investigate Police Ticket Graft Scandal.

20,562 AT SHIBE PARK

Athletics Were Outclassed, Says Evers—Stallings Punches Annoyer—Speculators Reap Harvest.

Special to The New York Times.

PHILADELPHIA, Oct. 9.—Baseball calculation and reasoning went all topsy turvy at Shibe Park on this fair Indian Summer afternoon, and the victory-inspired Boston Braves, in the first game of the world's series, savagely swept the great Athletic team aside and drove from the box one of the greatest pitchers of all time, the veteran Chippewa, Chief Bender. When the game was over the Mackmen were crushed under the wreckage of a humiliating defeat by 7 to 1.

As Mack's valiant slabman was slipping into oblivion a new pitching star arose to take his place in the history of the National pastime—Dick Rudolph of the Bronx, New York.

Worn and battered through the grind of a long season, Rudolph, a mere youth, smiling pleasantly and looking as fresh as if he had just come back from a Summer vacation, showed the Mackian sluggers the most mysterious pitching they have ever faced. It was a tantalizing combination of a deceptive slow ball and a barrel-hoop out curve which impudently refused to kiss the Athletics' bats.

Intoxicated with joy the Royal Rooters of Boston, led by Former Mayor "Honey Fitz," who is known on dinner menus as the "Hon. John F. Fitzgerald," say there is nothing to it now. They say the spell of the Athletics' greatness has been broken and the world's calico will next season wave on Beacon Hill.

Philadelphia partisans, on the other hand, say the Mackmen are only slumbering, and that now the Athletics will wake from their lethargy and tame the Braves as they did the Cubs and the Giants. At the restaurants, theatres, and on the street corners here tonight nothing else is talked of except the Boston Braves.

Passing of Chief Bender.

There was real sadness about the passing of Chief Bender. In the sixth inning, when the battering of the Braves caused his exit, the imposing figure of the redman stalked slowly to the bench and a hush fell over the big crowd which jammed every corner of the park. Not a sound was heard except the hornet-like buzz of the hundreds of telegraph instruments which were ticking the tidings of the Indian's downfall to bulletin boards in every corner of the country.

For the first time in a world's series Bender was yanked from his post of duty on the firing line, called to the bench because the sturdy right arm had failed, that sinewed arm which had carried the wonderful ball club of Connie Mack to the heights of victory. Formerly the delivered ball had gone from his hand like a shot; now it floated over so slowly that when it reached the batter it had assumed the size of a toy balloon.

Sharing the plaudits of the Bostonese tonight with Rudolph is Hank Gowdy, the lean, lank, redheaded catcher from Texas. Clumsy he may appear and awkward, but he measured up to his task this afternoon and set the pace in slugging which brought about the fall of the Athletic machine. A great fellow is Gowdy, with his batting average of 1,000. Look at it—a triple, a double, a single, and a base on balls out of four times up!

Gowdy's right-hand man in the run getting was Walter Maranville, who before this spectacle is over promises to be the most sensational shortstopper the game has seen. When Gowdy got on the bases, Maranville, following him at the bat, spanked out the hits which sent Hank's long legs ambling over the plate. What fielding Maranville had to do was done with smoothness and grace. The "Rabbit" plays ball just as if he were run by an electric motor—he's not human.

20,562 In Shibe Park.

All the powers in baseball were in the big throng that saw the game. The official attendance figures were 20,562, but 10,000 others watched the contest from the bleachers built on surrounding housetops. These houseowners reaped a harvest that will buy the winter's coal, charging as much as a dollar in some cases for a place. The police tried to put a stop to the deadhead delegations, but it seems that in this

Continued on Page 6

Summary of War News

The bombardment of Antwerp by the heavy German artillery continues. The city is on fire at several points and many civilians are reported killed.

A report reached London early this morning that the city had fallen, but it lacked official confirmation.

Another fort, south of Antwerp, has been taken, Berlin says, and the attack on the inner fort line has begun, it is stated.

King Albert has been slightly wounded, according to a report in Berlin. A news dispatch from Amsterdam, on the other hand, says that the King of the Belgians has reached the Dutch frontier with his army.

The French War Office announces a lively engagement in the region of Roye, where, in the last two days, the French forces have captured 1,600 prisoners. The cavalry forces are still operating in the vicinity of Lille and the fighting near Arras is very violent.

German Army Headquarters reports progress near St. Mihiel and the Argonnes.

The Russian General Staff announces that the Russian forces have again invaded East Prussia and captured Lyck, after a two-day battle. A news dispatch from Petrograd states that the city of Przemysl is on fire and on the point of capitulation, but this is denied by the Austrians, who assert that the forts still hold out, and that the Russian advance in Galicia has been halted.

British aeroplanes have made another raid on the Zeppelin hangars at Dusseldorf, where some damage by bombs was done.

A news dispatch from Petrograd states that the relations between Russia and Turkey have become very strained. It is semi-officially announced that Turkish troops have attacked Cossacks on the Turco-Persian frontier.

The Japanese have mounted their heavy siege guns on Prince Henry Mountain, which overlooks the forts at Tsing-tau, and are about to begin the bombardment of the fortifications.

ARMY GAINING ON LEFT FLANK, BERLIN REPORTS

General Staff Claims Some Progress Made Near St. Mihiel and the Argonnes.

PUSHING ANTWERP ATTACK

Announces Fall of Fort Breendonk and Assault on Inner Line of Fortifications.

VIEWS ON WILSON MESSAGE

Favorable Comment by German Press on President's Reply to the Kaiser.

LONDON, Oct. 9.—An official statement of the German General Staff, given out at Berlin last evening, is contained in a Reuter dispatch from Amsterdam. It says:

"From the western scene of war no facts of decisive importance can be mentioned. Small progress has been made near St. Mihiel and in the Argonnes.

"Before Antwerp Fort Breendonk (south of Antwerp) has been taken, and the attack on the inner fort line has begun therewith.

"The bombardment of the quarter of the town lying behind was begun after the declaration of the commander of the stronghold that he took the responsibility.

"The airship hall at Düsseldorf has been hit by a bomb, thrown by a hostile aviator. The roof of the hall was pierced and the cover of an airship in the hall was demolished.

"In the east the Russian column is marching from Lomza (Russian Poland) and has reached Lyck, (in East Prussia just beyond the frontier.)"

BERLIN, Oct. 8, (via London, Oct. 9.)—It is officially announced that the

RUSSIA AND TURKEY DRIFTING TOWARD WAR

Situation on Turco-Persian Frontier Threatening—Kurds Attack Cossacks.

Special Cable to THE NEW YORK TIMES.

the Turco-Persian frontier must be regarded as threatening. Kurds disguised as Redifs (Turkish second line troops) have been attacking Cossacks in that region.

The relations between Russia and Turkey have become very strained.

ATHENS, Oct. 9.—Col. von Geck has arrived at Damascus and has taken over the direction of the General Staff of the Syrian troops and is also recruiting Bedouins.

Special Cable to THE NEW YORK TIMES.

LONDON, Oct. 9.—The London Standard's Petrograd correspondent writes:

"The organ of the Russian War Office states that the Turks are busy making preparations for war in Asia Minor, especially in the vicinity of Batoum and Erzerum. Caucasians are so accustomed to the idea of hostilities between Russia and Turkey that the rumors of the last few days cause very little excitement.

"Last spring Armenian merchants expressed most decided opinions with regard to the Turks being under the influence of the Germans. They were gradually assuming a most provocative attitude toward Russian subjects, while in the bazaars an energetic propaganda was carried on with the object of inciting the people against Russia. It was represented that Russia, after taking the whole of northern Persia, now wished to annex Turkish Armenia.

"In Trebisond, Keresun Balrut, Erzerum and Hasan Kales German officers were constantly found busily inspecting the forts and garrisons.

"As soon as Germany declared war Turkey hastily mobilized, concentrating her forces on the Asiatic frontier of the Caucasus. The mobilization, however, was not a success. Many reservists employed in the Crimea and in Caucasia either returned to the colors with exceeding reluctance or endeavored to escape service.

"According to the native inhabitants Turco-German officials have been busy traveling in Asia Minor as emissaries for the Young Turks and have succeeded in convincing the fanatical people that Russia intends to take the Dardanelles as well as Turkish Armenia."

It is stated that the forces of Turkey are in a most wretched condition. There is no unity among the officers, who are continually quarreling with one another. The Government, however, is busy distributing spare rifles and cartridges.

WASHINGTON, Oct. 9.—Efforts to be made by Great Britain, France, and Russia to open the Dardanelles, as announced in a declaration credited to the Russian Foreign Minister, were said at the Russian Embassy here today to have only a commercial and not a warlike purpose. The great hindrance to commerce caused by Turkey's action in closing this channel into the Black Sea was pointed to by Embassy officials as making the proposed step necessary.

FRANCE LOSES TWO SHIPS.

Torpedo Boats in Collision in Mediterranean—Crews Saved.

LONDON, Saturday, Oct. 10, 1:50 A. M.—A Reuter dispatch from Toulon says that two French torpedo boats, Nos. 338 and 347, were in collision yesterday (Friday) morning off Porquerolles, one of the Hyères Islands, in the Mediterranean, and sank.

The crews of both vessels were saved, but the salvage of the ships will be impossible.

DESTRUCTION IN ANTWERP

Fire Spreads in Several Quarters and Many Non-Combatants Fall.

TERROR GRIPS THE PEOPLE

City Streets and Avenues of Escape Choked with Refugees—Rest Hide in Cellars.

FORTS FIGHT DESPERATELY

Zeppelin Said to Have Been Brought Down—Some Public Buildings Struck by Shells.

Special Cable to THE NEW YORK TIMES.

LONDON, Saturday, Oct. 10.—The Morning Post says:

"We are informed on good authority that Antwerp has fallen.

"The news will be received with the profoundest regret by all who have watched the heroic defense that has been maintained by the Belgian Army.

"The foregoing has been submitted to the Press Bureau, which permits its publication but gives no confirmation.

"The regrettable news was conveyed last night by a representative of The Morning Post to Count de la Laing, the Belgian Minister, who was naturally much perturbed. He had not heard of the occurrence up

following:

"The Germans have entered Antwerp. The inhabitants are quite calm. Most of those who desired to leave the city did so before the bombardment commenced.

"This message has been submitted to the official censor, who has no objection to publication, but adds that 'the Press Bureau gives no confirmation of this news.'"

Desperate Fighting Reported.

Special Cable to THE NEW YORK TIMES.

ROTTERDAM, Oct. 9, (Dispatch to The London Daily News.)—The defenders of Antwerp are now fighting behind the second line of forts and are determined to resist to the last. The bombardment of the city goes on. Fire in the city is said to have reached tremendous proportions, and desperate fighting is proceeding.

It is confidently reported to me by a man who watched the bombardment of Antwerp from a distance that at 4:30 o'clock on Thursday afternoon he saw the guns of the forts concentrate their fire on one particular spot in the air; a number of shells burst together, and almost at the same moment he saw a large, cigar-shaped body fall to earth. He has seen several Zeppelins in peace time, and is confident that the falling object was a Zeppelin. Bystanders, he says, were similarly confident.

Last night was a terrible one for the people of Antwerp, for the shells were literally rained on the town, and many civilians were killed and wounded before they could take shelter in cellars.

The special correspondent of the Nieuwe Rotterdamsche Courant, who left Antwerp this morning, relates that the first shrapnel fell on the town at 9 o'clock, and almost immediately fire broke out, especially in the neighborhood of the South Station. At Berchem, a southern suburb, grave damage was done.

During the whole night projectiles literally rained on the town, sometimes at the rate of more than twenty a minute. In the neighborhood of the station many houses were absolutely destroyed, while the Hippodrome has been burned to the ground. The Law Courts and Museum have been damaged.

Severe fighting is still proceeding outside the town, and many wounded were being brought from the fighting line. Belgian troops which had been fighting to the west of the Scheldt were repulsed by the Germans. They crossed the river and came into town.

Night of Terror in the City.

Special Cable to THE NEW YORK TIMES.

LONDON, Saturday, Oct. 10.—The Daily News correspondent at Ghent, wiring on Thursday night, says:

"This morning shells were falling thickly in Antwerp in the neighborhood of the Place Verte. An officer whom I just met states that the bombardment of the cathedral had begun when he left the city. Fire had broken out in many places, and whole streets had been reduced to ruins. The Germans are using their sixteen-inch howitzers with terrible effect on the inner ring of forts, but the guns of smaller calibre probably are being employed for the destruction of the city itself.

"At 11 o'clock last night a Zeppelin dropped a bomb on the Law Courts. The airship was subjected to a terrific fire and was certainly hit, but under cover of the diversion fresh guns were got into position.

"At 11:30 o'clock shells began to fall thickly upon the southern side of the city, and by 1 A. M. a wide area was under fire. The population became terrified. The scene was awful, the total darkness being only relieved here and there by flames of burning buildings and the flash of exploding shells. Thousands fled as soon as daylight came, and the roads to the west became hopelessly congested.

"The bombardment has continued all day, but the spirit of the people is unbroken. The Burgomaster has declared his fixed intention of supporting the military in resisting to the last."

The First Shell.

A dispatch to The Chronicle from Antwerp, dated Thursday, says:

"Exactly at midnight the bombardment of the town began. I was awakened from my sleep by the whirl of a shell, and ten seconds after a crash resounded. It had evidently found its mark in the direction of Berchem. I went out into the street and listened. A German shell again landed in the town in the same direction as the first.

"People darted out of houses, and then, on the sound of firing, darted back again into cellars. Others rushed in mad haste to cross the bridge over the Scheldt, and so get to St. Nicolas. In my hotel all the women have taken refuge in the cellar. There are only seven of us upstairs.

"Thursday, 5 A. M.—Firing continues very close. I am informed now that the bombardment to which I have referred failed actually to reach the

who has had charge us in charge. There is a report that this firing all night has been a vigorous offensive action assumed by the Belgians.

"Thursday, 6 A. M.—The night has passed without any incident. I have witnessed most extraordinary scenes down by the Quai Jordaens, where two boats are leaving for Ostend. There is room for 800 on each of these boats, and about 10,000 are waiting to embark. Desperate pleas are being urged by those who wish to leave. Panic reigns and the crowd sways to and fro, shouting hoarsely."

Scheldt Ablaze with Oil.

Another Chronicle correspondent at Antwerp wrote on Thursday at 4 P. M.:

"The bombardment of Antwerp has now been proceeding without cessation for sixteen hours. It began practically at midnight on Wednesday. As a result of the enemy's terrific fire, all the oil tanks along the river bank are ablaze, and blazing oil, flowing down the stream, is threatening the pontoon bridge.

"Practically the whole of Berchem, the southern suburb of Antwerp, has been destroyed or is in flames, and houses are burning all over town since the early hours of the morning. A continuous torrent of fugitives has been making its way over the pontoon bridge. Such boats as remain in the stream are now packed with the fleeing population, and along either bank is a straggling line of these unfortunate folk, making their way northward, carrying such of their household goods as they have been able to snatch up in a few moments.

"Up to the present, I believe, none of the public buildings has been hit. They are all flying The Hague Convention flag, but nevertheless shells have dropped in close proximity to the cathedral. This I know, because I am sitting in the Place Verte, and one projectile, which I judged to be a six-inch shell, a few minutes ago struck a café on the other side of the square, which now is in flames. The Germans are also making every attempt to destroy the pontoon bridge. The cathedral tower is in direct line of fire. [Here a portion of the message has been deleted by censor.]"

King Leaves Antwerp.

From Amsterdam The Chronicle receives the following dispatch, dated Thursday:

"The departure of the King of the Belgians for Selzaete is described in the Handlsblad. There was a great crowd of refugees on the bank of the Scheldt. Suddenly loud cries of 'Long live the King and Queen!' were given, and the people saw in their midst a gray motor car containing the royal pair. For a moment all forgot their sorrows and anxieties in the hearty cheers. The crowd was so dense that the motor had to be brought to a standstill until the police had cleared a way. Then some one cried 'Au revoir,' and there was more cheering, and for a moment the King's gravity relaxed into a smile of gratification. Then the motor crossed the military pontoon bridge to the west side of the Scheldt, where the royal train had been kept standing ready in the station. It had been struck by a shell and damaged, but fortunately no one was near.

"No trains are running from Ghent in a northerly or an easterly direction.

"The Germans have advanced to Neerpelt and Achel, near the Dutch frontier. All inhabitants in the district have fled."

The Daily Mail receives the following from Ostend, dated Thursday:

"Eleven Antwerp forts, presumably all belonging to the outer line of defense, have been put out of action by German shells. According to the latest advices the situation shows a distinct improvement. The troops have made a very successful sortie which resulted in the capture of 3,000 Germans and forced the Germans to abandon their guns at Linth and recross the Nethe.

"This intelligence has naturally created hope that the gallant defenders may yet hold out till the Allies are able to raise the siege."

OUR CONSUL TELLS OF ANTWERP HORROR

Flees From City With Family After One Night Under German Shells.

Special Cable to THE NEW YORK TIMES.

GHENT, Oct. 9, (Dispatch to The London Daily Chronicle.)—Henry W. Diederich, United States Consul at Antwerp, escaped with his family from the city yesterday by motor car. The following is his account of the bombardment:

"For days we heard the sound of heavy gun fire, and were told of the fall, one after another, of the outer forts. It soon became apparent that nothing could avail against the great German cannon, and in conjunction with other neutrals we endeavored to mediate with the Germans to spare at any rate some of the most valuable buildings of world-wide interest, but the negotiations failed to lead to a successful result.

"I had intended to remain in Antwerp throughout the bombardment which we saw inevitable, but I did not realize until almost too late the horror which was coming.

"At 11 o'clock at night we were going to bed when we were roused by frightful noises in the air reminding us of the previous visits of the Zeppelins. Soon we realized that the bombardment had commenced, and then I had the most horrible experience of my whole life. I went with my family to the basement, and we crouched there all night, shells falling every few minutes. They came with a dreadful whistling sound followed by a thunderclap and the collapse of some buildings.

"Opposite the Consulate is the Home for Old Folk. The front was torn out by a shell. Some of the débris scattered over my house and the rest fell on a two-story building, crumpling it up entirely and setting it on fire. After this another shell blew ou tthe facade of a house lower down our street.

"As dawn came we were wearied out, and my family having utterly collapsed from fright and strain, we decided to endeavor to leave the city. I succeeded in communicating with my chauffeur and got my car, but did not know where to go, being left with nothing but what we had on, and being exposed every moment to exploding shells.

"With my wife, daughter, two servants and a refugee's child I crossed the pontoon bridge over the Scheldt. It took us four hours to do this, the street being a seething mass of every kind of vehicle and a dense crowd of fugitives. The scene was indescribably dreadful, everybody being moved by the same desire to get away from the awful horror.

"From Antwerp to Ghent the roads are a mass of fleeing humanity. As we left we saw vast volumes of smoke arising from Antwerp from burning buildings and blazing petroleum tanks. Instead of two hours to Ghent it took us three, owing to the traffic. One of the German big guns situated near Villorde and a number of comparatively smaller guns have joined in the bombardment."

LONDON, Oct. 9.—The American Embassy in London has been very anxious to hear from Consul General Henry W. Diederich and Vice Consul Harry T. Sherman of the American Consulate at Antwerp.

Hugh S. Gibson, Secretary of the American Legation at Brussels, and

Continued on Page 2.

Latest News Bulletins From Antwerp Showed City Aflame and Many Civilians Killed

Special Cable to THE NEW YORK TIMES.
Dispatch to The London Daily Chronicle.

ROSENDAAL, Oct. 9.—With the full force of their big guns, including 16½-inch howitzers, the Germans today are continuing the bombardment of Antwerp and the inner line of forts. Incendiary shells, which the Germans are pouring into the place, are having their effect, and the city is now burning at several points. Fire brigades are restricting the area of the outbreaks.

Many civilians have been killed by falling shells. Practically the town has now been deserted except for the Belgian troops.

Report That Bombardment Has Slackened.

LONDON, Saturday, Oct. 10.—The Daily Mail's Ostend correspondent, telegraphing late on Friday, says:

"Stubborn fighting is proceeding before the Antwerp fortifications. Four assaults have been repulsed at No. 4 Fort, at Vieux Dieu. The bombardment of the town appears to be somewhat diminishing in intensity."

ATTACK ON BRITAIN AFTER ANTWERP'S FALL

Germans Said to Plan Cross-Channel Operations—Navy to Get Busy Under von Tirpitz.

ROME, (via Paris,) Oct. 9.—The war against Great Britain, according to German newspapers received here, will commence at the end of October, after Antwerp has fallen. Belgium then will become the base of operations against Great Britain, the newspapers say.

They add that Admiral von Tirpitz, the Minister of the Navy, who is now at General Headquarters with Emperor William, has announced that he will go aboard the flagship of the German fleet and direct the operations of the navy.

[illegible] it seems evident on Oct. 2 that the Germans intended seriously to invest Antwerp with three army corps three explanations have been put forward by military critics:

1. That the reduction of the military capital of Belgium as a base for Belgian operations against German lines of communication into France was necessary in order to make use elsewhere of the large bodies of troops protecting these lines.

2. That with Antwerp in the hands of the Germans the city could be used as a base for Zeppelins to attack the English coast towns and particularly London.

3. That Antwerp could be used as a station for warships from which they could not only attack England's eastern coast towns, but also harm English commerce on the North Sea, which supplies the British Isles with most of their food products.

Antwerp is 180 miles from London, and it would be physically possible to operate Zeppelins with London as the objective. In fact, London has feared a Zeppelin attack for some time, and has protected herself against it. The lighting of the streets is reduced at night, and strong searchlights sweep the heavens over the Thames, several hydroplanes are ready to attack the invaders, and stations on the Channel keep watch night and day. Incidentally, Lloyds is insuring against Zeppelin attacks. Military experts, however, doubt that the Germans would trouble to set up a Zeppelin base in hostile territory at Antwerp when they already have established bases at Dusseldorf, barely an hour's sail distant (by air), and on Heligoland.

Antwerp, 180 miles from London, however, is less than 100 miles from the English Coast. The present Zeppelin station and their distances from the English Coast are as follows:

Heligoland (possibly inactive), about	400 miles
Emden, about	400 miles
Hamburg, about	450 miles
Dusseldorf (badly damaged Wednesday), about	300 miles
Cologne, about	360 miles
Bremen, about	410 miles

The idea of Antwerp as a naval base is open to two objections: the lack of ships and the fact that if German ships could escape from the German North Sea coast, before they could take up their position at Antwerp, they would be obliged to navigate the neutral waters of Holland. That is, they could not reach Antwerp without sailing through the Scheldt for fifty miles and thus violate Dutch neutrality. If Holland objected, as Belgium did, the forts at the mouth of the Scheldt would probably give as good account of themselves as did Liège and Namur.

LONDON LIGHTS LOWER.

New Police Warning to Hide the City from German Airships.

Special Cable to THE NEW YORK TIMES.

LONDON, Oct. 9.—London is becoming constantly darker with the carrying out of police orders directing the lowering of all lights in the city in order to disguise localities from hostile aircraft.

New instructions were issued tonight to warn the people that burning bright lights endangers their section of the city as well as the community generally. The number of lights is now reduced to those necessary for traffic.

THE ALLTOGETHER POUCH
Holds pipe and tobacco. At the Schultz Stores.—Adv.

ALLIES WIN SHARP FIGHT

Encounter Around Roye One of Many Along the Left Wing.

CAVALRY BATTLES GO ON

Large Forces of Mounted Men on Each Side North of Lille.

ARTILLERY DUEL ON MEUSE

Germans in Force Are Reported at Points West of Lille and South of Ostend.

PARIS, Oct. 9, 11:09 P. M.—This bulletin was issued by the War Office this evening:

There is nothing new to report except that there has been a lively engagement in the region of Roye, where in the last two days we have captured 1,600 prisoners.

This official announcement was given out in the afternoon:

The general situation has undergone no change.

On our left wing the two opposing bodies of cavalry are still operating to the north of Lille and La Bassée, and the battle continues along the line marked by the regions of Lens, Arras, Bray-sur-Somme, Chaulnes, Roye and Lassigny.

On the centre of the Oise and on the Meuse only actions of minor importance have been reported.

On our right, in the Woevre district, there has been an artillery contest along the entire front.

In Lorraine, in the Vosges, and in Alsace there has been no change.

In Bosnia, Montenegrin troops have continued their advance in the direction of Serajevo as far as the fortified line, which protects the city at a distance from it of eight kilometers.

Report Allies' Line Is in Belgium.

LONDON, Oct. 9.—It is reported tonight that the long battle line in France has finally passed the frontier, and now reaches into Belgium.

The Allies hope to extend their lines to Antwerp, and thus force an opening for the garrison of the fortress.

Much of the success of the Allies' campaign may depend upon the length of the siege of Antwerp. Every day the Belgians hold out is reckoned by military strategists here as a day gained by the Allies. The strategists argue that if the fortress is captured or capitulates, a German army of 125,000 men will be sent to the assistance of Gen. von Kluck, and that their number will tell.

GERMAN ADVANCE HALTED.

Allies' Lines Hold Against Terrific Assault of Left Wing.

ON THE BATTLE FRONT, Oct. 9, (via Paris.)—The sharp, offensive movement of the Germans on the western wing of the Allies at the Belgian frontier has evidently failed in its object of bending or breaking the French and British line.

The long extension of the battle line, which has now gone beyond the four rivers, the Scarpe, Somme, Oise, and Aisne, was initiated by the Allies in an endeavor to find a solution of the problem of ousting the Germans from their strong position in Northeastern France.

In these positions the Germans had been besieged nearly a month, since the conclusion of the bloody battle of the Marne, a frontal attack being regarded as inexpedient by the Allies. The present front is within about 68 miles of Antwerp, where the Belgians have offered such heroic resistance to the bombardment of the heavy German artillery.

Toward the centre of the Allies' line the severest fighting continued today at Roye, where the Allies took a large number of prisoners. Rheims again was subjected to a short bombardment.

In other parts of the centre the opposing forces remain constantly alert. The cannonade has diminished in intensity and the Allied troops, occupying the trenches, are becoming thoroughly accustomed to the situation. Many of them spend the intervals between the spells of the rifle firing reading newspapers to their comrades beneath the bomb-proof shelters.

The allied artillerymen seem indefatigable, replying with vigor whenever a cannon opens fire. The men threw themselves on the ground when they

BRITISH AIRSHIP RAID DESTROYS A ZEPPELIN

Successful Dash to the Hangar at Dusseldorf—British Aeroplanes Lost.

LONDON, Oct. 9.—The following official statement was issued tonight in regard to an attack by a British air squadron on a German airship shed at Dusseldorf:

The Secretary of the Admiralty announces that Squadron Commander Grey reports that, as authorized, he carried out, with Lieut. R. L. G. Marix and Lieut. S. V. Sippe, a successful attack on a Düsseldorf airship shed. Lieut. Marix's bombs, dropped from a height of 500 feet, hit the shed, went through the roof, and destroyed a Zeppelin.

Flames were observed 600 feet high, the result of the igniting of the gas of an airship.

All three officers are safe, but their aeroplanes have been lost.

Special Cable to THE NEW YORK TIMES.

AMSTERDAM, Oct. 9.—The Germans admit that damage was done by an aeroplane which visited the district around Düsseldorf and Cologne this week. A Cologne message says:

"A hostile aeroplane was seen over the airship sheds at Fivkendorff on Thursday. On being fired at it disappeared in the direction of the gas works at Ehrenfeld, where a bomb was dropped. Then it flew over the southern bridge to Fort Deckstein, and afterward went west.

"At Düsseldorf an aeroplane, presumably the same, damaged the Zeppelin airship shed and an airship."

hear the peculiar tearing noise of the enemy's shell and consequently the casualties in this section are few.

At night everybody is at high tension and few noises are heard. An occasional dull signal lamp or a lantern with its light turned away from the German lines indicates the number of a brigade or a division occupying the position and permits of the rare despatch of a rider on a motorcycle to find his way along the rear to the commanding officers. All around the air is full of dust and sand thrown up by shell splinters, while the odor from the explosives is intense.

The French and Germans still generally utilize bugle calls, and when these are heard searchlights are immediately flashed out. The British commands, however, are whispered along the trenches from mouth to mouth, so that even in the silence of the night no sound reaches the ears of the Germans in their trenches far away, and no indication is given of any proposed movement or attack until it is in full swing.

On the eastern wing the fighting is still very fierce around St. Mihiel, with many night attacks. The Germans are extremely clever in constructing blind trenches against which the Allies' fire is often directed, while the Germans are actually posted some distance away in other trenches from which they can pour in an enfilading fire.

The Germans often deliver attacks in force, generally just after dusk or before dawn, but heretofore whenever they have come into hand-to-hand conflict with the French, the invaders have always been forced back.

Fierce Fighting Around Arras.

LONDON, Oct. 9.—A correspondent of The Times at Boulogne telegraphs a story of the sudden counter-attacks of the Germans around Arras last week.

"On Thursday, Sept. 30," the correspondent says, "the Allies were battering at the gates of Cambrai. On Friday the enemy developed a vigorous counter-attack from Valenciennes on Lens and from Cambrai and Bapaume on the Allies' position south and east of Arras.

"On Saturday the enemy, greatly reinforced, attacked with great violence all along the line. The Allies were compelled to fall back from Lens and Douai, fighting stubbornly the while. The enemy occupied Bethune and sent troops into Lille, firing from windows as they went.

"When I left Arras the enemy's shells were bursting within three kilometers of the town. I since have heard that shells fell in the town, and that three streets were set on fire. The enemy did not enter Arras. They swept around it. They cut a line between Arras and St. Pol, seeking to effect a junction with their Bethune force.

"They came into contact with strong French reinforcements and were driven back in the south. In the north they retired to La Bassée, with their right wing resting on Lille. The tide of the battle has been stemmed—it perhaps has turned in favor of the Allies.

"This battle of the north developed with amazing suddenness, as may be gathered from the diary of my experiences."

The diary describes the beginning of the battle on Oct. 1. Under date of Oct. 3 he says:

"During the day I watch a daring aeroplane fight in the air and am invited to watch the battle at closer quarters. I am conducted to some rising ground outside the town where a wonderful battle scene bursts upon my view.

"In front, on the horizon, a farmstead is blazing fiercely and the black smoke trails across the evening sky. Within 500 yards of us the French batteries are in action, shelling the woods to drive out the enemy. Flashes of flame burst over the woods like lightning dancing in the treetops. Presently the German artillery begins shelling the battery near us. We watch spellbound and, as the shrapnel fire becomes heavier and nearer, our guide suggests it is time to go.

"Oct. 4—The action is now general in all directions. We go out in the afternoon with the Red Cross to aid in bringing in the wounded. Going in the direction of Cambrai, the shells hurtle overhead as we run the gauntlet. Away to the south villages are in flames and northward a huge cloud of black smoke hangs over Lens, where the coal mines are on fire."

FAIL TO HEAD OFF ALLIES.

Germans Sought to Drive a Wedge to Isolate Antwerp.

LONDON, Oct. 9.—The Central News correspondent at Antwerp telegraphs under Thursday's date:

"The German effort toward north France, with a view of fixing a wedge between Antwerp and the Allies, has been nearly destroyed.

"Fierce fighting is occurring around Lille and south of Ghent.

"Prisoners have been taken to Dunkirk and Ostend and a German aeroplane has been destroyed."

FRENCH TACTICS DECEIVE.

Berlin Correspondents Tell How Fighting Goes Around Verdun.

Special Cable to THE NEW YORK TIMES.

ROME, Oct. 9, (Dispatch to The London Daily News.)—The following censored telegram has been received by The Tribuna from Berlin:

"German correspondents at the front say that the French in defending Verdun are rapidly shifting the positions of their field guns to simulate retreat in one quarter while they advance in another. Their knowledge of the ground, which comprises hills and woods, favors these tactics.

"They contest every foot of ground and compel the Germans to adopt extensive movements and advanced explorations by means of captive balloons, necessitating the rapid shifting of telephone communications, heliographs, and aeroplanes.

"The Germans are fighting with the courage of desperation from early morning until late at night, advancing inch by inch.

"The French simulate retreats from woods and when the Germans advance they open fire from behind trees, where they even hide machine guns. The Germans fall like flies.

"Major Morath, military expert of The Berlin Tageblatt, says that serious anxiety is now fully justified."

SAYS SPIES ARE EVERYWHERE.

Letter from Front Warns French—Servians Cheered by Allies' Success.

Special Cable to THE NEW YORK TIMES.

PARIS, Oct. 9.—The Journal des Débats publishes a letter from the front giving the details of the adroit manoeuvres of German spies, who, says the writer, "have been organised and in working order for several years with prodigious certainty and methodical skill throughout this neighborhood. Besides the well-known trick of the shepherd dividing his sheep to indicate the position of artillery, even the tiniest hamlet has duly appointed spies who signal our movements. Hidden telephones and wireless apparatus materially aid aerial reconnoissances, while one spy even dared to put a flag on the house where our commander was spending the night with result that it was overwhelmed at dawn with a storm of shells."

Le Temps gives a similar letter of an officer in the Servian Army, who says there was tremendous cheering along a hundred-mile battle front when the news of the French victory of the Marne was announced. He says the present war is harder than the former because Austrians are less easy to pursue than the Turks, though he admits it is difficult to start them running.

A Croatian officer kept, he says, when taken prisoner by Servians, and said his countrymen only fought perforce, being driven to battle by guards ordered to shoot them at the first sign of weakening.

FRENCH PRESS CONFIDENT.

Refrains from Alarmist Comment on the Antwerp Situation.

Special Cable to THE NEW YORK TIMES.

PARIS, Oct. 9.—The French papers make no effort to pierce the fog spread over the war by official silence. They are fairly confident regarding the general situation, and though naturally unable to view the Antwerp news without disquiet, refrain from alarmist comment. The Temps says:

"Both sides seek to obtain on the west flank the solution of the long-continued battle that they could not get in the centre. The situation ought to be considered good inasmuch as the recent manoeuvres have been tending to remove the battle centre further from the heart of France."

The Journal des Débats dismisses Antwerp with the laconic remark that the Germans appear to be pushing the siege more vigorously, and makes no comment on the French news.

The Liberté says: "The terms of the communiqués are more and more measured, but at the same time our confidence increases." The journal, however, does not give reasons for its optimism, which are hardly apparent from the meagre official news with which the article terminates.

M. Clemenceau's Homme Enchaine appears in Paris today for the first time after its recent experience with the censorship. It reprints from Toulouse a dispatch describing the arrival of the Indian troops in that city. "Many of the Indians," says the dispatch, "ignore the nature of the voyage beyond the essential fact that they are coming to fight beside the British against the Germans because the latter broke a treaty. All have their own priests and physicians, and large supplies of Indian vegetables."

The article ends with the statement that a German officer imprisoned at Toulouse refused to believe that the Indians had arrived, stating he had been assured before leaving Germany that India was torn with revolution and mutiny.

EXPLOIT OF 3 FRENCHMEN.

Captured Quick-Firers and Routed 2 German Companies, It Is Said.

BORDEAUX, Oct. 9.—A story of how three French soldiers captured two German quick-firers and put to flight two companies of German infantry is told in a letter sent home by the Captain of a company of infantry, which is fighting on the Aisne.

Two corporals and a private, while reconnoitring, crawled within ten yards of the German trenches. Most of the German soldiers were away for the purpose of fetching dinner, and the officers were some distance back of the guns.

The three Frenchmen sprang into the trenches and turned the guns on the unsuspecting Germans, who fled, communicating the panic to two companies. French artillerymen who had been watching the proceedings then opened fire and exterminated the Germans.

That same night the corporals were promoted to be Second Lieutenants and the soldier was made a Sergeant-Major as a reward for their daring work.

70,000 GERMAN PRISONERS.

France Gathers Data Concerning Them—To Exchange with Berlin.

PARIS, Oct. 9.—The Government is assembling exact information regarding the identity of 70,000 German prisoners now in French hands, with the object of exchanging these data for similar facts regarding French prisoners with the German authorities.

The French Ministry of War has issued regulations under which money may be sent from France to French prisoners in Germany and also from Germany to German prisoners in France through the Swiss postal administration.

BATTLING NEAR BETHUNE.

Railway Traffic East to Lille Stopped Because of Uhlans.

Special Cable to THE NEW YORK TIMES.

LONDON, Oct. 9.—A Daily Mail dispatch from Hazebrouck, twenty-five miles south of Dunkirk, dated Wednesday, says:

"Beginning at dawn and continuing until 6 P. M. heavy cannonading has been heard in the direction of Bethune, seventeen miles north of Arras.

"The railway authorities managed to get a train through to Lille during the night, but a second attempt failed owing to the presence of Uhlan patrols all along the line."

VISCOUNT ACHESON WOUNDED.

Heir to Gosford Title Married Miss Mildred Carter.

LONDON, Oct. 9.—Viscount Acheson, a Lieutenant in the Cold Stream Guards, is among those named in the list of wounded made public tonight.

Viscount Acheson married Miss Mildred Carter, daughter of John Ridgley Carter, who was First Secretary of the American Embassy in London in 1910.

Viscount Acheson is the eldest son and heir of the Earl of Gosford. He is 36 years old.

POINCARE'S HOUSE WRECKED.

German Shells Said to Have Destroyed His Country Residence.

BORDEAUX, Oct. 9.—President Poincaré has received information that the Germans yesterday again bombarded his country house at Sampigny, in the Department of Meuse.

Forty-eight shells were fired into the buildings, which were destroyed.

FRENCH BUY NATION'S BONDS.

Total of $43,000,000 Worth Sold in Twenty Days.

BORDEAUX, Oct. 9.—M. Ribot, Minister of Finance, announces that the issue of the national defense bonds was more than successful.

From Sept. 15 to Oct. 5 $48,530,400 was subscribed by the public.

JAPANESE HOLD MOUNTAIN.

Guns Placed on Eminence Commanding Tsing-tau Forts.

PEKING, Oct. 9.—The Japanese have mounted siege guns on Prince Henry Mountain, which overlooks the three Tsing-tau forts, according to reports reaching Peking today from Kiaochau. These are Forts Bismarck, Moltke and Iltis and are between three and four miles from the mountain.

The attack on Tsing-tau may begin any day. Before the firing begins a demand for the surrender of the place will be made.

PEACE REMOTE, SAYS COREY.

Does Not Expect Hostilities to End for at Least a Year.

William Ellis Corey, ex-President of the United States Steel Corporation, who arrived yesterday from Paris on the Lusitania, said it was absurd to talk of peace in Europe at this time. October, 1915, would be ample time to consider the prospects for peace, he thought.

"I was informed by men in position to know," said Mr. Corey, "that the Germans had ample supplies to carry them for a year and a half of strife.

Mr. Corey said he was told that Italy would remain neutral if Germany and Austria paid the cost of her mobilization, and if not she would make war on the side of the Allies.

ANTWERP FALLS, LONDON HEARS

Continued from Page 1.

Harold Fowler, attached to the embassy in London, went from London to Antwerp on Sunday and were to advise the embassy as soon as they left Antwerp for Brussels. No reply so far has been received from them.

A telegram has been received from the Consul at Ghent, who says he heard that Mr. Gibson left Antwerp on Tuesday.

200 GUNS SHELL CITY.

Two Forts Reported Silenced—Berlin Hears King Is Wounded.

LONDON, Oct. 9.—All reports received here show that Antwerp is being subjected to a heavy bombardment. The city has taken fire in several quarters, and public and private buildings have suffered severely. It is reported from The Hague that Forts 4 and 6 of the second line of defense have been silenced, but every account points to a determined, and, up to this time, a successful defense by the Belgians.

Reuter's Ostend correspondent says:

"In the operations against Antwerp the Germans are using no less than 200 guns of eleven, twelve, and sixteen inch calibre, some of them having a range of more than eight miles.

"The bombardment yesterday (Thursday) began at 9:30 o'clock at night and stopped at 10, only to be renewed with increasing violence at midnight.

"The British, French, and Russian Ministers were the last of the diplomatic body to quit Antwerp. They departed by boat at 11 o'clock last night after experiencing the first part of the bombardment."

The places in the city which thus far have suffered most severely are the Southern station, the Palace of Justice, the Avenue de l'Industrie and the quarters in these vicinities. The correspondent of The Evening Star adds that during the bombardment on Thursday night it was estimated that shells fell at the rate of twenty a minute. Many civilians were killed, he says. In addition to the Law Courts and the Museum, which, he says, were damaged by shells, fire broke out at many points in the city.

Another correspondent attributes the fires to incendiary bombs which, he says, the Germans threw. By noon on Thursday, it is reported, the city was burning in four places.

Saw Zeppelin Brought Down.

In a dispatch from Ghent, dated Thursday at midnight, the correspondent of The Star says:

"An officer whom I met states that the bombardment of the cathedral at Antwerp had begun at the hour he left that city, which was 10 o'clock Thursday morning. Fire had broken out in many places. The Germans were using their 16-inch howitzers with terrible effect on the inner ring of forts, but guns of smaller calibre were being employed for the destruction of the city itself.

"The airship which dropped a bomb on the Law Courts was subjected to a terrific fire, and must certainly have been hit. Other eye-witnesses of the Zeppelin flights over Antwerp insist that they saw one such craft hit by shells from the forts and fall to the earth.

"The Burgomaster of Antwerp has declared his intention of supporting the military in resisting to the last."

In a dispatch from Amsterdam, filed this afternoon, the correspondent of Reuter's Telegram Company says:

"The uninterrupted thundering of guns was heard at Rosendaal, Holland, from Antwerp throughout the night. The firing slackened a little in the early morning, but it has now resumed with full force.

"The sky last night was made red by the flames of burning Antwerp.

Rosendaal, a suburb of Antwerp, was set on fire last night, according to an Amsterdam dispatch.

King Albert Reported Wounded.

Berlin transmits by wireless a report that has reached there that King Albert of the Belgians has been slightly wounded. An Amsterdam dispatch to Reuter's Telegram Company, dated today, however quotes the Nieuws Van der Dag of Ghent as saying that King Albert left Antwerp this morning and has arrived at Selzaete, a village near the Dutch frontier town of Sas van Ghent.

Railway and telegraphic communications between Berlin and Antwerp have been interrupted according to another wireless from the German capital. The message adds that the French Consul at Antwerp has transferred the archives of the Consulate to Rosendaal, Holland.

The Hague says the exodus of the panic-stricken people of Antwerp continues and it is reported there that the dikes have been opened.

The British Minister at The Hague has asked the Government to permit the free passage of a hospital ship to convey wounded from Antwerp to England. This, it is explained, is the only foundation for the report that Great Britain had asked the Dutch to allow British warships passage to Antwerp.

Leading Up to Antwerp.

The correspondent of The Morning Post at Antwerp, in describing the events leading up to the present situation at Antwerp, says:

"About a month ago the German commanders began to realise the danger of having the Belgian army occupying a fortified position which continually threatened the German lines of communication. The Germans threw out feelers to ascertain if Belgium would agree to keep her army in Antwerp in return for the German promise not to attack the town.

"The Belgians indignantly rejected all such proposals and replied by gallant sorties which, however, failed of complete success. The taking of Alost renewed the German conviction of the necessity for an aggressive campaign against the Belgians, which began after further German proposals for an agreement were rejected by the Belgians.

"Accordingly the Germans brought up some of their heaviest field pieces and opened with the bombardment of Malines. For a week afterward the Germans each day bombarded some open town outside of Antwerp with the idea that the fleeing civil population from these villages would wreck the morale of the Antwerp garrison.

"There is no question that this policy had its effect, and if the final event proves that Antwerp has decided not to endure the horrors of a bombardment no one can utter a word of censure. These streams of refugees are enough to break down the most heroic resolution, especially as the civic Government is kept completely engaged in finding food and shelter for the incoming horde.

"On Tuesday Fort Wavre-St. Catherines was put out of action. Later on the same day Fort Waelhem was damaged and became ineffective. Whatever the German shells struck they destroyed. On Thursday a Zeppelin attack on Antwerp failed. Fort Kessel succeeded in punishing the Germans severely and the Germans shelled Boom and Lierre, sending the industrial population fleeing in a panic to Antwerp. By this time at least 50,000 refugees were in Antwerp.

"Thursday evening the German infantry attacked Lierre, Duffel, and Termonde, only the Duffel attack being successful. Up to this stage confidence had been general, but it now began to waver. Friday the bombardment of Lierre continued and the authorities began to consider the possibility of Antwerp's being occupied by the enemy.

"On Saturday the situation showed a slight advance by the Belgians, and on Sunday the German attack seemed to be slackening in its intensity. On Monday the German artillery made a furious attack on Lierre, and the City Counsel urged the Governor to continue the defense of the city without regard to property interests.

"On Tuesday there were further attacks on Lierre and at one point the Germans got a handful of men across the river by swimming, but they only came over to be killed. The German artillery attack was rather diffuse and the position was cheerful at nightfall, though savage fighting continued at Lierre."

Telegraphing from Ostend, the Daily Express's correspondent sends the following:

"The German plan for the reduction of Antwerp has carefully developed for many weeks past. The serious bombardment will only be begun when, in the opinion of the commandant, he is in a position to take the city with little delay. Emplacements for the big guns have been carefully constructed at most advantageous positions. These guns were brought from Namur and Maubeuge. The Germans have a large number of them at their disposal."

Along the Battle Front in France and Belgium.

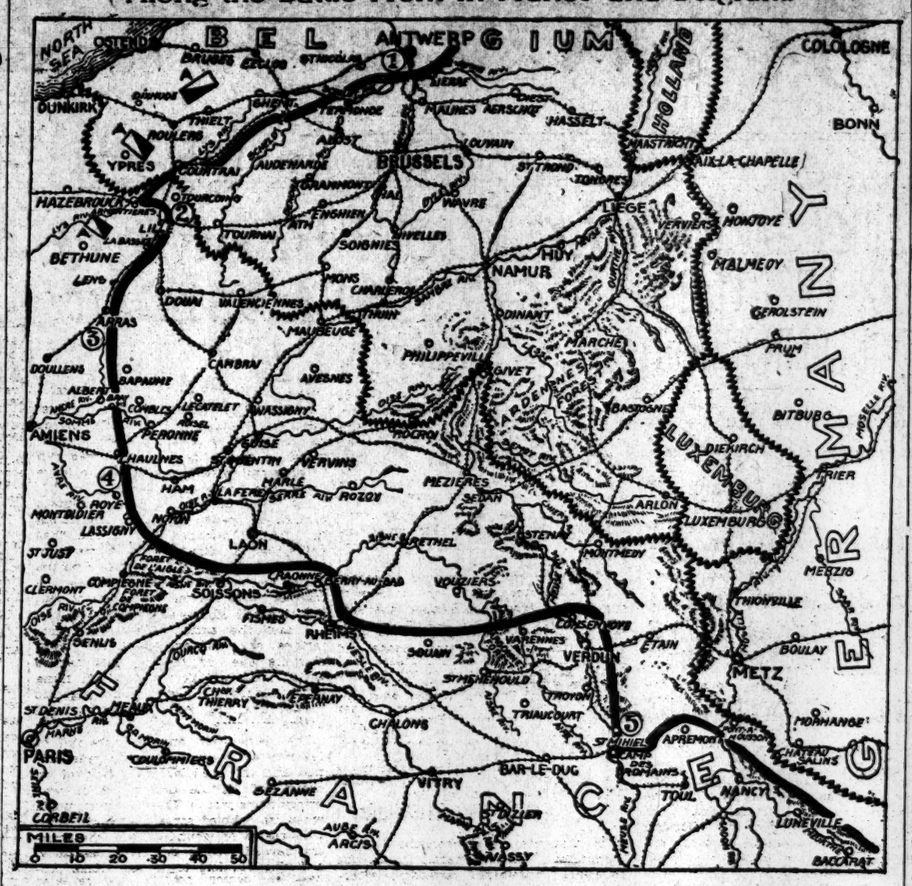

1. A vague report reaches London that Antwerp has fallen before the German attack, but this lacks official confirmation. Previous direct advices indicated that the city was under severe bombardment and that fires had spread to many quarters.

(2) Cavalry engagements of very extensive character and involving large forces, are still in progress north of Lille and La Bassée.

(3) Severe fighting continues along the hostile lines from Lens through Arras to Lassigny.

(4) The French official report records the capture of 1,600 Germans around Roye in the course of two days. There have been sharp encounters there.

(5) Neither side seems to be gaining much in the Woevre district, but the French are still endeavoring to expel the German force from St. Mihiel, on the banks of the Meuse.

("A") These represent detachments of Germans, probably cavalry in some force, which have been reported at points west and northwest of the main line of German defense.

PLIGHT OF REFUGEES.

4,000 Terror-Stricken Persons Seek Refuge in Flushing.

By MARIE HARRISON.

Special Cable to THE NEW YORK TIMES.

FLUSHING, Oct. 8, (Dispatch to The London Daily Chronicle.)—The flight from Antwerp has been far more terrible than the flight from Brussels. Terror is written on most of the faces of the 4,000 refugees here. An unexpected noise makes these homeless wanderers start and tremble as if shells were still bursting round their houses.

When I arrived at Flushing last night at 9 o'clock I found every hotel full. Hundreds of people were sleeping in the bedroom at the Zeeland Hotel. Hundreds of people were grateful for permission to spend the night in the hotel garages and dining rooms. Hundreds more sought shelter with the kindly townspeople, while passengers able to secure accommodation on this morning's boat to Folkestone slept all night on board.

The exit from Brussels was tragic enough, but many of Antwerp's sons and daughters now in Flushing have been hiding in cellars for days. Many have seen those dear to them actually torn to pieces by shells, and all the while there has been the sickening fear of bombardment, to end only in its realization and hurried escape in the dead of night.

The refugees who hurried out of Antwerp at 7 o'clock yesterday morning did not arrive here until nearly 11 last night. It was a strange scene—a procession of bundles. Coming out of the train in a dazed, mechanical fashion, these victims of warfare walked slowly along the platform, bundles slung over shoulders or perched on heads. Few of them could answer inquiries. They walked as if in a dream.

Toward midnight I looked into the waiting room. Out of all that remained of their material possessions the refugees had made pillows and Fathers and mothers with their children at their sides lay on the floor sleeping the sleep of exhaustion. Those who had no bundles slept, too. After the agonizing suspense of the last few days the wooden floor was a trivial inconvenience. But it was terrible to see these faces in repose, for the look of fear was still there on many a brow, and many a lip quivered as if in sub-conscious terror of German inhumanity.

BRUSSELS COMPLAINT HERE.

Germans Have Taken All Food and Left People to Starve, It Says.

LONDON, Oct. 9.—A dispatch to the Exchange Telegraph Company says:

"The Belgian Government has addressed to the neutral powers a vehement protest against the action of Germany in monopolizing all the foodstuffs found in Brussels and its environs, thereby reducing the native population to famine."

WASHINGTON, Oct. 9.—The Belgian Minister filed with the State Department today a protest from his Government against the threatened famine in Brussels said to be due to the ravages caused by the German army. The message from the Belgian Foreign Office and filed with the department says:

"The civil authorities of the Brussels Agglomeration inform the Government that Brussels faces famine. Violating once more the rights of mankind, and namely Article 43 of the Fourth Convention of The Hague, the German army, after having taken away from the population an important part of its resources, is getting ready to let it starve. The same information is coming from Namur and Luxemburg.

"The Belgian Government protests with the utmost indignation against this revolting act of barbarism, and brings it to the knowledge and the appreciation of the civilised nations."

The "Brussels Agglomeration" is the name given to the city proper and the surrounding suburbs, which are formed into one civil community.

The Belgian protest recalled to officials here the reported efforts of United States Minister Whitlock at Brussels to arrange for the delivery to the population of that city of a large amount of supplies now held in England. The British Government was said to have refused permission to export the supplies unless guaranteed that they would not be used by German soldiers were forthcoming. This it has been impossible to arrange, since the Germans control the territory into which the supplies must go.

Under The Hague conventions the city until relief could reach them from the Allies. Mr. Mall, however, did not express much hope of the ability of Antwerp to withstand the attack of the Germans for any great length of time, and pointed to the fact that already in the harbor of Antwerp the boilers of the steamships were being exploded so as to make it impossible for the Germans to use the ships in the event the city was taken.

"We have great hopes," said Mr. Mall, "that the forts will hold out until assistance can reach us from the Allies. If the last fort is taken and Antwerp falls the Germans will have a great seaport at their command, but they will not be able to do much with it, except perhaps to plant mines in the North Sea. Antwerp is the largest harbor in Europe and there are 141 steamship lines that run into the port and of these 101 have their head offices in the city. There are quays in the port 5,500 feet long and the shipping of Antwerp in times of peace is about 15,000,000 tons a year. Antwerp is the trade centre of all Belgium and to a large extent also for parts of France and Germany."

WOUNDED FILL OSTEND.

Belgian Medical Service Unable to Meet the Situation.

IN BELGIUM, Oct. 9, (Dispatch to The London Daily Chronicle.)—Wounded and refugees are pouring into Ostend by thousands. It was a terribly pathetic sight at the Ostend railway station at 4 o'clock this morning when a train arrived laden with wounded. Many of the injured had been hit by shell fire, and the majority had received but scant medical attention. The railway porters and several members of the Belgian Ladies' Ambulance Corps lifted the stricken men from the train. Handbarrows, generally used for the conveyance of luggage, were pressed into service for the transport of wounded, and where the supply of these failed the sufferers were carried on the backs of railway porters.

Belgian medical arrangements appear to have broken down completely, this being due no doubt to the enormous number of casualties in Antwerp and elsewhere in the fighting line.

"I could not help admiring the fortitude of these heroes of the Antwerp siege. In the midst of so much suffering and personal discomfort, while they waited long hours on the cold, dreary platforms before being moved to some temporary hospital, no word of complaint escaped their lips.

"Some of the wounded had been without food or water for long hours. At Ostend food was lacking. A few Red Cross nurses carrying bags of bread rolls made their way among the lines of recumbent figures, handing a piece to each man. Some could scarcely eat the unpalatable biscuit. All begged for water, and after some delay a supply was forthcoming. The less seriously wounded declared that the German shell fire in a particular section of the fortified enceinte of Antwerp had been terribly severe."

FOR A DUTCH-BELGIAN FUND.

People of Holland Need Help to Care for Thousands of Refugees.

A. Van de Sande Bakhuysen, the Consul General of The Netherlands, received a cablegram from The Netherlands Foreign Office yesterday in which it was stated that an average of 5,000 Belgian refugees were entering Holland every day as a result of the war operations in Belgium. Owing to the restrictions upon her commerce, due to the war, the Consul General said that his Government was finding it a grave problem to care for and feed the thousands of Belgians who are fleeing for safety into his country.

With reference to the same conditions referred to by the Consul General, Boissevain & Co. of 24 Broad Street received this cablegram from Amsterdam yesterday:

Unceasing streams of the poorest Belgian fugitives are pouring into all parts of Holland. Our population is providing food and shelter willingly and liberally, but requirements are immense. Suggest that you try to get subscriptions in New York for Dutch-Belgian Relief Committee.

In making public the above cablegram Boissevain & Co. issued a statement agreeing to receive and forward subscriptions sent for the relief committee.

EXPECTS AID FROM ALLIES.

Consul Mall Says Belgians Hope City Can Hold Out Until Then.

Pierre Mall, the Belgian Consul General, talked of Antwerp last night, and said that the Belgians still hoped to hold

TALES OF VANDALISM IN A GERMAN DIARY

Paris Newspapers Publish Entries from Book Said to Have Been Found on Dead Officer.

Special Cable to THE NEW YORK TIMES.

PARIS, Oct. 9.—The Paris newspapers publish what they regard as the most serious indictment of German militarism yet presented.

This consists of the notations of a diary, which, it is stated, was found on the body of an officer of the One Hundred and Seventy-eighth Regiment of Saxon infantry. Some of the entries are as follows:

"Aug. 17—I visited a château belonging to the secretary of the Belgian King. Our men behaved here literally like vandals. Everything was pellmell. Heaps of useless things were carried away for the pleasure of pillaging."

"Aug. 23 (Bouvines)—The spectacle of the corpses of inhabitants baffles description. We pull the survivors out of all corners and shoot them en bloc—men, women, and children."

"Aug. 26 (Villiers-en-Fagne)—The people having warned French of the passage of our troops, we fired the village after shooting the priest and some inhabitants. After crossing the French frontier, we occupied Guidossus. The picturesque little commune was burned, though innocent because one of our cyclists falling fired his rifle and promptly pretended that some one fired at him. Thereupon all the inhabitants were thrown into the flames. I hope that such horrors will not be repeated. At Leppes we killed two hundred inhabitants, among whom must be some innocent. In future we ought to hold an inquiry to establish the guilt of the inhabitants before shooting."

"Beginning of September (Rethel)—Everything is in pieces. What vandals! (the writer uses this term several times). Our chiefs are responsible. They might have prevented the pillage and destruction."

Despite his disapproval of vandalism the officer makes this entry on Sept. 11:

"I myself was unable to resist the temptation to take away a little souvenir. I got a splendid rainproof coat and some photographic apparatus which I'm keeping for Felix."

The last entry was prophetic:

"Sept. 22 (Anifontaine)—I am convinced that this country will be our tomb."

APPEALS TO THE POPE.

Cardinal Says All Catholics Must Help Rescue the Belgians.

Special Cable to THE NEW YORK TIMES.

ROME, Oct. 9.—Cardinal Mercier, telegraphing to the Pope from Antwerp, says the devastation, suffering, and atrocities inflicted upon the Belgians are the greatest blot on Christian civilization that has occurred in nearly 2,000 years.

The Belgians, says the Cardinal, suffer their terrible misfortunes with the same heroism, piety, and indomitable fortitude as Christian martyrs. The whole Catholic world, he adds, must rise to their rescue, not for revenge, but for justice.

It is asserted that Pope Benedict has been deeply impressed by Cardinal Mercier's appeal.

CONVOY FOR THE CECILIE.

Warship Will Escort Liner on Trip from Bar Harbor.

Special to The New York Times.

WASHINGTON, Oct. 9.—It was learned today that when the North German Lloyd liner Kronprinzessin Cecilie is transferred from Bar Harbor, Me., to Boston, to be docked for the Winter the voyage will be made under a naval escort. The convoy will be furnished by the Navy Department.

The Kronprinzessin Cecilie is now in the jurisdiction of the United States Court for the District of Maine, and cannot proceed to Boston until arrangements have been made with the court for a change of venue to the United States District Court at Boston. The Navy Department is now waiting for arrangements to be made by the Guaranty Trust Company of New York for the transfer of the case to Boston.

Meanwhile the State Department has informed both the British and the French Governments that the Kronprinzessin is to be moved to Boston. There have been informal intimations that neither of these nations will interfere.

32 German Ships Destroyed at Antwerp.

LONDON, Saturday, Oct. 10.—An Amsterdam dispatch to Reuter's Telegram Company says that thirty-two German merchant ships, including a large number of steamers, have been blown up in the Port of Antwerp.

SPECIAL TRAIN FOR NURSES.

Our Red Cross Units to Leave Rotterdam for Germany and Austria.

THE HAGUE, Oct. 8, via London, Oct. 9.—Arrangements were made today by Henry van Dyke, American Minister to the Netherlands, for a special train for the transportation from Rotterdam for their destination of the American Red Cross ambulance units who will labor in Germany and Austria.

Six surgeons and twenty-four nurses are going to Germany and as many more are destined for Austria. Each unit will take with it forty-five tons of medical equipment. The train that will carry these Red Cross contingents from Rotterdam is made up of fifty freight cars and two passenger coaches.

About fifty tons of hospital supplies will be turned over to the Belgian authorities. Belgium said it would be very grateful for this material, but explained that it did not need the services of doctors or nurses.

Von Bernstorff Returns.

Count von Bernstorff, the German Ambassador, who gave up his suite in the Ritz-Carlton last week and transferred his headquarters to Washington, returned to New York last night.

GERMAN AIRSHIP CHASED OVER PARIS

French Sentinel Sights Approaching Foe and Ascends To Give Battle.

PARIS, Oct. 9.—One of the light-blue German aeroplanes which have been nicknamed the "still doves" approached Paris between 8 and 9 o'clock this morning. It was sighted by a French air sentinel, who gave chase in his machine. The German airship disappeared to the north.

CHECK OUR WAR OBSERVERS.

British Keep Army and Navy Officers Idle in London.

Special Cable to THE NEW YORK TIMES.

LONDON, Oct. 9.—Although the British army and navy have been on active service more than two months the American military and naval attachés, who have been patiently waiting to go to the front as observers, still remain in London with apparently little prospect of the Government relaxing in its determination not to permit foreign observers. The matter has been made the subject of diplomatic representations which it is understood are continuing but without any definite result, although the Admiralty and War Office have not yet given a flat refusal to grant this courtesy which is customary during wars.

Permission for American officers to observe operations is considered of more than passing interest—in fact it is a question of much importance, for great, new lessons are to be learned during this war and can be learned only in the field or on ships.

What officers might learn would be of great value to the American Army and Navy, possibly saving thousands of American lives in wartime. Consequently, there is keen disappointment over the attitude of the British Government. Meanwhile the American officers are learning what they can of modern warfare in London where Washington should by all means keep them. It is reported that Washington contemplates the withdrawal of most of the officers here. It is considered that this would be a serious mistake. American officials cannot help contrasting the situation regarding observers with the situation elsewhere. In Germany Major Langhorne has received every facility to see everything and to go everywhere. He has all the freedom of a German General Staff officer while several other attachés are treated similarly. Naval officers have been permitted to visit the German fleet and have acquired much useful knowledge. The Austrian Government has been correspondingly liberal. In France also American officers have received much freedom, giving them the opportunity to gather useful information. The war is producing many new things in modern warfare which, for the sake of self-preservation, America must know. In all the other wars belligerent nations always have invited foreign observers. It is only the customary thing and in barring American observers England is establishing a precedent. During recent wars the privileges of observers have been curtailed, particularly by the Japanese, but nevertheless even the passing over of a field of battle already fought is productive of much useful information.

"Men's Shoe Shop"
4 and 6 West 38th St.
STORE FLOOR
Separate From Fifth Avenue Store
Our Men's Shoe at 5.00 usual $6.00 value
For Men and Young Men
SIZES 5 to 11 WIDTHS AA to D
All Styles and Leathers
Franklin Simon & Co.
Fifth Ave., N. Y.

Smoky Fireplaces Made to Draw
Also expert services on general chimney work, heating and ventilating.
No payment accepted unless successful.
FREDERIC H. WHITLEY
Engineer and Contractor
[illegible] Pulton St., Brooklyn, N.Y.

Morgan & Brother
(Established 1851.)
Storage Warehouses & Motor Vans
220, 222, 224, 226 W. 47th St., N. Y.
Phone 52 Bryant. Near Broadway.
ENTIRE CHARGE TAKEN OF REMOVALS IN TOWN OR COUNTRY.
Motor Vans for long distance removals. Extreme care has been used in constructing our Motor Vans; being built expressly for carrying fragile furniture and works of art.
China, glassware, ornaments and books packed by competent men under our guarantee.

W. & J. SLOANE
We Inaugurate the Opening of the Autumn Season by Offering a Complete Assortment of
EASTERN RUGS
in both large and small sizes, comprising the productions of our own looms in
China, Persia, Turkey and India
in qualities, designs and color effects not to be found elsewhere.
The arrival of these rugs before supplies were cut off, enables us to offer a stock as full and complete as though normal conditions prevailed abroad.
The wide range of very reasonable prices brings the cost within almost any desired expenditure.
FIFTH AVENUE AND FORTY-SEVENTH ST.

RUSSIANS BATTLE IN EAST PRUSSIA

Reoccupation of Lyck Officially Announced at Petrograd by the Czar's General Staff.

10,000 MEN, 40 GUNS TAKEN

German Positions Carried at the Point of the Bayonet in Night Attacks.

PRZEMYSL REPORTED AFIRE

But Austrians Say Galician Fortress Is Well Defended and Invasion of Hungary Has Been Stopped.

PETROGRAD, Oct. 9.—The following official statement has been given out by the General Staff:

"On Oct. 8 our troops on the East Prussian border continued to press the enemy, who had formed two fighting groups.

"The first group was operating in the region of Vladislavoff and Wirballen, (both towns in the Government of Suwalki, Russian Poland.) Our troops dislodged them from Vladislavoff and surrounded them on the north. On Oct. 8, however, this group still maintained its position east by south of Wirballen. All its attempts to take the offensive at that point failed, the enemy sustaining heavy losses.

"The second group of the enemy, a very strong one, commenced an energetic attack in the vicinity of Ratchka Lake and Bakalargewo. Toward morning on Oct. 8 we assumed a vigorous offensive against their front. The enemy, covered by strong rear guards, tried, it seems, to get out of the sphere of the battle. Our troops captured by successful assaults the positions which the enemy was trying to hold. We finally occupied Lyck, (East Prussia.)

"Our offensive all along the front continues energetically."

Russian observers of the campaign along the Prussian frontier express the opinion today that the Germans who were driven back during the fighting of the last three days in this field of operations are now concentrating their forces in three defensive positions to the west and northwest of Suwalki in a desperate effort to protect Margrabowa, an important railroad centre fifteen miles north of Lyck, which commands lines of communication in all directions, and the loss of which would, it is argued here, preclude further German activity in this region.

In spite of the difficulty of attack on account of the chain of lakes and the wretched roads, the Russian assaults day and night have shaken the German resistance at this important point. The Germans, in a movement amounting to a retreat, have withdrawn their siege guns and other artillery from Bakalargewo almost as far as Margrabowa.

The military expert of the Novoe Vremya says that in this move from Bakalargewo the Germans have lost their last trump in the game along the East Prussian frontier.

The capture of Austrian intrenchments at Przemysl is regarded here as the most important step up to the present time in the series of actions in that vicinity, to which alternate bombardments and gradual advances along a series of fortified trenches have given the character of a regular siege.

LONDON, Saturday, Oct. 10.—"In the latest fighting on the East Prussian frontier," says Reuter's Petrograd correspondent, "the Russians have taken 10,000 prisoners and forty cannon. Among the officers captured were several landed proprietors, who previously lived in the Province of Kovno, Lithuania, which swarms with German subjects."

ROME, Italy, Oct. 9.—The Russian Ambassador here, while denying a report that the garrison of Przemysl, in Galicia, had surrendered to the Russians, added that the whole town was afire, and its capitulation was now inevitable.

RUSSIANS PRESSING ON.

Attempts of Germans to Resume the Offensive Checked.

Special Cable to THE NEW YORK TIMES.

PETROGRAD, Oct. 9, (Dispatch to The London Morning Post.)—The Russians have captured one of the advanced forts of the main position of Przemysl fortress. This was taken by storm, but no details of the fight have reached Petrograd. In general the position at Przemysl is reported to favor the Russians, which apparently signifies that the garrison, which is composed of Germans and Austrians, is divided against itself and that a shortage of supplies is beginning.

Fighting on the East Prussian frontier continues and consistently favors the Russians, notwithstanding that large reinforcements have been moved up by Germans from Königsberg to the northern half of their line. Their attempts to assume the offensive have been beaten off with serious losses. The fortified position of the Germans at the village of Kamienka, half way on a line drawn between Filippovo and Ratchka, was attacked on Wednesday night by the Russians and taken at the bayonet's point. Several guns were captured in this well-organized affair.

Still further south, in the neighborhood of Ratchka, another night attack by the Russians resulted in the dispersal of the Germans, who left more than half their number dead on the field, their light guns falling into the hands of the Russians.

At other points along the German line in East Prussia no conflicts of nay importance have taken place.

Further south than these operations the Russians, who are across the frontier in German territory, have captured the township of Biala on the railway and high road leading south of the lake district into the region where a reverse took place about a month ago.

RUIN IN AUSTRIANS' WAKE.

Villages Destroyed and Women Carried Off, It Is Asserted.

Special Cable to THE NEW YORK TIMES.

LONDON, Oct. 9.—Writing from Petrograd on Oct. 4, The London Standard's correspondent there says:

"During the fighting in and around Lublin, a prosperous town of Russian Poland, the population of which exceeds 50,000, the Austrian soldiers at first neither pillaged nor destroyed the villages, confining themselves to requisitioning the harvest and belongings of the people without payment. But proportionately with the position of Austria becoming more precarious and the fighting more severe, they proceeded to massacre and plunder the civilian population.

"The places which suffered most were Yoozefov, Opolya, OOrjendovah, Vilkolinzah and Nedrjvitzi. All these villages are now level with the ground. The Austrians in their retreat burned the hamlets and villages, destroying the more solid buildings with big field guns. Women were insulted and the Austrians kidnapped many young girls and women who were compelled to accompany them in great numbers throughout their march.

"The peasants had their fields and farms converted into pits and trenches. A million soldiers were busy digging these for three weeks. The surface is now a barren layer covered with big stones. Hundreds of thousands of hands, it is computed, will have to be employed in this work of reclaiming the farms. It is difficult to estimate the extent of the material losses, but in round figures they are about $40,000,000."

THE WAR SITUATION.

Great Cavalry Battle a Test of Diverse Methods—Canadians or Some Other British Force Probably in Ostend—Germans Move South of Warsaw Menacing Russians.

BY THE MILITARY EXPERT OF THE NEW YORK TIMES
(An Associate Editor of The Army and Navy Journal.)

As far as can be gathered from the meagre reports there is little change at any point of the battle line in France. All along the line the sniping and burrowing continue, causing in the aggregate an appreciable loss in killed and wounded for both sides. The minor reconnoissance in force are being carried out at various points without important gains.

The withdrawal of the Germans to Hattonchatel, ten miles east of the Meuse River, indicates the pressure of a strong French force in the Woevre district immediately east of Verdun.

The most important fighting along the whole line is that now taking place northwest of Lille, between La Bassée and Ypres. This fighting will determine whether the Germans can check the Allies' advance and thus defeat this stage of their plan of campaign or whether, overpowered in this district, the Germans must fall back to hold the line of the Scheldt.

Now is the time that Great Britain may turn the tide of battle, if she can rush to Ostend 100,000 fresh troops. It is probable that Great Britain already has on the Continent 300,000 men, and that she has in her training camps at home 800,000 more. The weakness of the British military system, and of ours, which is based on the same principles, shows up in this inability to meet present conditions of warfare, in which ultimate success largely depends upon the strength of the armies that can be placed in the field within the first thirty days.

The report of the arrival of the Canadian troops in Great Britain was so readily passed by the censor that it is probable that these troops were sent on direct to the Continent and that they are now landing at Ostend. It seems certain that the Belgian Government would not have moved to Ostend unless this city was defended by a large army, making its capture even less likely than that of Antwerp. Any force at Ostend of less than 50,000 would be in danger of being overwhelmed and captured. The Germans could divert in this direction sufficient force to accomplish this result, and then get them back to their general lines before their absence would be seriously felt.

The very brevity of the dispatches indicates that an important move is taking place, which must be kept from the agents of Germany. It is very probable that when the ban is raised it will be learned that this week has been the period for the landing in Belgium of the expected army of volunteers from the British Empire.

The great cavalry battle on the Belgian border will settle an academic dispute that has been going on for twenty years as to the best battle tactics for mounted troops. The Germans have clung to the lance, and have trained their cavalry to charge in masses, counting upon the moral effect of the advancing columns and the shock action of lance and horse to break down the enemy's resistance.

Due to their fighting in Africa, both the French and the British have adopted more of the tactics that were worked out by the American cavalry during the civil war. The use of the rifle by mounted troops has attained greater importance. The horse is used more as the means of transportation. The charge in masses is reserved as the specialty of the heavily armed cuirassiers. The other regiments practice the shock action for use in case of need, but are principally "light cavalry," depending upon mobility and fire action for accomplishing their result.

The especial development of the South African war was that a line of riflemen, unshaken in morale, could stop any cavalry charge. In the closer fighting in Europe the large numbers engaged will give greater value to the charge in mass. Whatever the outcome of these diverse tactics, charges and countercharges will take place in the fighting on the Belgian border, which will involve greater numbers of mounted troops than any battle that has taken place since the great Tartar invasion that overran Russia and Central Asia in the twelfth century.

The position of the German Army in East Prussia lies along the southeast border in front of Oletsko and Lyck. The lakes in their front and the flat, muddy country make their line especially easy to defend. It is probable that the Russian attacks in this region will be to some extent lessened by their necessity to rush forces to the south. In Southwest Poland the German Army has pushed forward to Radom and Ostrowiec, due south of Warsaw, where they threaten to fall upon the flank and rear of the Russian Army at Tarnow. Until this German advance has been checked and driven back the Russian forces in Western Galicia can do little more than hold their present positions. If the Germans are able to turn southward in large force, they may render dangerous the advance position of the Russian Army along the Donajec River, and may force its retreat toward Przemysl.

Even if this strategic move of the Germans should be checked without enforcing such a retreat of the Russian Army in Galicia, it will nevertheless have accomplished its principal mission. By relieving the pressure on the weakened Austrian Army they have gained time for the reorganization and reinforcement of these troops. So when the Russian advance is next taken up they will find their progress barred by a much more formidable force.

The Cossack invasion of Hungary is still limited to the foot hills on the southern side of the Carpathian Mountains. Such a move of a large force through a mountainous district is immensely difficult. The passes can be readily held by small forces of defenders against large bodies of the invaders. The inhabitants can make use of their intimate knowledge of the trails continuously to harass the enemy's columns. The difficulties of crossing such a barrier were well recognized by Napoleon, the greatest General of history, who is quoted in the maxim: "Of all obstacles which cover the frontiers of empires a desert is certainly the greatest; a chain of mountains like the Alps holds the second rank; rivers, the third."

However, circumstances may warrant the effort to overcome such an obstacle, as Napoleon showed in his notable campaign of 1800 against Austria and Sardinia, when, by a rapid march over the Alpine pass of Little St. Bernard, he surprised and defeated the combined armies in the valley of the Po.

In the present advance of the Russians into Hungary their move is facilitated by the fact that their Cossack division will be able to live on the country, thus avoiding the serious question of supplies. It may be that these troops will be able to go even further and collect from the agricultural districts of the Hungarian plains sufficient stocks of provisions to enable them to send some supplies back through the mountains to the army in Galicia.

The large armies that Austria has retained along her southern border have so far been successful in preventing any serious invasion by the Servians. After two months of fighting the opposing armies are still engaged along the immediate frontier.

The early reports from Montenegro of great successes in their invasion of Herzegovina prove to be groundless. Instead of advancing forty miles to Mostar, they have, in sixty days, advanced to Bilek, two miles across the border.

The dispatches from Servian sources should evidently be accepted with caution.

FLAT DENIALS BY AUSTRIA.

Przemysl Held, Przezow Retaken, Russians Out of Hungary.

LONDON, Oct. 9.—The following official statement has been received by wireless from Berlin by the Marconi Wireless Company:

"The Austrian General Staff announces the complete break-up of the Russian invasion of Hungary.

"The recent attacks on Przemysl were repulsed with terrible loss to the enemy. The defense of the fort is being conducted by the garrison with the greatest skill.

"The Russians have been cleared from the Carpathians to the western ridge of Wynskow. The Austrian troops have retaken Maramaros-Szigeth, Hungary.

"There is nothing to report from the East Prussian frontier."

VIENNA, Oct. 8, (via Amsterdam and London, Oct 9.)—The following official announcement, signed by Gen. Hoefer, Deputy Chief of the General Staff, was given out at Vienna today:

"Our troops have made further advances, and yesterday they repulsed the enemy on the road to Przemysl, near Baryca, west of Dynow. Rzeszow has been recaptured and guns taken.

"In the territory between the River Vistula and the River San we took many prisoners from the fleeing Russians.

"The renewed violent attacks on Przemysl have been splendidly repulsed, and the enemy's dead and wounded are counted by the thousand.

"We have had victorious battles at Szigeth, in Marmaros County, Hungary, and in East Galicia. The Landstrum and the Polish legionaries rivaled each other in gallantry."

LONDON, Oct. 9.—The Austrian War Office made the following official announcement, under date of Oct. 8, says a dispatch to the Reuter Telegram Company from Vienna, coming by way of Amsterdam:

"To the already announced successes against the Montenegrin troops now is added a decisive blow against the Servian troops who invaded Bosnia at Visegrad. Their northern column from Srebenitza, moving against Bajna and Basta, already has been repulsed and driven across the Drina with the loss of their supply train.

"The main Servian forces who advanced on Romanija and Planina under command of Gen. Mylos Bojanovic, former Minister of War, were routed by our troops in an engagement which lasted two days and only escaped capture by hasty flight. One battalion of the Eleventh Regiment and several quick-fire guns were captured.

(Signed) "POTIOREK,
"Field Marshal."

Dr. Alexander von Nuber, the Austro-Hungarian Consul General, issued the following statement yesterday afternoon:

"The Imperial and Royal Austro-Hungarian Consul General has received the following résumé of the war operations of the Imperial and Royal Army, taken from official communications to the Imperial and Royal Embassy:

"New grouping of our army in Galicia and the uniting with them of strong German forces was accomplished unmolested by the enemy. In consequence of new operations on our side, the Russian offensive, which only reached to the San, was broken down and has already changed to a retreat of the Russians. Attempts of the Russians to invade Hungary across the passes of the Carpathian Mountains were repulsed.

"Przemysl is holding out successfully. Our offensive in Servia, which binds the entire Servian Army, advances slowly, but surely. Servians admit public spirit depressed on account of losses, sickness, and lack of food.

"We have already been successful in offensive operations against Montenegrins, who, together with the weak Servian forces, have advanced toward Sarajevo on the frontier of the Sanjak of Novi Bazar. Rumor of the fall of Mostar is an invention. Situation altogether favorable."

CZAR BACK FROM TRIP.

Visited Four Cities in the Battle Zone, as Well as Ossowitz Forts.

PETROGRAD, Oct. 9.—Emperor Nicholas returned today to Tsarskoe-Selo from his trip of inspection of the Russian Armies at the front.

During his sojourn in the theatre of the war he received personal reports from Gen. Russky and Gen. Ivanoff, and from the members of the General Staff in the field. He visited the cities of Rovno, Brest-Litovsk, Bialostok, and Vilna, as well as the fortress of Ossowitz.

While at Rovno and Vilan his Majesty made a personal inspection of the military and Red Cross Hospitals and spoke with the wounded.

HOLD AMERICAN IN LONDON.

British Accuse Wolfsohn of Inciting Trade with Enemy.

LONDON, Oct. 9.—Edward Joseph Wolfsohn, an American citizen who has been engaged in teaching languages in Berlin and who lately has been bringing parties of refugees from Berlin to London by way of Holland, was arrested here today on the charge of inciting trade with the enemy.

It was asserted by the Prosecutor in the Bow Street Court, where Wolfsohn was arraigned, that he had offered to carry back letters to Germany for pay and that when he was arrested he had in his pocket a letter explaining a system of bringing apples into Germany by way of Rotterdam. Wolfsohn had $700 in his possession when arrested. The prisoner was remanded for one week.

WHEN WAR BURST SUDDENLY ON ARRAS

One Day Transformed the Sleepy Town Into a Centre of Big Military Operations.

BRISK CLASH OF OUTPOSTS

Correspondent Saw Nine Germans Fall—Next Day Saw Big Artillery in Deadly Duel.

Special Cable to THE NEW YORK TIMES.

A TOWN IN FRANCE, Oct. 7. (Dispatch to The London Chronicle)—Arras has been the pivot of a fierce battle, which, commencing Thursday, was still in progress when I was forced to leave the citadel three days later.

In that period I was fortunate enough to penetrate into the firing line, and the experience is one that will never be dimmed in my memory. Like the movements of so many pawns on a mammoth chess-board was the feinting, with scattered outposts to test the strength of the enemy.

I saw the action open with skirmishes at Vitry-en-Artois, and next morning one of the hardest battles which make a link in the chain flung right across France of the gigantic battle of rivers was being prosecuted before my eyes.

The days that ensued were full of feverish and hectic motion. Arras rattled and throbbed with the flow of an army and all the tragedy which war brings in its train. There were moments when its cobbled streets were threaded by streams of wounded from the country beyond. Guns boomed incessantly, a fitting requiem to the sad little processions, which occasionally revealed that some poor fellow had sacrificed his life for the flag which accompanied him to his grave.

I reached Arras on Sept. 29. The Germans had occupied it a fortnight earlier. Now it was placid, sleepy, and deserted and bore no outward signs of having suffered from their occupation. I learned, however, that although they had refrained from demolishing buildings, there had been scenes of debauchery, and private houses had been ransacked.

It was declared that the only German paying for anything during the whole of the fortnight's occupation was a member of the Hohenzollern family, an important officer who had made the Hotel d'Univers his headquarters.

Found Allies at Vitry.

I decided to pass on to Vitry-en-Artois, twelve miles distant and six kilometers from Douai, where I had heard the Allies were in force. Here I obtained a room in a hotel.

Within a short while I saw armed cars. There came many warriors in many cars, cars fitted with mitrailleuses, cars advancing backward, cars with two soldiers in the back of each with their rifles rested on the padded cushions and their fingers on the triggers, and with the muzzles of mitrailleuses pointing over their heads. Several cavalry scouts, too, are in the streets.

Once I ventured my head a little outside of the door and was curtly warned to eliminate myself or possibly I would get shot. I eliminated myself for the moment.

Now with dramatic suddenness death touches Vitry with her chill finger. The distance right away from the village behind and in front of the road, there is a clatter of hoofs. It stops. Again it goes on and stops for about a couple of minutes, and then quite distinctly can be heard the sound of a body of horsemen proceeding at a walk.

The cavalry scouts have vanished into big barns on either side of the road, and around the corner of the bridge comes a small body of German cavalry. They have passed the spot where the French scouts are hidden and I have retreated to my bedroom window, from where I can count twelve of the Death's Head riders.

Rode Into a Death Trap.

They are riding to their fate. Right slap up in front of the cars they come. A rifle shot rings out from where the French scouts are hidden, then another, and that is the signal for the inferno to be loosed.

C-r-r-r-r-r-ack, and the mitrailleuse spits out a regular hail of death, vicious whiplike, never ceasing cracks. Two horses are down and three men lie prone in the road.

The Germans have not fired a shot, all their energies being concentrated in wildly turning their horses to get back again round the bend.

It is too late. Another two are toppled over by the scouts in the barns, and then cars are after them, still spitting out an unending hail of lead.

It seems impossible that even a fly could live in such a stream of bullets, yet out of the dozen three get round the bend, and galloping madly make for the only spot where they can leave the road and get across country. Even the automobile and auto-mitrailleuse men cannot follow them there.

These fellows seem perfectly satisfied with a bag of nine obtained without a scratch. All are dead, one of them with over twenty wounds in him. Two horses are stone dead and three others have to be put out of their misery. The other four are contentedly standing at the roadside munching grass, one with a hind leg lifted a few inches off the ground.

The bodies of the dead Germans are laid side by side in a field to await burial. The uniforms are stripped of everything that can be removed, buttons and shoulderstraps. The men in the cars take the water bottles, swords and revolvers as mementos.

What the Encounter Meant.

I imperfectly understood the real meaning of this scrap. I had thought it was an encounter between stray forces. A talk with the driver of an armed car, however, enlarged my perspective. It was a meeting of the outposts of two great opposing armies, one of which was at Douai, the other at Cambrai. The feelers of both forces were being extended to discover the various positions, preparatory to a big battle, which was expected on the morrow (Oct. 1) along the line of Cambrai-Douai-Valenciennes.

It was understood that the Germans had massed in force at Cambrai and strong wings were thrown out on both sides, the outposts of one wing, as we have already seen, coming into touch with the French at Vitry.

From the reports of the auto-mitrailleuse men, who cover great distances in a day, similar skirmishing had been taking place at Etain, (where some farmhouses were burned), Etreplgny, Croisilles, Boisleux, and Boyelles, these places ranging from ten to twenty kilometers from Arras.

There was a general exodus from Vitry and I secured standing room in a wagon of the last train leaving for Arras. It was loaded with fugitives.

Arras in War Fever.

Arras had changed completely on my return. Its calmness was gone. The station was empty of civilians, there were no trains running and the station entrance was in charge of a strong picket of soldiers, while the road outside echoed to the tread of infantry.

I stood still in amazement, while my papers were being closely examined, and watched regiment after regiment of foot with their transport trains complete marching out on the road to Douai. This was part of the preparation for the big battle which I was told was going to begin tomorrow.

In the town itself the transformation was still more amazing—soldiers in every street, cavalry, infantry, dragoons, lancers, and engineers in ones and twos, and parties of 20 or 30 picturesque Moroccans. I never saw such a medley of colors or expressions, and the whole town was full of them—material for one army corps at least.

I installed myself in quarters at the Hotel de L'Univers, with the intention of getting away the first thing in the morning if possible. But it was not possible. I was informed that Arras was now under military control, and no permits were being issued whatsoever. The Lieutenant who told me this smiled as I shrugged my shoulders.

"You will bear witness, Monsieur, that I tried my best to get out," said I.

"Certainly, but why go away?" he asked with a smile. "Arras est tres belle ville, Monsieur. You have a good hotel, a good bed, and good food. Why should you go out?"

And so I stayed at Arras.

That was Sept. 30. The next day I could hear guns. They started at about 8 o'clock in the morning, the French guns being in position about five kilometers outside of Arras to the south, southeast, and east, sixteen batteries of France's artillery or 75-millimeter calibre.

All day long the guns thundered and roared and all day long I sat outside the café of the Hotel des Voyageurs in the Place de la Gare. The station building was right in front of me. I longed for a position which would enable me to see over the tall buildings on to the battlefield beyond. Even the roof of the station would have suited. There was a little crowd of officials already there with their field glasses and they could discern what was going on, for I noticed several pointing here and there whenever a particularly loud explosion was heard.

Two men in civilian clothes sat down beside me and gave me "good day," evidently curious as to my nationality. I invited them to join me in coffee and cognac, and during the ensuing conversation we all became very friendly, and I was given to understand that one of them was the volunteer driver of an auto-mitrailleuse who had just come off duty.

Off to See the Battle.

I remarked that it would be very interesting to get a sight of what was going on behind the station.

"Is it very near—the battle?"

"About five kilometers, Monsieur. The German guns are ten kilometers distant. One of the German shells exploded behind the station this morning. Would Monsieur like to walk out a little way?"

"But surely the pickets will not let me pass beyond the barrier," said I.

My good friend of the auto-mitrailleuse smiled, rose, and buttoned up his coat. "Come with me," he invited.

At the barrier we were stopped, but luck had not deserted me, for in the Sergeant in charge of the pickets I recognized another café acquaintance of the previous night. We shook hands, exchanged cigarettes, and proceeded up and down numerous streets bearing always southward in the direction of the firing until the open country was reached.

My companion suddenly caught hold of my arm and we both jumped up the bank at the side of the road to let a long string of artillery drivers trot past on their way back for more ammunition. Another cloud of dust, and coming up behind us was a fresh lot of shells on the way out to the firing line.

Right up in the sky ahead suddenly appeared a ball of yellow greasy smoke, which grew bigger and bigger, and then "boom" came the sound of a gun about three seconds afterward. A shell had burst in the air about 300 yards away. Another and another came—all about the same place. They appeared to come from the direction of Bapaume.

French Batteries Suddenly Open.

"Bad, very bad," commented my companion. And so it appeared to me, for the Germans were dropping their shells from the southeast, at least one kilometer over range. We were standing beside a strawstack and looking due south, watching the just discernible line of French guns, when we heard the ominous whistling screech of an approaching shell. Down on our faces behind the stack, down we went like lightning, and over to the left, not 200 yards away, rose a huge column of black smoke and earth, and just afterward a very loud boom. A big German gun had come into action, slightly nearer this time.

Just behind a wood I could plainly see the smoke of the gun itself rising above the trees. Two more shells from the big gun exploded within twenty yards of each other, and then, with disconcerting suddenness, a French battery came into action within a hundred yards of our strawstack cover. They had evidently been there for some time, awaiting eventualities, for we had no suspicion of their proximity, and they were completely hidden.

My ears are still tingling and buzzing from the sound of those guns. One after another the guns of this battery bombarded the newly taken up position of the German big guns, which replied with one shell every three minutes.

Presently we had the satisfaction of hearing a violent explosion in the wood, and a column of smoke and flame rose up to a great height.

Soixante-quinze had again scored, for the German guns had been put out of action. From out the French position came infantry, at this point thousands of little dots over the landscape, presenting a front of, I should think, about two miles, rapidly advancing in skirmishing order. Every now and then the sharp crackle of rifle fire could distinctly be heard.

The French had advanced over a mile, and the Germans had hastily evacuated the wood. Other French batteries now came into action, and the German fire over the whole arc was becoming decidedly fainter and less frequent. This might, of course, be due to changing their positions on the German front.

Wounded began to arrive, which showed that for the present, at any rate, it was safe to go out to the trenches to collect them.

Very few of them seemed badly hit, and the wounded French artillerymen seemed to be elated in spite of their wounds. Had not their beloved Soixante-quinze again scored? The time was 8 o'clock of a beautiful evening and the firing, though fairly continuous, was dropping off. The Germans had changed their positions and it was getting a little too hazy to make observation, although a French aeroplane was seen descending in wide circles over the German position, evidently quite regardless of the numerous small balls of smoke, which made their appearance in the sky in dangerous proximity to the daring pilot.

Picturesque Aeroplane Shelling.

It is very interesting to watch these aeroplane shells bursting in the air. First of all one sees a vivid little streak of bluish white light in the sky and then instantaneously a smoke ball, which apepars to be about the size of a football, is seen in the sky always fairly close to the machine. Then there is the sound of an explosion like a giant cracker.

Occasionally several guns will fire at about the same time and it is weird to watch the various balls of smoke apparently coming into being from nowhere, all around the machine. Sometimes one of these shells, which are filled with a species of shrapnel, bursts rather unpleasantly near the aeroplane and then one sees the machine turn quickly and rise a little higher.

Two or three holes have been neatly drilled through the planes. Perhaps one has appeared in the body of the machine, rather too near the pilot for safety, but it is a big gamble anyhow and besides the pilot has been instructed to find out where the various positions are and he means to do it.

So he simply rises a little higher and calmly continues his big circles over the German position.

I take off my hat to these brave men, the aeroplane pilots. They are willing to chance their luck. What matters it if their machine gets hit, if the planes are riddled with holes. It will still fly, even if the engine gets a fatal wound and stops.

The pilot, if he is high enough, can still glide to safety in his own lines. But, (and it is a big "but,") should a shrapnel ball find its billet in the pilot—well, one has only to die once and it is a quick and sure death to fall with one's machine.

FRENCH RAID IN ADRIATIC.

Austrian Officials at Ragusa Flee on Sighting the Fleet.

BORDEAUX, Oct. 9.—According to an official announcement made by the French Government today, the French fleet, commanded by Vice Admiral Boue de Lapeyere, after revictualing the garrison at the Montenegrin seaport of Antivari, visited the islands in the Adriatic between Cattaro and Lissa. Later the French warships appeared before Ragusa and Gravosa.

The Austrian authorities and other notables at Ragusa fled on two special trains as soon as the battleships were sighted.

"The Italian and Slav population," the official announcement says, "remained calm. It would have been easy to reduce Ragusa to cinders if our fleet had been willing to follow the example of the Germans. The flight of the authorities was sufficient.

"The French squadron merely destroyed the lighthouses and the wireless apparatus at Gravosa."

"The French torpedo boat destroyer Sabretache made a few prisoners at the Putini lighthouse. The Austrian warships remained hidden at Cattaro and Pola."

GERMAN VESSEL HITS A MINE.

Fishing Craft Blown Up Off the Coast of Denmark.

COPENHAGEN (via London,) Oct. 9.—A German fishing vessel has been blown up by a German mine in the Langeland Belt, north of the coast of Denmark.

The Captain was killed, but the rest of the crew were saved.

Saks for Men's Hats is headquarters!

We buy hats just like you buy them—governing our selection by what we want and not allowing others to do our choosing. Saks hats, both derbies and soft hats, are uniformly distinctive because we discriminate against the mediocre. We are, of course, showing a wide range of styles, but character is the crowning feature of them all.

Stetson Derbies & Soft Hats—$3.50, $4 & $5
Saks special Derbies that have no competition at $3
Saks special Cloth Hats, in various mixtures, at $3

Men's $2 Washable Tan Cape Gloves at $1.15

Made in old Manhattan

A tan Kassan glove, with the washable feature added. Put through a new process, which makes it amenable to soap and water. Means twice the service at least. Means an unsoiled glove practically all the time. And means a lot to get such a glove at $1.15.

Saks & Company
Broadway at 34th Street

Comedy and Tragedy in Clothes

THERE are clothes tragedies, clothes comedies and clothes melodramas — ready made—offered the men of this city each season.

They flock to New York from all quarters of the globe, because this is the world's greatest clothes market.

★ ★

Weber and Heilbroner clothes have been at the forefront in New York for several seasons, with a new and exclusive idea.

★ ★

To-wit: To furnish the particular Manhattanite ready-to-wear clothes which are the counterparts of the best made-to-order things New York offers.

★ ★

We have specialized on the New Yorker, and he has bought these clothes because, in addition to QUALITY, they MAKE HIM LOOK HIS BEST.

To him, they are the clothes from home. Prices, $20 to $45.

★ ★

We have fitted the hat to the clothes, and the Weber and Heilbroner hat has gained the same prestige.

Our Autumn hats at $3, $4 and $5 belong distinctly to Fifth Avenue.

Full assortments of English golf caps.

Eleven Stores

Weber and Heilbroner

241 Broadway 369 Broadway 257 Broadway 1185 Broadway 44th and Broadway 1360 Broadway 58 Nassau 150 Nassau 20 Cortlandt 27 New 42nd and Fifth Ave. Clothes at 27 New, 241 Broadway, 1185 Broadway, 44th & Broadway, 42d & 5th Av.

Affinities

¶ The most noticeable feature of the relationship between a Saks garment and the man who wears it is that they were made for each other.

¶ Neither stereotyped nor too studied in its lines, a Saks garment has all the appearance of being the natural outcome of the man.

¶ The structural resemblance is such that both garment and man might have been evolved together.

¶ And that is the sort of a garment you want—one which fits you and becomes you and which conforms to the dual demands of the modes and the man.

¶ At any rate, that is the sort of a garment that we make — a garment which has no superior for fit nor equal for style.

Suits.....$17.50 to $50

Fall Overcoats $15.00 to $38

Saks & Company
Broadway at 34th Street

Franklin Simon & Co.

Fifth Avenue

"Young Men's Shop"

16 West 38th St.—Store Floor

Entirely Separate from Fifth Avenue Store

Character-marked clothing built to match a personality.

Suits, 18.50 to 40.00
Overcoats, 18.50 to 38.50

FOR (TODAY) SATURDAY ONLY

English Sack Suits

FOR MEN AND YOUNG MEN, 32 TO 42 CHEST

New three or four button soft roll front or Norfolk models, of navy serge or cheviots, tartan plaids, club checks, checked or pencil striped cassimere and English tweeds.

16.50 Regular price $21.50

Hand-Tailored Suits

FOR MEN AND YOUNG MEN, 32 TO 44 CHEST

Custom Made, Patch or Flap Pockets

Of checked or pencil striped cassimere, "Glen Urquhart" plaids, tartan plaids, Scotch tweeds, navy serge and unfinished worsteds; three or four button sack models, soft roll front, natural shoulders.

20.00 Regular price $30.00

Men's Silk Lined Top Coats

33 TO 44 CHEST

Dressy single breasted model of black or Oxford vicuna, silk lined throughout, plain or silk lapel.

16.50 Regular price $25.00

Winter Overcoats

FOR MEN AND YOUNG MEN, 32 TO 44 CHEST

Single breasted slip-on model, soft roll lapel, patch pockets, gray, brown or olive, Scotch Overcoatings; also double breasted form fitting model, of Oxford or navy vicuna or Shetland tartan checks.

19.75 Regular price $25.00

Men's Silk Mixture Shirts

of "Radioux" Silk

A heavy silk and cotton mixed fabric in rich and lustrous autumn patterns, including the newest colored stripes.

2.50 Regular price $3.75

"Young Men's Shop"—16 West 38th St.

A GOOD INCOME PAID REGULARLY

To individuals living on their income one of the most attractive features of our Guaranteed Mortgages is the certainty of receiving the interest on the day it is due.

Last year the interest payments so disbursed by the Company exceeded

$10,000,000.

Our Guaranteed Mortgages yield a higher interest return than any other investment that is equally safe and there is no possibility of the loss of your principal.

No investor has ever lost a dollar

BOND & MORTGAGE GUARANTEE CO

Capital & Surplus, $9,000,000
176 B'way, N.Y. 175 Remsen St., B'klyn.
350 Fulton St., Jamaica.

Conning-Towerists Please Notice

F.P.A.

Has More to Say in

By and Large

Walter Prichard Eaton writes: You don't know Adams? Who are you? You've never seen the Colyum? It's time that you caught up to date—So buy and read this volume!

Just Out—All Bookshops, $1.00,

Doubleday, Page & Company.

A Boy's Prize

in connection with this story will be given by The Boy Scouts of America

Scouting with Daniel Boone

By Everett T. Tomlinson

Every boy should read this tale of pioneer life.

Illustrated. Net $1.20. Ask About the Prize.

Doubleday, Page & Company.

Adventure Here!

The Sealed Valley

By Hulbert Footner
Author of "Two On the Trail"

The story of the only man who made his way in a hidden country.

JUST OUT

Illustrated. Net $1.25

Doubleday, Page & Company.

Gaiety—Wit

BAMBI

By Marjorie Benton Cooke

Don't miss this story! "Bambi" has taken two publishers by storm. We predict a national surrender to this lady of consequence.

3rd Printing on Press.

All Bookshops. *Net* $1.25.

Doubleday, Page & Company.

Mystery!

The Teeth of the Tiger

By Maurice Leblanc

Arsène Lupin Comes to Life!

Just Out—All Bookshops *Net* $1.25.

Doubleday, Page & Company.

7-20-4

10c CIGAR

MADE IN AMERICA

OF THE FINEST IMPORTED TOBACCO BY SKILLED HAND WORKMEN.

Factory, Manchester, N. H.

ALLIES' AIRMEN FLY 87,000 MILES IN WAR

Total Travel of Army Aviators in France Nearly Four Times Circumference of the Earth.

DEADLY FIRE OF THE BRITISH

Pins Us to the Ground, Say Germans —English Also Experts at Quick Intrenching.

LONDON, Oct. 9.—The Official Press Bureau today gives an eye witness's narrative of operations in France, supplementing that of Oct. 8. It follows:

"Wednesday, the 30th of September, merely marked another day's progress in the gradual development of the situation and was distinguished by no activity beyond slight attacks by the enemy. There was also artillery fire at intervals. One of our airmen succeeded in dropping nine bombs, some of which fell on the enemy's rolling stock collected on the railway near Laone. Some of the enemy's front trenches were found empty at night, but nothing much can be deducted from this fact, for they are frequently evacuated in this way, no doubt to prevent the men in the back lines from firing on their comrades in front of them.

"Thursday, Oct. 1, was a most perfect Autumn day and the most peaceful since the two forces became engaged on the Aisne. There was only desultory gun fire, as targets offered. During the night the enemy made a few new trenches and a French aviator dropped one bomb on the railway station and three bombs on the troops massed near it.

"The weather on Friday, the 2nd, was very misty in the early hours and it continued hazy until late in the afternoon, becoming thicker again at night. The Germans were driven out of a mill which they had occupied as an advanced post, their guns and machine guns, which supported it, being knocked out one by one by well directed artillery fire from a flank. During the night they made the usual two attacks on the customary spot in our line and as on previous occasions were repulsed. Two of their trenches were captured and filled in. Our loss was six men wounded.

Prodigious Work of Airmen.

"Up to the 21st of September the air mileage made by our airmen since the beginning of the war amounted to 87,000 miles, an average of 2,000 miles per day, the total equalling nearly four times the circuit of the world. The total time spent in the air was 1,400 hours.

"There are many points connected with the fighting methods of either side that may be of interest. The following description was give by a battalion commander who has been at the front since the commencement of hostilities and has fought both in the open and behind intrenchments. It must, however, be borne in mind that it only represents the experiences of a particular unit. It deals with the tactics of the enemy's infantry:

"'The important points to watch are the heads of valleys and ravines and woods, especially those on the sides of hollow ground, and all dead ground to the front and flank. The German officers are skilled in leading troops forward under cover in closed bodies, but once the latter are deployed and there is no longer the direct, personal leadership the men will not face heavy fire. Sometimes the advance is made in a series of lines with the men well opened out at intervals of five or six paces, at others it is made in lines with the men almost shoulder to shoulder. But it is followed in all cases by supports in close formation. The latter either waver when the front line is checked, or crowd on to it in moving forward under the orders of their officers, and the mass forms a magnificent target.

"'Prisoners have described the fire of our troops as pinning them to the ground, and this is certainly borne out by their actions.

"'When the Germans are not heavily intrenched no great losses are incurred in advancing against them by methods in which the British army has been instructed. For instance, in one attack over fairly open ground against about an equal force of infantry sheltered in a sunken road and in ditches, we lost only ten men killed and sixty wounded, while over 400 of the enemy surrendered. After some men had been killed, each side had the support of a battery of artillery, but the fight for superiority of infantry fire took place at a range of about 700 yards and lasted only half an hour.

White Flags Go Up.

"'By this time the Germans were wavering. Some of them put up white flags, but others went on firing, and our men continued to do the same. Eventually, a large number of white flags improvised from handkerchiefs, pieces of shirts, white biscuit bags, &c., were exhibited all along the line and many of the men hoisted their helmets on their rifles.

"'In the fighting behind intrenchments the Germans endeavor to gain ground by making advances in line at dusk or just before dawn and then digging themselves in, in the hope, no doubt, that they may eventually get so near as to be able, as during manoeuvres, to reach the hostile trenches in a single rush. They never have succeeded in doing this against us. If by creeping up in dead ground they do succeed in forwarding their position by night they are easily driven back by fire in the morning. A few of the braver men sometimes remain behind at close ranges and endeavor to inflict losses by sniping. Sharpshooters also are often noticed in trees or wriggling about until they get good cover. The remedy is to take the initiative and detail men to deal with the enemy's sharpshooters.

"'Few night attacks have been made against us. Previous to one of them a party of the enemy crept up close to the British line and set alight a hayrick so it should form a beacon on which the centre of the attacking line marched. Generally, however, in these night and early morning attacks groups of forty or fifty men have come forward as independent units, sometimes widely separated one from the other, and making every endeavor to obtain any advantage from cover. Light balls and searchlights on some occasions have been used. Latterly these attacks have become more and more half-hearted.

"'Against our men the enemy never has closed with the bayonet.

"'The German trenches I have seen were deep enough to shelter a man when firing from a standing position. As regards our own men, there was at first considerable reluctance to entrench, as always has been the case at the commencement of fighting. Now, however, having bought their experience dearly, their defenses are such that they can defy the German artillery.'

"On the lighter side of the picture is the following anecdote which is current at the front, although its absolute truth is not vouched for. On a recent occasion a British cavalry subaltern, who was cut off from his men, hid himself in the edge of a wood by a road. It was not long before he saw an unsuspecting armed German soldier patroling the road. He could have shot the man without warning, but felt that it would be akin to murder to kill him in cold blood. In order to instil a little of the spirit of combat into the affair, the subaltern crept from his cover, ran up behind the "bosch," as our French allies would call him, and gave him a ferocious kick. Instead of showing fight the startled and pained German gave a yell and ran for dear life, leaving the subaltern laughing too hard to shoot."

MORE THAN 100,000 SAILED.

Estimate Made by London Relief Committee—Stragglers Arriving.

Special Cable to THE NEW YORK TIMES.

LONDON, Oct. 9.—In a statement issued tonight by H. C. Hoover, Chairman of the American Relief Committee, it is estimated that, including the passengers on the Mauretania and Olympic, which will sail tomorrow, more than 100,000 persons have embarked from England for America since the war began.

In the last fortnight 6,000 departed for the United States, and during that time assistance was given to 241. Many were from distant parts of the earth. Mr. Hoover said tonight:

"One man had been helped along by Americans in his journey from Mozambique, another from Astrakhan, and a third from Calcutta."

By The Associated Press.

LONDON, Oct. 9.—Up to date the American Relief Committee has given financial assistance to 9,595 persons.

"It is evident that the American tourists have pretty well returned home," said Mr. Hoover today. "There is, however, a small but steady stream of persons who have been marooned in obscure corners of the world, which is likely to continue.

"Another situation has presented itself to the committee, which will require its activities throughout the war. There is a resident colony of Americans in Europe of somewhere in the neighborhood of 100,000 persons, comprising officials and professional and mercantile classes. The last named are connected largely with the export trade. A very large majority of these persons are, of course, able to take care of themselves in times of distress, but among them are considerable numbers of Americans who are employed in minor occupations or engaged in small business enterprises.

"The resources of this class have been badly dislocated by the war and much acute distress in developing. If they were sent home they would only add to the unemployed there and would need support even at home. But of more importance is the fact that many of them can partially maintain themselves here and will be on their feet again as soon as there is any revival of business.

BALL FOR BRITISH RELIEF.

Prince of Wales' Fund to Give Bazaar and Dance at the Biltmore.

In an effort to swell the Prince of Wales Relief Fund now being raised for the benefit of war refugees and the families of soldiers in Great Britain, the Canadian branch of the fund will hold a bazaar for the week beginning Nov. 2 at the Hotel Biltmore. It is to be under the patronage of some of the best known men and women in Canada and this city, and will be followed by a ball at the Biltmore on the night of Monday, Nov. 9.

The Prince of Wales will be the honorary sponsor for the events. Through Mr. C. Arthur Pearson, of the London headquarters of the fund, he has signified his intention of sending a personal envoy to be present. While the bazaar and ball are not being driven by the American branch of the fund the men who are serving on that committee are heartily supporting the plan of the Canadians. Tickets to each of the afternoon and evening bazaars are to be $1 each while a season ticket admitting to all bazaars and the ball will be $10.

Among the sponsors are: Mr. C. Arthur Pearson, Sir Frederick Ponsonby, K. C. V. O., C. B., Mr. Hedley F. Le Bas and Lady Jennie Musgrave, of London; Mr. Robert S. White, Collector of the Port; Mr. H. F. Blake, secretary of the American Club, Sir Wilfrid Laurier and Lady Julia Drummond, of Montreal; Mr. Walter Scott, of the American branch, Mr. John F. McClunn; Mrs. Helen Hartley Jenkins, Mrs. Russell Law and Mr. Oliver Morosco, of New York, and Mr. Gustave Dufour and Mr. Hiram Walker, of Montreal.

Queen Alexandra has cabled her best wishes for the success of the undertaking.

63,000 PRIESTS IN FIELD.

Seven Bishops Among Them, a Vatican Statement Says.

ROME, Oct. 9.—According to reports received at the Vatican, more than 63,000 ecclesiastics are now serving in different capacities with the armies in the field, especially with the Belgian, French, and Austrian forces.

Most of these clergymen are engaged in hospital work. They include seven Bishops and nineteen other prelates.

Denies Germany Is Buying Hers.

Dr. Horst Falcke, the German Consul General, said yesterday that a report that agents of the German Government were endeavoring to purchase contraband goods and ship them to Germany was untrue. The Consul General said that even if such agents were in New York it would be impossible to send the goods to Germany.

VOTERS REGISTER TODAY!

This is the second day of registration for the November State election. Registration places open 7 A. M. to 10 P. M. If you do not register you cannot vote. Enroll so that you can participate in the next primary election.

ABODE OF DESPAIR IS ONCE GAY VIENNA

Its Sorrowful, Worry-Racked Crowds Condemned to Idleness in Shadow of Famine.

WELL-TO-DO NOW BEGGARED

Stefan Zweig Laments the Long, Sad Days and Sleepless Nights—"Give Us Work!" Cries Grossmann.

Special Cable to THE NEW YORK TIMES.

BASLE, Switzerland, Oct. 9, (Dispatch to The London Standard.)—The constant check of the Austrian Army and the ceaseless rolling of the tide of the Russian onslaught culminating in the capitulation of Lemberg, "one of Austria's most precious jewels," have shaken beliefs, hopes, and ambitions in the very heart of the Viennese.

Thousands of educated men who from age or unfitness are not in the fighting line have joined the army of the workless. Lawyers, actors, bankers, authors, politicians, architects, painters—men in every walk of life—all are idly parading the streets of the moaning capital interchanging sorrowful impressions and wandering from one café to another, their nerves shattered by the inexorable fate awaiting them. Among them are prophets foretelling the future of Austria and mischiefmakers spreading news of mythical Austro-Hungarian victories and exaggeration of Austrian defeats. And then these people return to their melancholy hearths, dejected, exhausted, tortured, and obsessed with the one idea of compulsory illness.

This enervating moral oppression of the multitudes of Vienna is thus deplored by the celebrated writer Grossmann:

"Work! Give us work! Unemployment will drive us mad. Give us hard, eighteen-hours-per-day work, after which we can fall off to sleep like tops."

But work there is none, neither for men of the mental professions nor for the most ordinary laborer. Most of the factories and warehouses have been closed. The building of public edifices and private houses has been suspended, and the vast majority of those who have not joined the army are left without occupation and consequently are reduced to distressing financial straits.

This unemployment, which is occasioned very largely by the cessation of importation of raw products from foreign countries, has been followed by an unconscionable increase in the prices of the prime necessities of life.

"We are inevitably approaching a great calamity of general famine," said the owner of a large mill at a recent meeting of a Viennese charitable institution, who had received an order from the army for a supply of 2,000 wagons of bread cakes. "A loaf of bread will soon be sold in Vienna for 3 crowns."

In the once gay and animated streets of Vienna you cannot see a smile. The warlike, devastating storm has robbed the wealthy of their riches, and thousands of well-to-do citizens may have to go begging tomorrow.

"There is too little sleep on this earth now," writes the Viennese poet Stefan Zweig. "Long are the days, endless the nights.

"In every town, in every street, in every house, here and there, the calm breathing of sleep is perturbed by feverish and delirious talk, by the stifling fantasies of the bloody times. How many people who formerly sailed away of nights in the black barges of sleep rigged by tackle of gay-colored dreams now listen to the infinite beating of time through the night marching, as if were, by an immeasurable way, their hearts rent to pieces and bleeding for the fallen and wounded! The whole of mankind is now feverishly and covetously waiting for the following day and for the following night. Terrible and open-eyed are the nights, which crumple the brows of millions of people to tremble in awful agitation. Fate enters unobserved through thousands of doors and windows, dispelling sleep and destroying the power of forgetfulness.

"There is too little sleep on this earth now. Long are the days, endless the nights."

Such are the lamentations of the Austrian poet.

LONDON, Oct. 9.—A Central News dispatch from Rome says:

"The Innsbruck (Austria) correspondent of Messagero states that the imperial palace and other public buildings there are being prepared as quarters for the Court and Ministries in event of the transferring of the capital."

ITALIAN WAR MINISTER OUT.

Action Due to Newspaper Attacks—Austrian Apology to Italy.

LONDON, Oct. 9.—Gen. Grandi, the Italian Minister of War, has resigned, according to a Rome dispatch to Reuter's Telegram Company.

His resignation was the result of newspaper criticism concerning the administration of his department.

ROME, Oct. 9.—The arrest by Italian police of Austrian subjects of Italian nationality who had crossed the frontier to escape military service in the Austrian army has caused considerable excitement among the Italian Socialists.

Some Radical members of the Italian Chamber of Deputies have interrogated the Government on the matter.

Special Cable to THE NEW YORK TIMES.

ROME, Oct. 9 (Dispatch to The London Daily News).—The Austrian Ambassador has called upon the Italian Premier to express the Austrian Emperor's regret for the damage caused by mines in the Adriatic and to convey condolences to the victims' families.

The Austrian Naval Attaché, accompanied by an expert in submarine mines, has been to Venice to examine the mines and ascertain the cause of their drifting. Three additional mines are reported between Venice and Ancona, and another off Venice.

The crews of coasting vessels in the Adriatic refuse to sail unless the Government guarantees their safety and permits torpedo boats to escort the ships.

M. Cambon, formerly French Ambassador at Berlin, again conferred with the Marquis di San Giuliano, the Foreign Minister, this morning, and subsequently had an audience of the King.

RED CROSS FUND GROWS TO $225,806

Treasurer Announces Additional Gifts of $12,718 Received Yesterday.

BELGIAN FUND GAINS $4,818

Mme. Vandervelde Seeks Aid in the West—Mrs. Gerard Indorses Mercy Fund.

New York's share in the European Fund of the National Red Cross is now $225,806.11. This was announced yesterday by Jacob H. Schiff, Treasurer of the New York branch of the society, when he made public an additional list of subscriptions to the fund totalling $12,718.59. All subscriptions to the Red Cross should be sent to Mr. Schiff at 52 William Street, or to the Red Cross office, 130 East Twenty-second Street. Yesterday's subscriptions were:

From a Friend, through the Somerset Hills War Relief Committee	$2,000
Proceeds of dance by residents of New Canaan and Silver Mine, Conn.	1,830
Brooklyn Red Cross	1,708
Westchester Red Cross	1,572
First German Evangelical Lutheran Church, Brooklyn	1,232
Red Cross Benefit, Great Neck	506
St. Bartholomew's Church	500
Temple Beth-Israel	313
Through The Independent	257
Lafayette Av. Pres. Church, Brooklyn	251
St. John's Episcopal Church, Salisbury, Conn	238
Song Recital by Mme. Adele L. Baldwin, Bernardsville, N. J.	222
St. Matthew's Church, Bedford	140
St. James's Church	134
Richard Sidenberg	100
J. Kridel Sons & Co.	100
Emergency Fund, Independent Order of True Sisters	100
Elizabeth Gates	100
Church of the Holy Communion	86
First Pres. Church, Watertown, N. Y.	77
Morrow Memorial M. E. Church, Maplewood	71
Congregation Mount Zion	65
Through New York Staats-Zeitung	66
Bar Harbor Baptist, Cong., and M. E. Churches	62
All Saints' Mission, MacDougall, N. Y.	60
Mr. and Mrs. W. C. Gannett and Friend	50
St. Mark's Church, Toledo, Ohio	47
Orange Society of the New Church	46
Madison Avenue M. E. Church	46
Columbia University Chapel Service	42
P. E. Church of St. Michael, Sea Girt	41
The Churches of Pleasant Mount, Penn.	38
Washington Heights Baptist Church	38
Mamakating Inn	37
Officers and crew of U. S. S. Raritan	30
First Presbyterian Church, Orange	28
Mrs. John W. Edmonds	25
Mrs. Harriet D. Ingersoll	25
Christ Church, Pelham Manor	25
Gilead Presbyterian Church, Carmel	19
Christ Church, Middletown, N. J.	18
P. E. Church of Good Shepherd, Elizabethtown, N. Y.	15
Collection at Peace Meeting, Clifton Forge, Va.	12
Davis Memorial M. E. Meeting, Harriman, N. Y.	11
Union Meeting of English, Italian, Lettish, and Russian Cong. at Mariners' Temple	10
Summerfield M. E. Church	10
Through Corn Exchange Bank	19
Church of St. John Evangelist, Barrytown	14
Mrs. J. Kirtland Myers	10
T. A. Fisher	10
Sunday School of Orphanage, Hastings, N. Y.	10
A. B. Priddy	10
Dr. W. B. Soper	10
Miss B. Hand	10
Through Mrs. S. Vernon Mann, Jr.	8
Fort Washington Baptist Church	8
Lutheran Loyal League, Saddle River,	7
St. Mark's P. E. Church, Hope, Ark.	7
All Saints' P. E. Church	7
Church of the Holy Apostles	7
Pres. Church, Des Logs, Mo.	6
Pres. Church, Bedford, N. Y.	6
Shelter Island Pres. Church, (add'l)	5
The Rev. C. J. Addison	5
"I. A. E."	5
St. Agnes's P. E. Church, East Orange	5
Bethany Church, Council Bluffs, Iowa	5
C. P. Smith	5
Miss J. E. Chapin	5
Edward Smith	5
Grace Church, Geneva, N. Y.	5
Zion's Lutheran Church, Saddle River, N.J.	5
Master Pruntz's Shell and his father	5
Mrs. Charles H. Van Nostrand	5
St. Paul's Church, Newburg	3
First Baptist Church, Bedford	2
Mary B. Millspaugh	2
The Rev. Mr. White	2
F. B. Hicks	2
Grace P. E. Church, Washington, Ark.	2
Miss Katharine Pfeiffer	2
M. E. Church, Dawsonville, Ga.	1
Christ Church, Elizabeth, N. J.	1

The fund for the relief of women and children of France; subscriptions to which should be sent to Mrs. Whitney Warren, 16 East Forty-seventh Street now amounts to $16,233.21. Of this sum $774 was received from these persons yesterday:

Mrs. Otto Kahn	$100	Jessie N. Hunt and Mrs. L. Hunt	$50
Mrs. W. Crocker	100	Mrs. E. W. Harriman	100
Mrs. W. Alexander	10	second gift	25
Mrs. J. J. Chapin, second gift	25	E. Leslie	10
W. L. Palmer	10	Gabrielle Warren	30
W. J. Howells	5	Mrs. R. Smith and V. De Wierzbicki	50
Henri Schneg	100	Harry A. Jacobs	10
L. H. Coatkyan	25		
Victor Lorchan	100		
W. H. Lengle	50		

Mme. Lalla Vandervelde, wife of the Belgian Minister of State, who arrived two weeks ago from Antwerp, and who has been speaking in New York and vicinity in behalf of the fund for the relief of women, children, and non-combatants of Belgium, left last night for a tour of the West and Canada. Before returning to New York she will visit Montreal, Toronto, Buffalo, Chicago, Detroit, Cleveland, and Pittsburgh.

The Belgian Relief Fund, subscriptions to which should be sent to J. P. Morgan & Co., 23 Wall Street, or to the Belgian Bureau, 8 and 10 Bridge Street, now amounts to $124,406, of which $4,818.43 was received yesterday from the following:

Lafayette Avenue Pres. Ch. F'd'p	$400	W. Sharman	25
Miss M. Hooper	50	W. H. H.	50
C. P. Smith	5	Dr. E. M. Sturgis	100
W. H. Button	100	C. R. B.	15
H. M. Bolton	25	L. A. R.	10
Mrs. E. N. Barnes	2	W. H. Douglas	50
W. T. Bush	100	Frances Seaver	5
Mrs. G. Hall	25	Presby. Church, Goshen	21
Mrs. A. H. B.	100	Amy F. Brigham	2
Anonymous	1,000	Prof. E. B. Reed	10
F. H. Macy, Jr.	25	Miss F. C. McKane	50
F. S. P.	100	D. B.	$100
Ogden M. Reid	50	Mrs. C. K. Dickenmann	10
L. Arnstein	25	Elliott Young	5
Mr. and Mrs. L. E. Hubbard	3	Employes Kiluna Farm	53
W. B. Fenton	20	S. J. Russel	25
L. C. D.	25	Cong. Ch., Cocoanut Grove, Fla.	7
Miss Ethel Wilson, Mt. Kisco	2	Mrs. W.	1
Third Weekly Contribution, Lancaster, Pa., Publishers through C. F. Humphreys	11	R. T.	2
W. L. Solomon	5	Britisher	2
Rev. Thos. Dyke, Chesterfield, Ill.	1	Coll. by M. Dutmont	20
T. R. Clark	25	Right Rev. C. Van de Ven	5
A. D. Bright	10	An aged widow	.25
P. Burton, Chicago	50	Miss S. Marquard	1
		Mr. Bradfield	10
		Mr. H. Phipps	500
		Mrs. H. C. Phipps	200
		A girl in Dublin,	
		T. H.	5
		Internationalist	50
		Miss G. W. Carmalt	5
		W. E. Remington	25
		Roswell C. Tripp	10
		Florence W. Tripp	10
		Miss Beekman	25
		E. F.	5
		Mme. E. Boble	5
		Mme. E. J. Decard	5

The fund for the American Ambulance Hospital, Paris, is now $70,676.94. The amount received yesterday was $1,745. Contributions should be sent to J. P. Morgan & Co., 23 Wall Street. Yesterday's subscribers follow:

Miss Anne B. Jennings	$1,000	Mrs. C. H. Ditson	$100
Mrs. H. E. Worcester	200	Arthur H. Masten	30
Margaret S. Jarvis	100	Louise M. Starr	30
Mrs. Jane Meeker	100	Martha B. Whitney	25
Mrs. Edith Gould	100	Laura B. Penfield	5
		Henry Wollman	5
		C. Kraushar	10

R. M. Stuart Wortley, 25 Broad Street, announced that the American collections for the Prince of Wales' Relief Fund totaled $58,331.81. The following subscriptions were received yesterday:

Simpson, Spence & Young	$100	Charley Cherry	$25
C. S. Butler	5	Edw. Fielding	5
Childs, Parr & Joseph	50	Felix Edwards	10
R. J. McGowan	25	Ernest Lawford	25
F. C. Smith	2	Miss Helen Johnson, Mt. Kisco	2
F. J. Daisiel	25	A. C. Johnson, Princeton	10
Daniel P. Kingsford, Short Hills, N. J.	25	Rev. Dr. John F. Milbank, Freehold, N. J., (2d monthly)	1
Anonymous	100	Free Synagogue, Through John E. Osborn	50
Leggo Bros. & Co.	10		947
Thomas Lyons, Tuxedo Park	5	Five Englishmen, Westbury, L. I.	47
A. D. Middleton	15	Miss Marie Pitton	10
F. H. Dodge	100	John E. Berwind	5
Miss Ethel Wilson, Mt. Kisco	2	Charles Smithers	250
Third Weekly Contribution, Lancaster, Pa., Publishers through C. F. Humphreys	11	Englewood C. C. Boarders	50
W. L. Solomon	5	Hagedorn & Co.	11
Rev. Thos. Dyke, Chesterfield, Ill.	1	Robt. C. Cairns	250
T. R. Clark	25	St. Andrew's Society, Albany	100
A. D. Bright	10	Mrs. Lillian Smith	1,000
P. Burton, Chicago	50	A. W. Mackintosh	5
		James McFerran (5th weekly)	5
		F. B. Hasler	1
		E. Hasler	25
			25

The following additional subscriptions to the Committee of Mercy Fund, of which August Belmont is Treasurer, were announced yesterday:

Christian Science Society, St. Ansgar, Iowa	$10.00
Bethel Baptist Church, Ralph, Ala.	6.75
The Rev. C. B. Martin, Antioch, Ga.	2.72
First Congregational Church, Colorado Springs, Col.	7.51
Christian Science Society, Larned, Kan.	3.00
Church of the Incarnation, Dallas, Texas	40.15
Congregational, Baptist, and Methodist Church of Pierre, S. D.	23.35
First Presbyterian Church, Lewiston, Mont.	9.15
Mrs. Mary D. Gerard, wife of the American Ambassador in Berlin, sent this cable message to the Committee of Mercy yesterday through Robert Lansing, Acting Secretary of State:	

Committee of Mercy idea a splendid one. Millions of men have gone to the front leaving all behind. I, in Germany, I think we could arrange to help French and Belgian women and children in those parts of the nation and those occupied by Germans. Could you not also work to help prisoners of war as well? There are 350,000 already in Germany.

MARY D. GERARD.

A communication was received from the Honorary Treasurer of the War Refugees Committee of London, Viscount Gladstone. It follows:

Aldwych, W. C., Sept. 29, 1914.

The Committee of Mercy, New York:

The Lord Mayor of London has forwarded to my committee your telegram of the 25th inst. from which I learn that you are organizing in America a committee to collect funds for the distressed Belgians driven from their country who are receiving hospitality here under the auspices of the War Refugees Committee.

My committee will be most grateful for your assistance in any way, as the cost of work is very heavy. We have now placed over 12,000 refugees in comfortable homes, but during the coming Winter the terrors of German occupation may compel many thousands more to take refuge in the United Kingdom.

We tender our best thanks for your very kind offer of assistance, which we most gratefully accept. Yours very faithfully,

GLADSTONE,
For the War Refugees Committee.

An endorsement of the Committee of Mercy was given by Senator Miles Poindexter, who has written that he will aid in the formation of a State Committee.

Mrs. Champ Clark, wife of the Speaker of the House of Representatives, has joined the committee and has taken the duty of organizing a committee in the District of Columbia.

ADVERTISEMENT. ADVERTISEMENT.

The moderate man is the backbone of this country.

He who drinks and eats, works and plays, *intelligently*, is the best citizen.

It is for him we make WILSON—an exceptionally mild, mellow Whiskey—and protect it with the Non-Refillable Bottle.

So that he is always sure to get just what he calls for, *every time—Wilson—Real Wilson—That's All!*

Established 1823

Doctors prescribe milk for physical upbuilding. Where more flesh, stronger tissues and greater resistance are needed, milk is nearly always indicated.

BORDEN'S

Bottled

MILK

and Cream

are admirable for this purpose. They are, first of all, the wholesome strength-giving products that nature intended them to be. They are clean and safe. Really honest, dependable products produced under our own supervision and handled in a way that invites your respect and deserves your confidence.

There are 1,600 BORDEN wagons at your service. Any one will take your order, or you may write or telephone.

BORDEN'S CONDENSED MILK CO.

108 Hudson St., New York Phone Franklin 5360

By Frances Nimmo Greene

Author of "The Right of the Strongest:"

ONE CLEAR CALL

An engrossing love story involving an intensely real situation. The central personality is a young physician who saves the soul of his patient when he finds his bodily ills incurable.

Illustrated. $1.35 net; postage extra.

CHARLES SCRIBNER'S SONS

Fifth Avenue, at 48th Street, New York

We recommend the reading of the new anonymous novel "THEY WHO QUESTION" to all lovers of the real in literature.

THEY WHO QUESTION

A New Novel. *12mo. Cloth, $1.35.*

"Here where self-sacrifice and high devotion are found, there is no room for doubt and uncertainty, and here, as surely as in the city of Bethelehem, you will find God made manifest."

—The Boston Transcript says:—

"*'They Who Question' is a remarkable book.* . . . In the author's style he is closely akin to Galsworthy at his best, and, like that well-known novelist, he touches the life of the sordid east side of London with delicacy and poignancy. Each character stands vividly in the reader's mind. Every scene is brought before your eyes at its true literary value. If this novel is not a 'best seller' it will not be from lack of merit. *It is a superb and relentless story,* with the realistic mingling of events, tragic and comic by turns, which sooner or later mould the lives of all men and women."

Published at 66-66 5th Ave., N. Y. C. **THE MACMILLAN COMPANY** On sale at all bookstores.

J. M. Gidding & Co.

564-566 and 568 Fifth Avenue 46th and 47th Sts.

ARE INTRODUCING

New Styles in Suits

Reproductions and modifications of the latest French models, including the fashionable new military and Russian effects; of velour de laine, covert, broadcloth, diagonals, ripple weaves and other beautiful materials— *$45, $55, $58, $65*

Smart Suits for Misses—*$35, $38, $48*

Fur-trimmed Suits of fine imported suitings, with fur collars, cuffs or bands— *$58, $65, $75, $95*

Coats in Cossack, military, belted and circular styles, of imported fabrics— *$35, $45, $55*

Charming Hats—The latest French ideas— *For Women—$18, $20, $25. For Misses—$10 & $12.*

Blouses to match the tailleur suit— *$7 and $10*

A Selected List of Putnam's Publications for Fall

The space available in this issue of The Times is wholly inadequate for a complete list of our new books. An illustrated descriptive catalogue of all of our Fall Publications for 1914 will be sent upon request. All Prices net.

The Wall of Partition
Florence L. Barclay
Author of "The Rosary," etc. Colored Frontispiece. 426 pages. $1.35

Children of Banishment
Francis W. Sullivan
Colored Frontispiece. $1.35

The Torch of Life
Rachel S. Macnamara
Author of "The Fringe of the Desert," etc. $1.35

Lady Cassandra
Mrs. G. de H. Vaizey
Author of "An Unknown Lover," etc. $1.35

Matthew Hargraves
S. G. Tallentyre
Author of "Life of Voltaire," "Mirabeau," etc. $1.35

Wild Honey
Cynthia Stockley
Author of "Poppy," "The Claw," etc. $1.35

The Swindler
Ethel M. Dell
Author of "The Way of An Eagle," "The Rocks of Valpre," etc. $1.35

The Real Truth About Germany:
Facts About the War
Douglas Sladen
Author of "Egypt and the English," etc. 12°. 300 pages. Cloth. $1.00

By Norman Angell
Arms and Industry
A Study of the Foundations of International Polity
12°. $1.25

The Great Illusion
A Study of the Relation of Military Power in Nations to Their Economic and Social Advantages
428 pp. New and Enlarged Edition. $1.00

Between the Old World and the New
Guglielmo Ferrero
Author of "The Greatness and Decline of Rome," etc. 8°. $2.50

Old Court Life in Spain
Frances M. Elliot
Author of "Old Court Life in France," 2 vols. 8 Photogravures and 48 other Illustrations. $5.00

Philosophy: What Is It?
F. B. Jevons
Author of "Personality," etc. 12°. $1.00

My Path Through Life
Lilli Lehmann
8°. About 500 pp. 50 Illustrations. Probable price, $5.00. Ready shortly.

Fremont and '49
Frederick S. Dellenbaugh
Author of "Breaking the Wilderness," etc. 8°. Frontispiece in color and 48 other Illustrations. $4.50

The Winning of the Far West
Robert McNutt McElroy
Author of "Kentucky in the Nation's History," etc. 8°. Illustrations and Maps. $2.50

Cathedrals and Cloisters of Northern France
Elise Whitlock Rose
Author of "Cathedrals and Cloisters of the Isle de France," "Midland France," "Southern France," (2 vols. each.) 225 Illustrations. 2 vols. 8°. $5.00

The Dread of Responsibility
Emile Faguet
Author of "Initiation Into Philosophy," etc. 12°. $1.25

Nullo-Auction
Florence Irwin
Author of "The Fine Points of Auction," etc. 16°. $1.25

Character Reading Through Analysis of the Features
Gerald E. Fosbroke
8°. 56 full page Illustrations. $2.50

The Younger Generation
Ellen Key
Author of "The Century of the Child," etc. 12°. $1.50

The Religion of the Spirit in Modern Life
Horatio W. Dresser
Author of "Human Efficiency," etc. 12°. $1.50

The Orchard Pavilion
Arthur Christopher Benson
Author of "From a College Window," etc. 16°. $1.00

Honest Business
Amos Kidder Fiske
Author of "The Modern Bank," etc. 12°. $1.25

The Book of the Bayeux Tapestry
Hilaire Belloc
Color Illustrations in 76 panels—the entire length of the tapestry, with text. 8°. $3.50

Life and Law
Maud Glasgow, M. D.
12°. $1.25

NEW YORK 2 West 45th St. Just West of 5th Ave.

G. P. Putnam's Sons

LONDON 24 Bedford St., Strand

This Is Francis I in Cellini's Studio

No man ever lived a more interesting life or wrote of it more interestingly than Cellini. His dealings with kings and princes, his love affairs, his street fights with his rivals—all this he tells with a frankness that takes your breath away.

And back of it all you see the glitter and glare, the licentiousness and violence of the great dramas of the Middle Ages. Do you know what four autobiographies out of all the autobiographers in the world are most worth reading?

Dr. Charles W. Eliot, from his sixty years of reading, study and teaching—forty years of it as president of one of the world's greatest universities—has chosen the four autobiographies that best picture the times in which their writers lived. These he has united with the few really worth-while histories, poems, dramas, works of science, philosophy and religion that a well-read man should know. Grouped together, indexed and edited with expert skill, these great works are celebrated as

THE FAMOUS FIVE-FOOT SHELF OF BOOKS

418 great works at only a few cents apiece.

Today you can begin to know all that is truly worth while knowing in all literature. A year from today you can be really well read. A free booklet tells everything—what few books to select, how to read them in a few spare moments each day.

FREE TO YOU—NOW

This booklet cannot be bought. The advice in it is priceless—the advice of the best-read man of his day on what and how to read.

But for each Times subscriber there is a copy free and without obligation; merely clip the coupon; your copy will come immediately.

N.Y.T.10-10-14.
P. F. COLLIER & SON,
416 W. 13th St., New York.

Without obligation, you may send me your FREE "Guide Booklet to Books," with the story of the Famous Five-Foot Shelf.

Name .....
Post. Add. .....
State .....

If you have children and want them to read the right books, put an x in this square. ☐

SECURITY

This is one of the few boot shops totally unaffected by prevailing conditions. Neither our standard nor our prices have suffered any change.

Society knows this to be an establishment of distinctive excellence, catering to a particular class and offering only shoes that will appeal to this clientele.

Thus do we differ from the many shops, which are merely outlets for the higher-priced offerings of various manufacturers.

Custom Department in connection.

MARTIN & MARTIN
BOOTMAKERS FOR MEN AND WOMEN
1 East 35th St., New York

NOW READY

The Last Christian

BY
George Kibbe Turner

At All Dealers
Price $1.25 Net

How to Obtain Employment

The advertisement below, appearing once in The Times last week, brought five prompt answers.

The New York Times is read by more employers of high-class help than any other newspaper.

COMPANION.—Retired young woman, experienced, would like position as useful companion; congenial surroundings preferred to large salary. Z 894 Times Annex.

U. S. ARMY OFFICER CRITIC OF GERMANS

Capt. Le V. Coleman, Returning from France, Quoted in Comment on Atrocity Charges.

MAY BE ASKED TO EXPLAIN

Describes Joffre's Strategic Stroke Which Came Near Throwing Germans Into Rout.

Capt. Le Vert Coleman, U. S. A., who is attached to the Coast Artillery at Fort Monroe, Va., returned yesterday from Europe on the Lusitania and gave a graphic description of the retreat of the German forces after the battle of the Marne. He made some frank comments on the operations and conduct of the German armies in France and it was announced in dispatches from Washington last night that he might be called on to explain his statements under the President's order forbidding army officers to discuss the war.

The Captain, who is of French extraction, went over on the cruiser Tennessee as military aid to the United States Ambassador in Paris, and through the Ambassador's influence he was assigned to a French regiment as an observer at the front. He left Paris on Sept. 8 during the battle of the Marne, and saw the resumption of the offensive by the Allies, and the driving back of the German right wing.

In an interview on the Lusitania Capt. Coleman said:

"The German Army of invasion totaled 2,500,000 men according to the best figures the Allies could obtain. Von Kluck had 250,000 men in his drive from Belgium to the vicinity of Paris. On his left was von Bülow with 200,000, and beyond his command were the armies of Duke Albert of Würtemberg and the King of Saxony, with the Crown Prince on the extreme left.

Joffre's Master Stroke.

"When he had driven all before him as far as Senlis," Capt. Coleman went on to say, "von Kluck turned to the south and east with the apparent object of uniting his army with that of von Bülow, about thirty miles to his left. Then it was that Gen. Joffre played his master stroke.

"He had 50,000 trained soldiers in Paris whose presence was not suspected by von Kluck, and these he suddenly launched to strike at the turning German Army. At the same time the English and French armies, which had been driven back from Mons, spread out along the line of the Marne and began an offensive simultaneously with the assault on von Kluck's flank. The stroke came very near resulting in the envaloping of the German General's entire army. At one time it was enveloped on three sides and showed signs of breaking up into a rout.

"Much ammunition and many stores were left behind," said Capt. Coleman, "in the desperate effort to retreat, but after two or three days, during which time his army faced the greatest peril, von Kluck succeeded in beginning the most masterly retreat in the history of modern warfare. By covering his movement with all his artillery, von Kluck withdrew his infantry and cavalry and his train, and the rest of the German line was forced to retreat with him.

"The battle of the Marne lasted from Sept. 2 to Sept. 9, and I think, must be taken as the high water mark of the German invasion of France. I do not think they will get so near to Paris again."

Capt. Coleman said that he was in the trenches at Meaux and witnessed the bayonet charges of the French and Turcos, which were wonderful under the conditions of modern warfare. The French bayonet usually broke off at the first thrust, he said, and the rest of the fighting had to be done with clubbed rifles. The French commanders estimated that 50 per cent. of the men might be lost in charging the trenches, but that the remainder would clear them of the Germans. The Turcos prefer close fighting and take off their shoes and socks before they charge. Then with the bayonet at the hip they give a wild yell and charge. Capt. Coleman said they are terrible in-fighters and something had to go when they got into action.

Heard Wounded Were Shot.

When asked about the German atrocities Capt. Coleman was quoted as saying:

"I have in my possession a speech the Kaiser delivered in 1910 in which he said that the next war will be to the death and in which he ordered his men not to accept or give quarter and to take no prisoners. I am told that the speech was repeated by the Kaiser at the outbreak of this war."

Capt. Coleman also was quoted as saying that his observations and information obtained from soldiers of the allied armies brought the conclusion that the German atrocities were brought about by orders from the highest of German powers, and were not the work of individuals. He said he was told that following von Kluck's retreat the Uhlans returned to the field and turned their machine guns upon the wounded lying everywhere, killing them to a man. They trod upon prostrate soldiers, and if a groan ensued the wounded man was killed without pity, said Capt. Coleman. This story was told to him by a wounded French soldier who had been through the experience, but who did not die after being shot when he groaned beneath the heavy stamp of an Uhlan boot.

Havoc of Heavy Guns.

When asked about the effectiveness of the arms used in the field by the belligerent armies, Capt. Coleman said the two weapons which had caused the most havoc were the German howitzers and the French three-inch guns.

"The German howitzer of 16.12 bore was first made in Austria," the Captain said, "but afterward Krupp turned out eight or ten of them for the German Army. Their range is sixteen miles and their uprooting effect is something new to military science. At Liège these guns turned the forts upside down and burned their defenders under the wreckage. The shell weighs 2,340 pounds. They were not used at Rheims.

"The French three-inch, or 75-millimeter, gun is a deadly arm. I saw three German regiments almost annihilated by these guns at Meaux. The French gunners fire their shells so that they burst about fifteen feet from the ground, and the result is like the scattering charge of a shotgun magnified a hundred times.

"The old theory that machine guns cannot be used with artillery has been abandoned. Both the German and French armies screen their machine guns in the trenches and use them like rifles."

Capt. Coleman said that at Chambry on Sept. 9 a regiment of Turcos was sent against the German line over an open field. When they were within 2,000 yards of the German trenches the machine guns opened on them, and one-half of the regiment was destroyed in fifteen minutes. The others finished the charge with the bayonet.

The Captain said in his opinion the French excelled in the field artillery, while the Germans had superior cavalry.

May Be Asked to Explain.

Special to The New York Times.

WASHINGTON, Oct. 9.—It was intimated at the War Department today that Capt. Le Vert Coleman of the artillery branch of the United States Army, who has just returned from Europe, might be called upon officially to say whether he gave the interview printed in today's newspapers following his arrival in New York City on the Lusitania. The New York City News Association quoted Capt. Coleman as having commented on various aspects of the war in Europe, and as saying: "The Germans will never again get as near to Paris as they have been," and that "every Frenchman knows that he is fighting for the existence of his country."

Capt. Coleman also was quoted as saying that his observations and information obtained from soldiers of the allied armies led to the conclusion that the so-called German atrocities were the result of orders from high German military authorities and not the work of individuals. Another remark attributed to Capt. Coleman was that after the retreat of Gen. von Kluck's army the Uhlans turned their machine guns on the wounded.

Commenting on the reputed interview, a high official of the War Department said tonight: "A certain officer had better watch out or his nemesis will roll over him."

By direction of President Wilson, Secretary Garrison, at the beginning of the war, issued a stringent order forbidding army officers to make any comment whatever on the war in Europe.

COL. J. H. BURLAND DEAD.

Well-Known Manufacturer Had Charge of Canadian Red Cross Work.

LONDON, Oct. 9.—Col. Jeffrey Hale Burland, who arrived here a few days ago in charge of the Red Cross work in connection with the Canadian troops, died suddenly today.

Col. Burland was born in Montreal in 1861. He was a well-known manufacturer.

Col. Burland was widely known as a humanitarian. After being graduated from McGill University he was associated with his father in the British-American Bank Note Company. When he died he was President of the Consolidated Lithographing and Manufacturing Company, Chairman of the Eastern Canada Manufacturers' Mutual Fire Insurance Company, and a Director of the Mount Royal Spinning Company, the Noiseless Typewriter Company, and many other corporations.

He was connected with many Montreal benevolent institutions, and was a Fellow of the Chemical Society, of the Society for Chemical Industry of London, of the Royal Geographical Society, and of the British Association.

He succeeded to the command of the Sixth Fusiliers in 1898. In 1902 he received the Colonial Officers' decoration for twenty years of service. He was Commandant of the Canadian rifle team at Bisley when it won the Mackinnon Challenge Cup in 1902.

BIG GUNS ON BOSPHORUS.

German Officers Reported to Have Installed Huge Cannon in Forts.

LONDON, Oct. 9.—A dispatch to Reuter's Telegram Company from Athens says that it is asserted there that German officers have placed some forty-two-millimeter guns in the forts on the Dardanelles and the Bosphorus.

Brings Back War Relic.

Thomas Slidell, who lives at the Knickerbocker Club in this city, came back yesterday from a trip to Europe bringing relics in the shape of a German soldier's helmet and fragments of stained glass from the shattered windows of the Cathedral at Rheims. The helmet which Mr. Slidell picked up on the battlefield of Meaux bore the inscription, "Kattler, Musketeer, Ninth Corps, Ninety-third Infantry, Saxony."

VOTERS REGISTER TODAY!

This is the second day of registration for the November State election. Registration places open 7 A. M. to 10 P. M. If you do not register you cannot vote. Enroll so that you can participate in the next primary election.

SAYS ALL GERMANS FAVOR PRESENT WAR

Charles H. Sherrill Declares It Is Wrong to Hold Kaiser Responsible for Conflict.

MEN EAGER TO VOLUNTEER

Englishman, Former Minister to Argentina Says, Do Not Take Situation Seriously Enough.

Charles H. Sherrill, ex-Minister from the United States to Argentina, arrived here this week from Europe on the Celtic. In relating some of his experiences in Germany immediately after the declaration of war, he said yesterday that few persons in this country have any idea of the unanimity of the German people in favor of the present conflict. Mr. Sherrill went to Europe with his family in July to make an extended motor tour through Germany to study the old and modern productions of German stained glass, on which he is writing a book. He was at Bad-Harzburg in the Harz Mountains on Aug. 1 when the formal declaration of war by Germany against Russia was made.

"For several days I was in the centre of the mobilization of two of Germany's great army corps," said Mr. Sherrill, "and I never saw anything like the enthusiasm of the people—men, women and children, for the war. It is wholly wrong to call it the Kaiser's war. The readiness with which the people accepted the situation and their eagerness to volunteer was due, I believe, to the thoroughness with which the military party in Germany has educated the people to the necessity for war. When therefore, it did come, there was a complete unanimity to support it and go to the front."

At Munster Mr. Sherrill and his family were kept under surveillance in their hotel for seven days and not allowed to go out, although he had a passport signed by Ambassador Gerard stating that he was a former United States Minister.

Mr. Sherrill said he did not care to say anything more on that little difficulty, which is now before the State Department, as when a few days later he was at the Hague assisting Mr. van Dyke, the United States Minister, the German Minister came to his room and presented him with the apologies of the German Government.

"The eagerness of the Germans to volunteer was the great thing which impressed me," added Mr. Sherrill. "There was a certain seriousness in it all and even when the reserves were marching off to the front, there was no cheering, none of the features of a holiday hurrah. The Germans regard the war in a thoroughly serious manner, as a life or death struggle. This is in marked contrast with what I witnessed in England. Either because the English are more accustomed to foreign wars of greater or less importance, it struck me that they do not appreciate the seriousness of the present conflict and what it may mean to England if the outcome should be disastrous. The English have not yet looked upon it as a life and death struggle.

"This attitude is perhaps borne out by the difficulty in raising volunteers. I was three weeks in England and when I left it was reported that the volunteers numbered about 500,000 men. In proportion to the male population it is interesting to note that the Scotch lead in volunteers being about three times as many as the Irish. The figures for Scotland were 2.71, for Ireland 0.91, while the proportion in England and Wales was just a trifle below that of Scotland."

Mr. Sherrill said that in his travels through the rural parts of Germany he found most of the crops poor. The wheat crop especially was short and in the northern part of Germany when the war broke out, nearly one-quarter of the crops had been gathered.

"Many of the large cities report that they have large cold storage supplies of food, but my opinion is that after March 1 there may be difficulty in supplying all of the German cities and towns with food."

Despite Germany's splendid military system and organization, Mr. Sherrill said that it lacked enough efficient officers.

"The military spirit among the rank and file," he said, "seems to have the effect of breeding out initiative. Good officers are essentially needed and this difficulty is evidently proved by the fact that so many commanding officers have already been shifted around."

"FOR AMERICANS ONLY."

English Ordered Out of German Train to Prevent Confidences.

Special Cable to THE NEW YORK TIMES.

LONDON, Oct. 9.—The Daily Mail says an illustration of how anxious the Germans are that the truth shall prevail is furnished by an Englishwoman who has just arrived from Cologne.

The train in which she was traveling contained about equal numbers of British and American passengers. To their astonishment, when a certain station was reached words roared into the carriage compartments, "All English out! This train is for Americans only!"

It appeared resently that the German authorities had decided to keep the two nationalities from comparing notes as long as possible.

WAR REPORTS FOR WILSON.

James Barnes to Describe the Situation to the President.

James Barnes, who said that he had been commissioned to make a report to President Wilson of his observations in the war zone in France and Belgium, arrived yesterday on the Lusitania and went to Washington.

"The reign of terror beginning with the dropping of bombs on Paris and Antwerp, the bombardment of Rheims, and the destruction of Louvain, in his opinion, was not the work of any individual commander, but was the result of orders sent out from the headquarters of the General Staff of the German Army.

Mr. Barnes said that he expected to return to Europe after he had been to Washington.

NOT ARRESTED BY GERMANS

Cuban Minister in Berlin Sends Denial of Story About His Son.

Special Cable to THE NEW YORK TIMES.

HAVANA, Oct. 9.—Gonzalo De Quesada, the Cuban Minister at Berlin, cabled to the State Department today asking if it were true that Gen. Garcia Velez was going to Berlin on a diplomatic mission. At the same time Señor De Quesada denied a report that Germans had arrested his son on suspicion that he was a spy. The State Department cabled denying that Gen. Velez was going to Berlin.

President Menocal said yesterday: "Garcia Velez's only mission to Europe is to take charge of his post as Minister of Cuba to Great Britain. There is no foundation for the report that Cuba has withdrawn or is withdrawing her diplomatic and consular representatives in Germany."

From the State Department THE TIMES correspondent learned that the report regarding the arrest of young Quesada apparently sprung from the fact that José Campillo, attaché of the legation at Madrid, was recently taken by the Germans as a Russian spy in Berlin, but quickly proved his connection with the Cuban legation and was speedily released with elaborate apologies.

GERMANS PRAISE WILSON.

Press Enthusiastic Over His Neutrality Proclamation.

The German Information Service, at the Hotel Astor, gave out this statement yesterday:

"'Noble and dignified,' is the characterization given to President Wilson's neutrality message by the Norddeutsche Allgemeine Zeitung, Germany's official Government organ. The German press is unanimous in praising the stand taken by the American Chief Executive in this war. Some of the papers call Mr. Wilson one of the greatest Presidents the United States has had.

"'We surely could not ask for more at the hands of the American President, nor more from the American people than to heed his proclamation,' is the comment of the Berliner Tageblatt."

Arnold Constable & Co.

Today's Special Sales

Women's and Misses'
"Waterberry" Raincoats
TRADE MARK

Regular value $15.00 — Special price 9.50

Priestley's "Crayenette"

Made from our exclusive and celebrated Rubberless waterproof fabric; soft, silky, light weight and smart in appearance.

The new Fall models in Navy, Olive and Tan. *Sizes 14 years to 44 bust.*

The Season's First Sale of
Men's Fine Overcoats
In Fall and Winter Weights

Consisting of the new quarter silk lined "Chesterfield" Dress Models of fine Vicuna in Black, dark Oxford and Brown; all journeymen tailored throughout, and equally appropriate for evening wear, afternoon promenade or business. **26.50** *Value $39.00*

MEN'S GABARDINE RAINCOATS—Long storm models of rubberless rainproof materials in tans, blues and grays. Lined yoke and sleeves. **12.75** *Regularly $16.50, $19.50, $21.00*

FOR TODAY ONLY
Men's Taffeta Flannel Shirts
Also the much wanted Mercerized Crepe
Regularly $2.00 and $2.50 **1.45**

For this day only, we offer our well-known high grade Taffeta Flannel and smart mercerized Crepe Shirts, custom made, from our exclusive selection of fabrics in all the newest patterns and finest weaves, providing unquestionably the best shirt value of the season.

A Very Special Offering of
Women's Beautiful Broadcloth Suits

Leading in fashion this season and first choice of the smartly dressed woman.

Made from the finest Imported Broadcloth in these three reproductions of the choicest foreign models.

COPY OF A DRECOLL MODEL in Black, Navy, Green and Brown. *Value $40.00* **32.50**

COPY OF A PAQUIN MODEL, with fur trimmed short dress coat and tunic skirt; in Brown and Black. *Value $55.00* **49.50**

COPY OF A BERNARD MODEL in the latest Long Coat style and semi-plaited skirt; skunk fur at neck and cuffs. *Value $68.00* **57.50**

Smart Plain and Fancy Blouses
Offering at a very Moderate Price

FANCY SILK—in the new plaid colorings; long sleeve models.
BLACK LACE OVER WHITE—Crepe Chiffon trimmings.
SATIN—Tailleur model with white silk collar and cuffs. **Specially priced,** **5.75**
FIGURED CHIFFON—with black silk girdle.
NOVELTY LACE—with satin girdle.
CREPE DE CHINE—A long sleeve, hemstitched model. **Specially priced,** **2.95**

Marabou Neck Pieces and Muffs
Beautiful quality at these most attractive prices.

MARABOU COLLARS in various styles, finished with tasseled ends; also Stoles, of five strands, 1¾ yards in length. Black and natural color. *Specially priced* **3.65**

MARABOU MUFFS to match, in the fashionable pillow shape, satin lined. *Specially priced* **5.75**

Our Exclusive "Regis" Kid Glove

For Women and Misses. Made from the finest selected skins in black, white and the smartest Autumn shades. 2 clasp and all sizes. **Specially priced,** **1.25**

House Furnishing Specials at Reduced Prices

Upholstery — Lace Curtains, Tapestries, Armures, Damasks, Cretonnes — ⅓ To ½ Off

Bigelow Carpets — 20,000 yards of Wilton, Brussels and Axminster. *Formerly $1.65 to $2.00 yard.* Now 1.10 to 2.75

Oriental Rugs — $50,000.00 Stock. $3.00 to $100.00 Rugs. $100,000.00 Stock. $300.00 to $8,000.00 Rugs. — ¼ To ⅓ Off

Domestic Rugs — Odd sizes made up in our workrooms from best Brussels and Wilton Carpets. Special lot valued at $10,000. At ⅓ Off

NOTE—These offerings will remain in force throughout October. Estimates and specifications given for the furnishing of clubs, hotels, restaurants and apartments, affording a price-saving opportunity not to be overlooked.

Broadway & 19th Street

THE LATEST VICTOR TALKING MACHINES AND RECORDS AT USUAL MACY SAVINGS

R. H. Macy & Co.'s Attractions Are Their Low Prices.

Macy's

Herald Square. Broadway, 34th to 35th St.

THE LATEST VICTOR TALKING MACHINES AND RECORDS AT USUAL MACY SAVINGS

Saturday Specials in FINE ORIENTAL RUGS

Hammadan Rugs
Standard Price, $25.00 to $30.00.
Each, **$19.89**
There are 214 of these Rugs to choose from. Their average size is 3 ft. 6 inches by 6 ft. 6 inches. Hammadans are of very fine and heavy texture.

Beloochistan Rugs
Standard Price, $12.00
Each, **$7.87**
Average size 2 ft. 2 inches by 3 ft. 10 inches. Colorings: Soft mahogany, tans and blues. These constitute a splendid special offering.

Bagdad Mossouls **$34.50**
Standard Price, $50.00 to $65.00.
Very heavy and silky. Designs are most intricate in every detail and the colorings are beautiful. They are the most popular Rug in our bazaar. Average size 4.6 x 9.3.
FOURTH FLOOR, CENTRE.

Let Us Estimate on Your HOME FURNISHING

OUR SPECIAL ORDER DEPARTMENT is fully equipped to execute promptly and skillfully all work in supplying and putting into place any kind of

Curtains, Draperies, Etc.,

as well as the Re-covering of Furniture. We are glad to supply prompt estimates on the cost of any decorating of this character, without charge. Our workrooms—located in the Macy Building—are well lighted and ventilated, and are entirely sanitary in all respects.

Three of Many Underpriced Drapery and Re-Covering Fabrics on Sale Today:

Silk Velour, 550 yds., slightly imperfect. *Macy's price, if perfect, would be $2.89 yard.* **$1.98**

Heavy Silk Damask, 350 yds., in handsome designs. *Macy's usual price, yd., $4.24.* **$2.69**

Antique Plain Silk Damask, also self-colored; 300 yds. *Macy's usual price, yd., $2.97.* **$1.98**
FOURTH FLOOR, REAR.

Late BOOKS on the FOREIGN SITUATION

WE mention some of our Books dealing with the topic of greatest current interest today. A comparison of the Publisher's Prices with those of Macy's will be interesting. Our Book Section is famous for low prices.

	Publisher's Price.	Macy's Price.
Germany and the Next War, by F. von Bernhardi.	50c	39c
Men Around the Kaiser, by Frederick W. Wile.	$1.25	$1.12
Thirty Years' Anglo-French Reminiscences, by Sir Thos. Barclay.	$3.50	$3.14
Pan Germanism, by Roland G. Usher.	$1.75	$1.58
Secrets of the German War Office, by Dr. A. K. Graves.	$1.50	$1.34
The Germans, by I. A. R. Wylie.	$2.00	$1.79
German Sea Power, by Hurd and Castle.	$3.50	$3.14
Nations of Europe, by Charles Morris	$1.50	$1.34
Whirlpool of Europe, by A. R. & E. M. Colquhoun.	$3.50	$3.14
England and the English, by Price Collier.	$1.50	$1.34
Germany and the Germans, by Price Collier.	$1.50	$1.34
A History of Russia, by V. O. Kluchevsky, 3 vols.	$7.50	$6.72
Arms and Industry, by Norman Angell.	$1.25	$1.12
France from Behind the Veil, by Paul Vassili.	$3.75	$3.38
History of England and Greater Britain, by A. L. Cross.	$2.50	$2.24
Worlds Work War Manual; paper edition.	25c	22c

MAIN FLOOR, REAR.

Dining Room Chairs Very Specially Priced

$2.89

The Dining Room Chair (*illustrated*) will last for years. It is in a beautiful golden oak finish, highly polished, and throughout is of the best construction. The Chair has claw feet. The seat and back are covered with real black leather.

The Arm Chair to match is roomy, substantial and attractive in appearance. **Priced at $4.34.**
SIXTH FLOOR.

FACTIONS IN MEXICO SUGGEST PEACE PLAN

Commission Form of Government May Finally Be Resorted To by Leaders.

NO WAR ON HUERTISTAS

Gen. Aguilar Says He Will Maintain Strict Order When He Occupies Vera Cruz.

WASHINGTON, Oct. 9.—A commission form of government for Mexico until order is restored is being suggested at Aguascalientes, preceding the meeting between envoys of Villa and Carranza. The State Department received word of this tonight and it is recognized as a possible solution of Mexico's troubles. No details of the plan have been received, but officials believe that if such an undertaking can be worked out it will go far toward eliminating the rivalry between the various factions in the republic.

The Constitutionalist Agency issued a repudiation tonight of the reports that the surrender of Vera Cruz by Gen. Funston to the Mexicans might be followed by reprisals against the Huertistas. Gen. Aguilar, the statement says, has announced that he is about to take possession of the Port and City of Vera Cruz, and declares that the entry of his troops will be absolutely peaceful and orderly and that full protection will be given to the lives and property of both aliens and natives, irrespective of the fact that they have been sympathizers of the revolution or not.

Gen. Aguilar's statement that he is about to "take possession" of Vera Cruz is understood to mean that he expects to occupy that port when the American forces arrange for the evacuation of the place. No date has been fixed for the withdrawal of the American forces. Gen. Funston was told last week that the evacuation of Vera Cruz would not take place before Oct. 11. At the War Department today it was said that no date for the withdrawal of the Americans had yet been fixed.

Another American battleship is en route to the United States from Vera Cruz. Acting Secretary Roosevelt of the Navy Department received a cablegram today saying that the battleship Rhode Island had arrived at Vera Cruz, taking the place of the battleship North Dakota, which sailed for Hampton Roads by way of Guantanamo with the Twenty-fourth Company of marines. The marines will be landed at Guantanamo.

TROOPER WILSON DIES.

American Soldier a Victim of Mexican Fighting on Border.

NACO, Ariz., Oct. 9.—Trooper John Wilson, who was shot through the chest during the recent bombardment of Naco, Sonora, died today in the emergency hospital. His was the first death to result from the battle across the border. The citizens of this town have protested to Washington against the firing into American territory.

They say that it is being done deliberately by those who have been responsible for petty crimes in the past and who are with the Mexican armies. Three hundred of Col. Kosterlitzky's former Federal Rurales in Sonora, who were recently released from prison camp at San Diego, have been refused permission to join Maytorena's army.

GIVE UP $2,000,000 SILVER.

Mexicans Restore Bullion to Foreign Mining Companies.

MEXICO CITY, Oct. 9.—The bars of silver bullion seized recently by the Mexican Government, were returned to six foreign mining companies today by order of the Treasury Department. At the time the bullion was seized it was claimed that it was secretly being sent out of the city in violation of the law prohibiting such exportation.

The silver, valued at $2,000,000, was held in the Government vaults until ownership was established.

SENATE THANKS MEDIATORS

Also Votes Gold Medals for the A, B, C Representatives.

Special to The New York Times.

WASHINGTON, Oct. 9.—The Senate this afternoon adopted a resolution recently introduced by Chairman Stone of the Committee on Foreign Relations, extending the thanks of Congress and voting $3,000 for gold medals to the A B C mediators—Senores Domicio da Gama, Ambassador from Brasil; Romulo S. Naon, Minister from the Argentine, and Eduardo Suarez, Minister from Chile—for "their generous services as mediators in the controversy between the Government of the United States of America and the leaders of the warring parties in the Republic of Mexico." A similar resolution is already before the House.

Havana Band Must Play Oftener.

Special Cable to THE NEW YORK TIMES.

HAVANA, Oct. 9.—Owing to the refusal of the Havana Municipal Band to play more than once daily at the Boston Exposition, after it had been advertised widely that the band would play twice daily, the authorities of the exposition cabled to the exposition's representative here asking him to place the matter before Gen. Andrade, Mayor of Havana. Gen. Andrade cabled to the director, Señor Tomas, today, instructing him hereafter to accept orders from the Mayor of Boston as if they were his (Andrade's) orders and to give as many concerts as were required.

JUROR WANTS SHORT HOURS

But Judge Finelite Says Litigants Must Be Considered.

Judge Finelite called attention yesterday in the City Court to a letter which had been sent by a juror to The Associated Press protesting against lengthening the sessions of the court from 10 o'clock in the morning until 5 o'clock in the afternoon. It was a hardship to jurors, the letter said, to be engaged so late in the day, as they were left with no opportunity to attend to their business.

"I admit it is a hardship," said Judge Finelite, "but jurors owe that duty to litigants, who unfortunately have to vant their grievances before a court and jury. You only have to serve ten days under the law, and you have the opportunity of choosing the term in which you wish to sit. You should arrange your business accordingly. I sympathize with you, but as public citizens you should not complain."

J. Borden Harriman Much Better.

J. Borden Harriman, who was reported Thursday night to be unconscious and dying at his country home, Uplands, near Mount Kisco, was said last night to have improved greatly. He became conscious early in the morning and steadily grew better during the day. Late last night he was resting well, and it was said the attendant physicians were hopeful that the improvement would result in an early recovery.

TO AID PALESTINE JEWS.

The Hadassah Will Meet Tonight at the Uptown Talmud Torah.

Many Jewish colonies in Palestine are threatened with ruin on account of the war, and the entire burden of their support has been thrown upon the Jews of America. To devise means of cooperating with other Jewish organizations to meet this situation the Hadassah will hold a mass meeting at the Uptown Talmud Torah, 123 East 111th Street, this evening at 8:30 P. M.

The Hadassah is an organization of Jewish women, affiliated with the Federation of American Zionists, with branches in New York, Newark, Philadelphia, Boston, Rochester, Baltimore, St. Paul, Chicago, and Cleveland. It has maintained for several years a system of district nursing among the Jews of Palestine. The President is Miss Henrietta Szold of 526 West 123d Street.

IN NEW JERSEY.

JERSEY CITY.—Charles O'Connor, 9 years old, of 607 Erie Street, yesterday ran in his play in front of an automobile driven by John Kelaher of 14 West Hamilton Place, and had his skull fractured. The boy was hurried to St. Francis's Hospital by Kelaher, and is in a critical condition.

NEWARK.—Frits Hartmann lost yesterday his $5,000 suit in the Supreme Court against the Pennsylvania Railroad Company. On March 26, 1912, while coming from Rahway, he had a dispute with the conductor about his ticket, and an attempt was made to eject him from the train. He asserted that his back was sprained and the ligaments of his right leg injured in the struggle.

ELIZABETH.—Lawrence English, attorney for the Union Township Committee, expressed the opinion yesterday that there was nothing in the law to prevent the Wright Chemical Company from rebuilding its factory on its old site in spite of the recent explosion which killed three and damaged property within a radius of five miles. An ordinance to regulate the manufacture of explosives, he said, might lessen the danger. Several meetings have been held to protest against the presence of the factory.

MONTCLAIR.—Two women have been placed on the Playground Commission, Mrs. Ellis P. Earle and Mrs. Thomas M. Taylor. The other members are Union Noble Bothell, President of the New York Telephone Company; Starr K. Pugh, and Col. Leon W. Manten.

BELVIDERE.—About 1,000 deer are now in Merwood Park, Pahaquarry Township, Warren County. Farmers see a dozen or more of them every day running about their fields and making themselves at home.

WOODBURY.—Frank Brewer, a farmer and fertilizer manufacturer, was killed yesterday by the south bound Salem Express, on the West Jersey Railroad, near Gloucester City. He was struck as he was driving an automobile across the railroad track.

TRENTON.—The Public Utility Commissioners have approved the application of the Atlantic City Railroad Company for the relocation of the Whitesboro Station fourtenths of a mile north of its present site, directly on the Ocean City Boulevard. They also granted the company permission to abandon Burleigh Station on the Cape May Branch.

TRENTON.—While a fireman was learning to drive a new motor engine yesterday it ran into an automobile and both machines crashed into the home of Joseph Kennedy at Jackson Street and Greenwood Avenue. The engine, auto, and house were damaged, but no one was injured.

VOTERS REGISTER TODAY!

This is the second day of registration for the November State election. Registration places open 7 A. M. to 10 P. M. If you do not register you cannot vote. Enroll so that you can participate in the next primary election.

AUTO BANDIT SHOOTS JEWELER AND FLEES

Four Men Arrested After Robbery at Joseph Soresky's Store in Brooklyn.

VICTIM'S CONDITION CRITICAL

Police Lay Eleven Raids on Cigar Stores to Prisoners — Say One Looted Gould Car.

Three men entered the jewelry store of Joseph Soresky at 1,671 Broadway, Brooklyn, shortly before noon yesterday and asked to see mesh bags. When the proprietor turned around after getting the bags, he found himself covered by a revolver in the hand of one of his supposed customers. Soresky shouted for aid and another of the men leaned over the counter and hit him on the head with a club.

The blow only slightly dazed the jeweler, who started for his door to get help. As he did so, the man with the revolver shot him and, as Soresky staggered back, the three robbers made for the door, one of the men grabbing a handful of jewelry worth $500 from a tray.

Outside the door an automobile was waiting, and two of the men got into it. Just as the third man ran across the pavement to the car Policeman Hafgren, who was off duty, grabbed him. As the two struggled the men in the automobile sped off.

Hafgren was aided in subduing his prisoner by Detective Donnelly of the Seventh District Bureau, who jumped off a passing car when he saw the struggle. They took the prisoner to the Ralph Avenue Station, where he said he was John Gafkin of 231 East Fourth Street, Manhattan. He was taken to the Seventh District Bureau. The wounded jeweler was taken to St. Mary's Hospital, where it was found the bullet had lodged in his abdomen and he was in a critical condition.

Acting on information elicited from the prisoner, Inspector Faurot with several detectives visited a flat at 231 East Fourth Street, where they arrested two men, who described themselves as Harry Wallon of that address and William Usoff of 155 East Second Street. Then they went to Brooklyn and arrested Abraham Morross of 871 Driggs Avenue, who admitted he was driving the car in which two of the robbers made their escape.

The three new prisoners were taken to St. Mary's Hospital, where Soresky identified them as his assailants. After this, the police said, the three confessed each to the share in the robbery with which the police charged them. According to the police, Wallon clubbed the jeweler, Gafkin shot him, and Usoff stole the jewelry.

The four were locked up at Police Headquarters in Manhattan last night. The detectives say all four have criminal records. According to them Gafkin admitted he was one of three men convicted about five years ago for the theft of $30,000 worth of silverware from Edwin Gould's private car in a Jersey City railroad yard.

B. Altman & Co.

Several Special Sales of Unusual Importance Will Be Continued This Day (Saturday).

The First Sale to be held in the enlarged Department for

Young Men's Clothing

(in the Madison Avenue section of the Second Floor) will offer an opportunity to procure smart, attractive Suits, embracing the new style features and materials, at (considering the qualities) the remarkably low price of $18.50

Adequate arrangements have been made for making necessary alterations (for which no charge will be made) and prompt deliveries are assured.

An Exceptional Sale of Men's Overcoats

in medium and heavy-weights, yoke and sleeves satin-lined,

at the special price of . . . $18.50

being fully one-third less than usual.

These Overcoats are cut on the fashionable semi-fitting and full box lines and include models that will especially appeal to the younger men. Some of the materials are plain, others in Oxford mixtures, vicunas, friezes and fancy cheviots.

Men's Imported Sports Suits and Coats and Wool Sweaters

at much below regular prices.

Men's Sports Suits of tweeds and other serviceable materials, suitable for golf and general outing wear . . . at $18.50
Men's Sports Coats . . . at 10.50
Men's Sweaters in new heather mixtures (V-neck style); with two pockets, at $6.50

Fifth Avenue-Madison Avenue
34th and 35th Streets New York

ABRAHAM AND STRAUS
BROOKLYN

Men's Suits to Measure at $30.00

Perfect Fit—Correct Style—Finest Woolens

IF YOU ARE PERFECTLY SATISFIED with your tailor and his prices, this advertisement is not so much for you, although we are perfectly satisfied that no tailor can possibly give you the workmanship, the goods and the style we can for this money.

It isn't necessary to pay big prices to have your Suit made to order. And if you are undersized or oversized, or even a man of regular build, there is nothing like a Suit made to fit YOU.

We offer 40 of the most pleasing styles of high-grade woolens in the market that we will fashion into either a single or double breasted business suit, that must absolutely satisfy you in every way or we will not let you wear it. We could not afford to make these Suits if they did not sell others for us.

There are fancy worsteds, cassimeres, tweeds or cheviots, blue or black, in checks, stripes, etc.

NOTE—Slight additional charge for over 42 breast measure to cover extra material used.

Third Floor, Men's Shop, East Building. Special elevator just inside 16 Hoyt Street.

Martin English Worsteds in Men's Suits at $19.75

A PRICE UNPRECEDENTED on merchandise of its character. Fabrics from the celebrated makers, Martin, Son & Co. of Huddersfield, England, landed under the revised tariff, made in America by thorough and capable manufacturers. Rich, conservative designs in blue or gray.

Scotch Fabric Suits, $20.00, $22.50, $25.00

Materials of our personal selection and importation direct from the mills, eliminating the various commissions. Rich, distinctive effects that in coloring or texture are not produced in this market; made here after our own ideas, and made well—Suits that you never before have seen at anything like these moderate prices.

London Made Topcoats, from two of the best rated makers in the British capital, new and correct $19.75 and $25.00.

Manchester Raincoats, an exclusive garment of strictly English type from the source of the best rain garments produced in the world. English Canton fabric in olive or tan, with plaid back; should be $15.00; introductory price, $10.50. MADE IN AMERICA.

Best Suits, $15 to $26.50 | **Best Overcoats, $15 to $25** | **Best Raincoats, $4.95 to $25**

Second Floor, Men's Shop, East Building.

An Incomparable Collection of Gloves

Complete Assortment—Unmatchable Prices

YOU'D NEVER IMAGINE there was any trouble in Europe if you took our Glove stock as an indication, as not only are the lines complete, but the prices are as low as they have ever been, and that means the lowest to be found anywhere in this city—quality for quality. Early shipments of early orders and occasional arrivals kept the stocks full and our policy of a fair margin of profit keeps prices down. BUT THE TIME IS COMING WHEN KID GLOVES are going to be very scarce at reasonable prices. Be wise and BUY NOW and HERE.

Regina, pique sewn, some very decided novel embroideries in contrasting colors on white, black and tan grounds, 2-pearl clasp, $1.85.

Vendome, pique sewn, an unusual value at $1.50.

Vendome, overseam, lighter weight kid, the most popular style we sell; real French kid made in Grenoble, France; wide choice of embroideries, $1.50.

Cyrano, overseam or pique sewn; we know of no better Glove under $1.00; here at 98c.

Three Specials for Saturday

2-clasp German kid, heavy 3-row embroidery, in black, white and tan, lower than today's wholesale price, 69c.

1-clasp Cape Gloves, made by Meyers, 79c.

1-clasp gray Castor, 98c.

Gloves for Men

In the very convenient Store, just inside the Fulton Street Entrance to the East Building, and next to elevator to the A. & S. Subway Station.

Your favorite make is here at the lowest possible price.

Adler's Walking Gloves, saddler stitched, some new embroideries in the popular $1.50 Cape.

P. X. M. Mocha, correct gray shades $1.50

New Stone Mocha, cadet sizes, $1.50

Fownes washable walking weight Cape $1.50

Meyers walking weight Cape, plain or embroidered backs....$1.50

The new English hand sewn, with the patent thumb; a very swell style $1.50

Some serviceable styles as low as .....98c.

A very wide choice of extra fine kid Mocha Cape at.....$2.00

Everything for boys, from the tiniest up to full youths' sizes, Cape kid Mochs..$1.00 to $1.25

Street Floor, West Court.

Another Underprice Sale of Books

2,500 VOLUMES OF RECENT FICTION at 10c., former prices 50c. to $1.00. All in original publishers' bindings and well printed and bound. The list is large, but many of a title we mention tells that we have ten or more copies.

"Pleasures of Susan Smith."
"Maids in a Market Garden."
"Road Builders."
"The Sunken Submarine."
"Addison Broadhurst."
"The Man Who Bucked Up."
"Letters of Jennie Allen."
"Travelers Five."
"Felice."
"Rayton Backwoods Mystery."

Recent Novels That Were $1.25 to $1.50, Here at 25c

All in publishers' original bindings, and all are just recently published—and prices were $1.25 to $1.50.

"David Dunne," by Mamater.
"Low Society," by Halifax.
"The Actor Manager," by Merrick.
"One Man's View," by Merrick.
"Old Love and Young Love," by Burdett.
"The First Hurdle," by Scott.
"Man in the Open," Pocock.
"The Woman Hater," by Cameron.
"Hiram Blair," by Tufts.
"Sword of Birssy," by Stephens.
"Island of Beautiful Things," by Dromgold.
"Hidden House," by Rives.
"Wayward Feet," by Thomas.
"Red Button," by Irvine.
"Capt. Three," by Way.
"The Long Portage," by Burlass.
"Faith Brandon," by Sheldon.
"The Stoenberg Affair," by Goodwin.
"The Elected Mother," by Davies.
"Mr. Eli and Policy Ann," by Clemstead.
"At the King's Pleasure," by Coolidge.
"Blue Anchor Inn," by Morris.
"Lovers of Sky," by Allen.
"The Sign," by Fedden.
"Fox Farm," by Deepnig.
"The Supplanter," by Boylan.
"Murder in Any Degree," Johnson
"The Spinster," by Wales.
"Herring Fate and Geraldine," by Kingsley.
"The Harbor Master," by Roberts.
"The Cabin," by White.
"Don't Give Up the Ship," by Wood.
"The Deserter," by Jenks.
"Destroying Angel," by Vance.
"Unlawful," by De Long.
"Woman Haters," by Cameron.

Great Sale of Fine De Luxe Sets

THREE-QUARTER LEATHER BINDING at one-third to one-half former publishers' prices.

	Publishers' Price.	Our Price.
Ainsworth, 8 vols., ¾ leather	$35.00	$6.95
Arabian Nights, 4 vols., ¾ leather	20.00	4.95
Austin, 6 vols., ¾ leather	35.00	6.75
Balzac, 18 vols., ¾ leather	80.00	15.50
Dante, 4 vols., ¾ leather	18.00	3.95
De Maupassant, 17 vols., ¾ leather	30.00	8.95
Dickens, 20 vols., ¾ leather	90.00	16.75
Dumas, 18 vols., ¾ leather	80.00	16.50
Eliot, 8 vols., ¾ leather	35.00	7.50
Emerson, 6 vols., ¾ leather	25.00	5.50
Gibbon, 6 vols., ¾ leather	33.00	6.95
Green, 5 vols., ¾ leather	25.00	4.95
Gulzot, 8 vols., ¾ leather	$35.00	$7.50
Hawthorne, 9 vols., ¾ leather	35.00	7.95
Hugo, 10 vols., ¾ leather	45.00	10.50
Irving, 10 vols., ¾ leather	45.00	10.50
Longfellow, 10 vols., ¾ leather	26.00	6.75
Pepys, 4 vols., ¾ leather	20.00	6.75
Plato, 3 vols., ¾ leather	15.00	3.95
Plutarch, 5 vols., ¾ leather	22.50	5.95
Shakespeare, 20 vols., ¾ leather	90.00	19.50
Pain, 4 vols., ¾ leather	20.00	3.75
Thackeray, 10 vols., ¾ leather	49.00	9.75
Dickens, 15 vols., ¾ leather	40.00	14.25
Dickens, 15 vols., buckram	$30.00	$11.25
De Musset, 10 vols., ¾ leather	37.50	8.25
De Musset, 10 vols., cloth	27.50	6.25
Dickens, 15 vols., cloth	30.00	8.25
Hugo, 10 vols., ¾ leather	29.50	8.95
Hugo, 10 vols., cloth	18.50	6.95
Shakespeare, 20 vols., silk cloth	29.50	8.95
Doran, 28 vols., cloth	84.00	37.50
Voltaire, 22 vols., buckram	66.00	18.00
Arabian Nights, Burton edition, 17 vols., ¾ calf	80.00	45.00
Shakespeare, Handy Volume Edition, 40 vols., ½ leather, illustrated; boxed.	40.00	9.50

$200 to $375 Rich Oriental Rugs at $150 to $250

THEY ARE THE MOST EXTRAORDINARY VALUES of years in Kirmanshah Rugs—values that collectors and connoisseurs will best appreciate. Not a Rug that is not a masterpiece of color and weaving.

Rugs About 8x 9 Feet at $150.00 Instead of $200.00.
Rugs About 9x10 Feet at $165.00 Instead of $250.00.
Rugs About 9x11 Feet at $200.00 Instead of $325.00.
Rugs About 9x12 Feet at $225.00 Instead of $350.00.
Rugs About 10x13 Feet at $250.00 Instead of $375.00.

And 60 Other Large Rugs That Are Bargains

35 extra quality Persian Carpets reduced for this sale one-third from regular prices.
9x12 ft., were $125.00 and $150.00, at $80.00 to $100.00.
10x14 ft., were $200.00 and $225.00, at $150.00 and $175.00.
25 deep pile Turkish and India Carpets reduced for this sale one-third from regular prices.
9x12 ft. and over, that were $175.00 and $200.00, at $115.00 to $135.00.
10x15 ft. Rugs, that were $225.00 to $285.00, reduced to $150.00.
We would ALSO CALL PARTICULAR ATTENTION to a lot of 425 small and medium size Moussouls, Shirvans, Beloochistans and Kazaks, sizes from 2½ to 4 ft. x 4 to 7 ft.—unusually good value at $13.50 to $19.50.

Third Floor East Building.

At Greenhut's
Popular Big Store
MAIN BUILDING

Greatest Sale Ever!
$15, $20, $25, $30 and $35
Snellenburg
Overcoats

Today at

$6.85, $8.85 $11.85 & $14.85

Beyond the shadow of a doubt the biggest and most remarkable sale of Overcoats for Men and Youths in the history of the clothing trade.

Fall Overcoats
Winter Overcoats
Sturdy Ulsters
Balmacaans

Entire surplus stocks, including 219 latest, choicest Overcoats, purchased 'way under price from the famous Snellenburg Company, of Broad and Wallace Streets, Philadelphia.

In fact, every good kind of an Overcoat for late Fall and Winter wear that any man could possibly want.

All in all, THERE HAS NEVER BEEN AN OVERCOAT SALE LIKE THIS. The price argument, while important, is only secondary. It's the garments themselves that will make our present friends more enthusiastic than ever in our favor and add many new ones to our long list of customers.

But COME AND SEE THE OVERCOATS. The wonderful collection includes every kind, from the newest Balmacaan to the smart form-fitting double breasted styles destined to be so popular.

PLENTY OF THE GOOD STAPLE OXFORDS, BLACKS AND BLUES IN CONSERVATIVE STYLES; HUNDREDS OF THE MOST BEAUTIFUL "FANCIES" and A LARGE NUMBER OF HIGH GRADE CHINCHILLAS.

Every coat TAILORED TO PERFECTION—the trimmings such as are usually to be found in the very finest coats.

ANY NUMBER OF THESE COATS ARE SILK LINED, and best of all, SIZES FOR EVERYBODY. We can fit everybody, from the slim young fellow to the stout "six-footer."

Men's and Youths' Hats
Usually $2 and $3 Grades Sale Today at $1.45

Soft hats and fine derbies for your choice. All the new blocks approved by smart dressers for Fall and Winter are represented.

THE SOFT HATS—in high crowns, telescopes, pencil curl and flat brim effects. Some with contrasting trimmings. Best colors; all sizes.

THE DERBIES—in a complete variety of shapes and sizes; black only.

Boys' Black Plush Rah Rah Hats, *at* - - - 49c

Only 1,000. Sale Today. All sizes.

At 49c we also offer telescope hats and other rah rahs in gray and brown mixtures and blue cheviots.

Complete Lines of Fall and Winter Hats—for boys and girls; popular styles in cloth, plush and velour; prices range from..... 98c to $4.45

$1.50 Roller Skates, 95c
Pair, Today.....

Union Hardware Company Make.

Every pair nickel-plated, ball-bearing, extension skates, that can be adjusted to fit any shoe. For men, women, boys or girls. Every pair fitted with rubber shock absorbers, making the pleasure of skating doubly enjoyable.

Extraordinary Sale Today of BOOKS IN SETS
By Standard Authors.

¾ calf; our sale price per volume 95c

The most remarkable value in our book department today. The volumes are bound in rich brown ¾ calf, deckle edges, and are sold at LESS THAN THE COST OF BINDING.

KIPLING, 10 VOLUMES, PER SET	$9.50	DICKENS, 15 VOLUMES, PER SET	$14.25
EMERSON, 5 VOLUMES, PER SET	$4.75	PLATO, 4 VOLUMES, PER SET	$3.80
BALZAC, 18 VOLUMES, PER SET	$17.10	WILDE, 10 VOLUMES, PER SET	$9.50

Sold in complete sets only at a price per vol. of 95c.

ANNEX BUILDING—HOME FURNISHINGS

This $16 Brass Bed Outfit $9.75

The outfit consists of:

$9 BRASS BEDSTEAD — 2-inch posts; 10 filling rods; all regular sizes; bright or satin finish.

$3.50 10-YEAR GUARANTEED ROME-LINK SPRING—with high risers.

$3.50 SOFT-TOP MATTRESS—made in accordance with the sanitary code rules.

$23 GENUINE OSTERMOOR FELT MATTRESSES..... $15

$5.50 CROWN SPRING..... $4.25

$10 "SIMPLEX" COUCH..... $7.75

$14 STEARNS & FOSTER FELT MATTRESSES..... $9.75

SALE OF FAMOUS "ARMSTRONG" LINOLEUMS:
Was 55c sq. yd.....now 39c
Was 60c sq. yd.....now 43c
Was $1.25 sq. yd.....now 84c

INCANDESCENT GAS LIGHTS—brass burner, mantle, and globe, at..... 29c

PRISM SHOWER EFFECT—burner and mantle inner glass cylinder crystal shower, at..... 75c

INVERTED BRASS BURNERS—mantle and embossed rose shade in amber, white, red or green, beaded fringe, at..... 79c

INVERTED BURNERS—solid brass, art glass shade, green or amber, beaded fringe, and mantle, at.. 89c

WE GIVE S&H GREEN TRADING STAMPS.

GREENHUT'S
J. B. GREENHUT COMPANY.
"THE BIG STORE"
SIXTH AVE., 18TH TO 19TH STREET
Meet me at the Fountain

FORMERLY GREENHUT-SIEGEL COOPER COMPANY

Sunday Excursions to WASHINGTON $3 VIA ROYAL BLUE LINE

NEW JERSEY CENTRAL READING and BALTIMORE & OHIO RR'S

A rare opportunity to visit the national capital with its wonderful attractions.

NEXT SUNDAY, OCTOBER 11th,

Also Sundays Oct. 25th, Nov. 8th & 22d

Leave W. 23d St. 11:50 P. M.; Liberty St. 12:01 Midnight Saturday nights.

Tickets on sale one week prior to excursion at Liberty St., W. 23d St. and Jersey City Terminals; 245, 376, 1278, 1460 and 2084 Broadway, 7 Cortlandt St., N. Y.; 4 and 34 Court St., Brooklyn. Sale limited for each date.

Newest Books

Harper & Brothers

FICTION

THE AUCTION BLOCK
By REX BEACH
28 illustrations by C. D. Gibson, Post 8vo, $1.35 net.

THE LETTER OF THE CONTRACT
By BASIL KING
Illustrated, Post 8vo, $1.00 net.

HOW IT HAPPENED
By KATE LANGLEY BOSHER
Illustrated, Post 8vo, $1.00 net.

THE BLIND SPOT
By JUSTUS MILES FORMAN
Illustrated, Post 8vo, $1.35 net.

THE NEW CLARION
By WILL N. HARBEN
Frontispiece, Post 8vo, $1.35 net.

THE LIGHTS ARE BRIGHT
By LOUISE KENNEDY MABIE
Frontispiece, Post 8vo, $1.25 net.

THE COPY CAT AND OTHER STORIES
By MARY E. WILKINS FREEMAN
Illustrated, Post 8vo, $1.35 net.

THE LAST ROSE OF SUMMER
By RUPERT HUGHES
Frontispiece, 16mo, $.50 net.

THE SOUND OF WATER
By MARGARITA SPALDING GERRY
Illustrated, Post 8vo, $1.00 net.

JUST AROUND THE CORNER
By FANNIE HURST
Illustrated, Post 8vo, $1.35 net.

MAY IVERSON'S CAREER
By ELIZABETH JORDAN
Frontispiece, Post 8vo, $1.25 net.

SICILY ANN
By FANNIE HEASLIP LEA
Illustrated, Post 8vo, $1.00 net.

LOOKING AFTER SANDY
By MARGARET TURNBULL
Illustrated, Post 8vo, $1.35 net.

TIM—The Autobiography of a Dog
By BISHOP ETHELBERT TALBOT
Frontispiece, $.50 net.

THE LOST BOY
By HENRY VAN DYKE
16mo, Ill. Cloth, $.50 net; 16mo, Ill. Leather, $1.00 net; 8vo, Illustrations in Color, $1.00 net.

THE HANDS OF ESAU
By MARGARET DELAND
Illustrated, Crown 8vo, $1.00 net.

BOOKS OF SERIOUS INTEREST

CALIFORNIA—An Intimate History.
By GERTRUDE ATHERTON
Many Illustrations, Maps, Crown 8vo, $3.00 net.

THE SUNNY SIDE OF DIPLOMATIC LIFE
By MADAME L. DE HEGERMANN-LINDENCRONE
Illustrated, 8vo, $2.00 net.

THE ANTI-TRUST ACT AND THE SUPREME COURT
By HON. WILLIAM H. TAFT
Post 8vo, $1.25 net.

WITH SABRE AND SCALPEL
By DR. JOHN A. WYETH
Frontispiece, 8vo, $3.00 net.

LIFE IN AMERICA ONE HUNDRED YEARS AGO
By GALLARD HUNT
Illustrated, Crown 8vo, $1.50 net.

PARTY GOVERNMENT IN THE UNITED STATES OF AMERICA
By PROF. WILLIAM M. SLOANE
Crown 8vo, $2.00 net.

FAMOUS AFFINITIES OF HISTORY
By LYNDON ORR
Illustrated, 8vo, $2.00 net.

THE ART OF BEING ALIVE
By ELLA WHEELER WILCOX
16mo, $1.00 net

APPLIED CITY GOVERNMENT
By PROF. H. G. JAMES
12mo, $.75 School.

MUST PROTESTANTISM ADOPT CHRISTIAN SCIENCE — A Churchman's View
By THE REV. J. WINTHROP HEGEMAN Ph.D.
12mo, $.75 net.

THE UNSEEN EMPIRE
By ATHERTON BROWNELL
Crown 8vo, $1.25 net.

HOW TO COOK AND WHY
By ELIZABETH CONDIT AND JESSIE A. LONG
16mo, $1.00 net.

PLANNING AND FURNISHING THE HOME
By MARY J. QUINN
16mo, $1.00 net.

BEFORE THE BABY COMES
By MARIANNA WHEELER
16mo, $1.00 net.

FOR YOUNGER READERS

THE LAST INVASION
By DONAL H. HAINES
Illustrated, 8vo, $1.25 net.

HANS ANDERSEN'S FAIRY TALES
Illustrated by LOUIS RHEAD
More than 100 Illustrations, Crown 8vo, $1.50.

MARK TIDD IN THE BACKWOODS
By CLARENCE B. KELLAND
Illustrated, Post 8vo, $1.00 net.

HOW TO PLAY BASEBALL—A Manual for Boys
By JOHN J. McGRAW
Illustrated, Post 8vo, $.60, net.

EVERY-DAY ELECTRICITY
By DON CAMERON SHAFER
Illustrated, Crown 8vo, $1.00 net.

THE STORY OF OUR NAVY
By WILLIAM O. STEVENS
Illustrated, Post 8vo, $1.50 net.

CAPTAIN OF THE "CAT'S PAW"
By WILLIAM O. STODDARD, JR.
Illustrated, Post 8vo, $1.00 net.

ACROSS THE RANGE AND OTHER STORIES
By JAMES OTIS
Illustrated, 12mo, $.60.

HARPER'S MAGAZINE
The Most Interesting Magazine in the World.

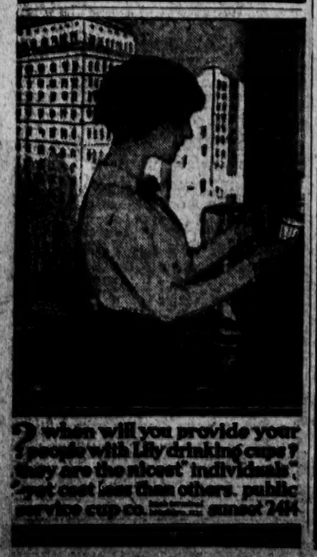
2 when will you provide your
people with Lily drinking cups?
Many are the nicest individuals
cost less than others. public
service cup co.
sunset 2494

ARGENTINA INVITES OUR TRADE TO COME

La Prensa Deplores Lack of Ships and Explains the Commercial Situation.

WANTS DIRECT DEALINGS

Advises American Merchants Not to Sell Through Commission Agents and to Study the Field.

Special Cable to THE NEW YORK TIMES.

BUENOS AIRES, Oct. 9.—La Prensa severely criticises the lack of American ships for commerce with South America. Two-thirds of the ships have gone from this trade. Argentina, La Presna says, is looking chiefly to the United States for a market for raw material for manufactures. Argentina has needed American banks for twenty-five years. American capitalists, it says, are timid and inexperienced in the foreign trade struggle. The present initial attempt of the City National Bank through the Bank of the Nation, it says, substantiates its charges of timidity. European financiers, it asserts, see opportunities which Americans do not see in the South American situation.

Americans started badly in South America by fostering the distrust and hostility of trade and capital through speculations giving rise to diplomatic claims and by obtaining the support of the United States to collect unjust debts. Naturally American investments were regarded with suspicion after debts had been collected through threatened naval demonstrations. Pan-Americanism changed this and led to the adoption by the English and French of the principle advanced by the United States that armed forces do not exist to collect the debts of their subjects which otherwise would have been lost.

American manufacturers, La Prensa says, must sell their goods directly and cheaply, and not through commission concerns. Retail goods sold for $25 in New York sell here for $75 and $100. They must give reasonable credits and have personal representation. Americans must study the needs and requirements of South Americans as they study home markets.

FIND MALARIA MOSQUITO.

Investigators at Manila Say It Exists in Fresh Water.

Special Cable to THE NEW YORK TIMES.

MANILA, Oct. 9.—After ten months' study, Doctors Walker and Barker, of the Bureau of Science here, announce a most important discovery.

They have found that the cause of malaria is a hitherto unsuspected mosquito that inhabits fresh running water. The mosquito has been named the "Myzomia Febrifera."

Its presence accounts for hitherto inexplicable epidemics of malaria throughout the Philippine archipelago.

CEMETERY LOT FOR COLONEL

He Buys Plot in the Youngs Memorial at Oyster Bay.

Col. Theodore Roosevelt has acquired a lot in the Youngs Memorial Cemetery at Oyster Bay, L. I., and yesterday the deed was filed with County Clerk Cheshire at Mineola. As the Sagamore Hill estate contains a private cemetery the Colonel's purpose in purchasing the additional lot is not clear.

The deed, which is signed by United States District Attorney William J. Youngs and his wife, May E. Youngs, provides that the lot is to be used solely for the burial of the dead.

MORE MEN FOR STATE FUND.

Workmen's Compensation Committee to Name Nine Deputies.

Nine additional deputy commissioners are to be appointed to the Workmen's Compensation Commission to assist in the rapidly increasing work of the State Fund insurance. It was intended to announce these appointments yesterday, but they will be held up for a few days. The State Fund ranks third in magnitude among all the compensation insurance companies doing business in this State under the new law, the premium receipts since July 1, the beginning of its operation, amounting to $638,000.

The State Fund has made 4,000 awards, from which there have been only five appeals. An example of promptness was shown in settlements of three claims yesterday. To this widow of Louis Lupinick, of 341 East Seventy-sixth Street, an advance payment of four weeks compensation was made at $8.40 weekly, with the cost of the funeral expenses of her husband, who was suffocated last Sunday by falling in a grain chute. To Mrs. James A. Kelly, whose husband died Tuesday from injuries while employed as lineman for the Queens County Electric Light Company, was awarded $11.22 weekly.

The wife, four children and aged mother of John J. Barry, a plumber, who was killed in a building at 15 West Forty-fourth Street, got a total weekly compensation of $30.76. Barry, who lived at 180 East Forty-third Street, earned $31.73 weekly.

HE WAS FROM TIPPERARY.

A Reply That Saved Vanderbilt Elevator Man from a Scolding.

Walter H. Marshall, manager of the Vanderbilt, had to wait so long for one of his own elevators yesterday morning, that when the door finally opened, he was prepared to give the attendant a scolding.

"Where did you come from?" he demanded, meaning of course, "From which floor." He was misunderstood by the new man who had just been put on the lever.

"From Tipperary, sorr," was the reply.

Involuntarily the manager started to hum, "It's a long way." Then he smiled, and forgot to scold.

300 DEPOSITORS PUT OUT.

Storm District Attorney's Office and One Attacks a Clerk.

Three hundred depositors in the M. & L. Jarmulowsky private bank at 165 East Broadway, which is in the hands of the State Banking Department, went to the District Attorney's office yesterday and made things lively in the Criminal Court Building.

The delegation first tried to get to Judge Rosalsky's chambers and plead with him. Failing in this, the crowd tried to get into the office of Assistant District Attorney Groehl, who had charge of the bank investigation. Finally a committee of twelve was selected to call on Mr. Groehl, but their companions outside became noisy and they all were put out of the building.

Soon afterward twenty reappeared in front of Mr. Groehl's office at the moment when a clerk in the bank, whom they recognized, appeared at the door. One of the depositors threw the ink well at the clerk, but the aim was bad and the missile struck the wall.

Detectives Ravens, Russo, Trojan, and Gray heard the commotion and ran upstairs, but the depositor who threw the well fled." The others were put out again.

We take pleasure in notifying the public that we have overcome all the difficulties attending the shipments of

MARTINI & ROSSI VERMOUTH

and that there is no shortage or delay in supplying the demand in the United States regardless of the continued unsettled conditions abroad.

W. A. TAYLOR & CO., SOLE AGENTS FOR UNITED STATES, 28 BROADWAY, NEW YORK.

B. Altman & Co.

will place on special sale this day (Saturday)

Over 4,000 Yards of Black Silk Crepe de Chine

36 inches wide, at the extraordinarily low price of . . . . per yard 95c.

Mail and Telephone orders will receive prompt attention.

B. Altman & Co.

are now holding, in the new Exhibition Room on the Fourth Floor (on the Madison Avenue side of the Store),

An Important Exhibition of Autumn and Winter Fashions

in Gowns, Suits, Wraps and Millinery, representing the latest

AUTHENTIC STYLES FROM PARIS

Patrons desiring to reach the Store from the Grand Central Station or the Subway will find the new Entrance on Madison Avenue most accessible.

Fifth Avenue-Madison Avenue
34th and 35th Streets New York

G. P. Putnam's Sons are publishing immediately

THE REAL "TRUTH ABOUT GERMANY"

From the English Point of View

By Douglas Sladen

with an appendix

GREAT BRITAIN AND THE WAR

By A. Maurice Low, M. A.

The volume contains the full text of a monograph recently issued in Germany under the title of "Truth About Germany," together with the analysis and refutation of a series of unfounded and incorrect statements contained in the German work.

Mr. Sladen's monograph presents the case for England.

Price $1.00 Net——Order from Your Bookseller Now——

"What a vast difference there is between an empty teacup and an emptied teacup. To have no longer any place in the Tray of Things, to be a little soiled by use, and with a little of the sweetness of the Past in the depths of you, to belong only to the Out-of-the-Way, is, as I see it, to be an emptied teacup."—From the first chapter of

PIERRE VINTON

THE ADVENTURES OF A SUPERFLUOUS HUSBAND

A New Novel by EDWARD C. VENABLE.

$1.00 net; postage extra.

CHARLES SCRIBNER'S SONS
Fifth Avenue, at 48th Street, New York

Lord & Taylor

Fifth Avenue, 38th Street, 39th Street

Special, Today, Saturday

Men's and Young Men's Fancy Sack Suits

In all the new cloths and models, 2, 3 or 4 button styles, patch or regulation pockets. The model with the short rolling lapel is very much in evidence. All sizes from 33 regular to 44 stout.

$17.50 & $21.50

Usually $22.50 to $35.00

Fourth Floor

A Special Sale of

Men's Furnishings

Neckwear
Plain color and Fancy Silk Four-in-Hands. Usually $1.00 — 55c

Shirts
Negligee shirts, plain and pleated. Usually $1.50 — $1.00

Negligee shirts, pleated and plain; a large assortment of materials, also Flannet shirts in neat stripes, with neck bands or collar attached. Usually $2.50 — $1.45

Negligee shirts of silks and imported madras. Usually $3.50 to $4.00 — $2.85

Pique dress shirts. Usually $3.00 — $1.95

Pajamas
Plain colors, V-neck, silk loops. Usually $1.50 — 95c

Mercerized cloth, woven madras; plain colors and stripes; also domet flannel, silk loops. Usually $2.00 — $1.35

Silk mixture pajamas, fancy stripes and plain colors. Usually $4.50 — $2.95

Underwear
Imported balbriggan drawers, with regular or short inseam. Usually 75c — 55c

Union suits, ribbed cotton. Usually $1.50 — 95c

Street Floor

Important Sale of

Men's Shoes

Strictly Hand-made Shoes
Imported leathers. Usually $10.00 — $6.85

The "Cordwainer"
The best wearing shoe ever produced. Usually $8.00 — $5.85

English Made Boots On American Lasts

Also choice of all shapes and leathers of the highest grade shoes made in this country.

$4.85

Usually $6.00 and $7.00

"Special" Men's Shoes

Twelve styles of our most popular shapes

$3.95

Usually $5.00 and $6.00

Street Floor

James McCreery & Co.

34th Street *5th Avenue*

SATURDAY—THE LAST DAY OF SALE

Annual Sale Men's Shoes

Style C. L. 1—Calf Balmoral, as illustrated; all blind eyelets; low flat heel and toe; new English last. value 6.00 — 3.95

Style C. B. 2—Black Calf Blucher, as illustrated; heavy double sole; medium toe. value 6.00 — 3.95

Style P. B. 3—Patent Leather Button, as illustrated; Mat Calf top; moderately narrow toe. For street dress. value 7.00 — 3.95

Style T. L. 4—Tan Calf Balmoral, as illustrated; invisible eyelets; low heel; flat forepart. value 6.00 — 3.95

THE WAY of the STRONG

The man who can make you THINK helps you to become BIGGER. The man who can reveal LIFE to you, and can make you see it in its cleanness and wholesomeness, helps you to become BROADER.

The man who can dissect for you the greatest economic problem of today, and help you to comprehend the motives behind it, helps you to grasp more fully the enormity and complications of the business of life.

Such a man is a master. His work is a masterpiece. Based upon these qualifications, Ridgwell Cullum's romance of the wheat fields, "THE WAY OF THE STRONG," is a masterpiece. It teaches you,—it makes you think—it entertains you. It tells you the life story of a strong man—a man who believed that the battle must always go to the strong. A man, to whom greatness meant conquest with all the tenderer feelings of humanity eliminated. You admire the primitive power of this man—his success against the most appalling opposition. You marvel at his supreme personal force—the indomitable courage, which rides roughshod over everything to accomplish his end.

You wonder at his love for his wife—a love which stands out greater than all else in his life.

And you learn.

You can't read this book in two hours. It may take you ten. But you'll remember it and profit by it for a lifetime. Buy it. It is too important to you to borrow. $1.35 at any bookstore.

GEORGE W. JACOBS & CO., Publishers, Philadelphia.

BY RIDGWELL CULLUM

THE BEST BOOK VALUE EVER OFFERED TO YOU

THE EVERYMAN ENCYCLOPAEDIA

UP-TO-DATE, COMPLETE AND THOROUGHLY RELIABLE

These volumes are strongly and uniformly bound, as befits books which will be in constant use. The reinforced cloth and the pigskin bindings are exceptionally durable in any climate.

The entire set can be placed in a foot of shelf-room and in less than half a cubic foot of space in a bag or trunk.

A volume can be carried in a coat pocket, and when worn out replaced for a dollar or less.

An up-to-date, accurate, complete encyclopaedia—no bulk—no high cost—but six million words of essential information at the lowest price ever known in twelve volumes of convenient size.

You can make it the basis of a rounded education, or you can turn to it at a moment's notice and find with the utmost convenience the facts you need compactly stated for immediate use. Ninety-nine times out of a hundred it serves you better than a cumbersome set of many volumes through whose long articles you have to search.

FOR DAILY USE THE BEST OF ALL ENCYCLOPAEDIAS

MILTON BRONNER writes: "If a friend had only $6 to spend on works of reference I should advise him to put it all into a set of the EVERYMAN ENCYCLOPAEDIA."

Prices: $6.00 Cloth Binding $8.00 Reinforced Cloth Binding $10.00 Leather Binding $12.00 Quarter Pigskin Binding

The Set 12 vols. in a box

There should be a set in every boy's room, in every school room, on every library table, or office desk. Send for a full illustrated description of the four bindings.

Published by E. P. DUTTON & COMPANY, 681 Fifth Ave., N. Y.

BOSTON WINS FIRST WORLD'S SERIES GAME, 7 TO 1--BENDER ROUTED

BENDER NOW OUT OF SERIES--EVERS

Athletics Outclassed by Boston, Asserts Braves' Captain—Expected a Harder Game.

PRAISES YOUNG BATTERY

Rudolph and Matty the Premier Hurlers in Baseball—Mack Batters Outguessed.

STALLINGS'S FINE STRATEGY

Winners Keyed Up to Battle Frenzy—Decisive Victory in First Game Gives Big Advantage.

BY JOHN J. EVERS,
Captain of the Boston Braves.

PHILADELPHIA, Oct. 9.—If the Athletics thought before the series that we were not a bunch of fighters, if they thought that we were a joke ball club, I guess they have a different view of things tonight. We beat the team today, and we beat their best bet, Chief Bender.

I can't give too much credit to the Boston battery. I believe that Gowdy and Rudolph deserve about half of the credit for the victory. Dick pitched one of the smoothest and nerviest games that I ever saw delivered in a World's Series or any other. On the other hand, Bender looked bad, and he can't repeat, not that I should think Mack would want him to try to repeat after his showing today but he can't come back without the long rest. Rudolph can. He is young. He can work again on Monday if necessary, and he will probably make the Philadelphia hitters look just as bad then as he did today. He believes he can beat them now, and they believe he can, and that is always a big aid to a pitcher. Scott of the White Sox pitched the Athletics to death in one of his first starts, and he has found it easy beating them ever since.

We had looked for a good deal harder game from Bender, because we had figured him as Mack's best card when properly rested and primed for one game. But he evidently thought that he could beat us by using his fast ball, and this club can sure pickle a fast ball.

I understand that Bender has had a hard time getting in shape for this one supreme effort, and he was anxious to make it a victory since he did not honestly believe he would ever get a chance to open another world's series. It is no secret of the profession that Bender has had to have his arm treated with electricity after every game he pitched during the season, and for several days afterward to put life into it. He must have been given it a lot of last minute treatment today, for he did not show up on the field until ten minutes before game time.

Bender's First Rout.

The Chief wanted to win that game today, and it hurt him to quit, hurt away down under the skin, although he went to the bench without a change of expression on his face. We were the only club that had ever driven him to cover in a world's series battle. I understand that he said as he reached the bench:

"I wonder if it is my last."

Winning the first game so decisively means a whole lot to the Boston Club. It is the first time that a team has been so badly beaten in the first game of a world's series in years. As a rule, both clubs are primed by rest and preparation to go their best for one start at least, and the first battle is a nip and tuck affair. We had counted it as lucky if we took either of these games away from home, and against Mack's two veterans, both of whom should have been in shape to go at least one great game.

But we went out there to fight from the getaway, and the club showed wonderful confidence. The fact that it was a world's series did not feaze a man on the team, and we went after the Athletics with a rush. As has been indicated, there is none too much good feeling between the clubs, and I was not surprised to find that the Philadelphia players acted a little nervous when they took the field. They were inclined to be friendly and chatty, which is always a sign of nervousness. But Stallings doesn't want any club of his mixing around with opponents, especially with the Athletics, so that the chatty players got only short answers from us.

Stallings in Action.

Stallings has no love for this club that we are playing and neither has any of the Boston team. We went on the field full of pepper and fight to play them off their feet, and how well we got away with it, the score shows. I have seen many managers, but I have never seen a man in action as Stallings was this afternoon. He has been crazy to win this series, and he has been on edge for days. Today he drove, drove, drove all the way.

"Get in there and beat that big Indian," he kept shouting. "You can do it, wait and pickle that fast one."

Up and down the bench he slid and showed his teeth until he had every man on the club fighting with the crazy frenzy, almost, that they say a soldier shows when he goes into battle, and once gets a taste of it.

The way we went after Mack's club with conversation and our style of play took the Athletics by surprise. I guess they had never before met quite the same sort of attack this running fire of conversation and the pound, pound on all their stars. The surprise took the heart out of them, and then we had them beaten. I believe any club that will go out there and fight this Philadelphia team can beat it. I figure that winning this first game counts for thirty-three per cent. because it puts the Mack team in the position of being forced to win one to get back on even terms.

Of course, they started out by trying to get our signs, as we expected they would, but Stallings had prepared for this, and I don't think they got anything which helped them very much. Collins came near losing his block once when he was looking for a fast ball and walked into a curve.

To Stallings goes the credit for the strategy, for he laid out our campaign, and showed us each move that we should make. In this the knowledge of the Mackmen that he had acquired when he was in the American League was valuable, as well as the information he had received from certain friends. Stallings deserves great credit for his bench strategy.

And before I go any further in this story I want to remind "Hank" O'Day that, as a prophet, he has already cracked since he has found his prediction to be false. He declared before the series that we would not take a single game from the Philadelphia Club. Hereafter I would advise "Hank" to attend to his own job in Chicago, and quit making predictions. He will very likely have his hands full out there to beat the White Sox.

Rudolph's Masterly Game.

I can't give too much credit to Rudolph. He was never shaken, never disturbed, always pitching his game coolly. Twice he walked batters because he tried to work on them too carefully, but on several other occasions he baited batters into swinging at bad balls, with the count three and two, so that we gained much more than we lost by this process.

He outguessed the Philadelphia hitters all the way and made a couple of them look very bad. I don't want to mention any names in this connection, but any one who saw the game would know whom I mean. It was a grand piece of work, polished and workmanlike. Only one of the bases on balls he gave was turned into a run, and this would not have occurred except that a ball got away in the outfield.

Once or twice when Rudolph got into a hole, some of the infielders walked over to the box as if to talk to him, but I waved them back. I knew that Rudolph was not flurried, but that he did not want to give these sluggers a good ball to hit. Rudolph showed remarkable judgment in the game he worked. I think he is in a class by himself, with one exception — Christy Mathewson. They are the only two pitchers I have ever known in baseball who have used their heads with such effect.

I figure that Whitted's three-bagger about settled the result beyond any dispute. Whitted popped out this blow in the sixth inning with Connolly and myself on base, and it gave us a lead of four runs. A minute later Whitted himself scored, and the Athletics did not have a chance of catching us after that. They knew it themselves, and their heads dropped. Rudolph deserves much of the credit. He was at his best in the pinches in the early innings when most any pitcher in the world would have been nervous.

I don't pretend to say that one defeat means the Athletics are a bad club. There is no question about the Athletics being a great team, but we certainly outclassed them today. I don't say that we will outclass them every day of the series, but I think the returns will show us as outclassing them in a majority of the starts.

I say Ty Cobb after the game. He told me that he had given Barry his bat.

"I wish you had equipped the whole club with bats," I told him.

Copyright, 1914, by the Wheeler Syndicate, Incorporated.

SIDELIGHTS OF THE SERIES.

Stallings Punches Athletic Fan—To Investigate Ticket Scandal.

Special to The New York Times.

PHILADELPHIA, Oct. 9.—George Stallings, manager of the Boston Braves, appeased his desire for punching some one's head today when a fan became overzealous in expressing his praises of the Athletics within Stallings's hearing. The unlucky fan was P. J. Callahan, who has been hanging around "kidding" the Boston players ever since they have been in the city.

"We'll show them," chortled Callahan in the lobby of the Majestic Hotel.

Then he ambled over to Stallings and made a jeering remark. Stallings grabbed Callahan and punched him. Callahan was then ordered out of the hotel. The Braves' manager strolled back to his post at the hotel desk and lighted a cigar.

Ten minutes after the bleacher gates were closed a line was formed by those who were disappointed today. They are bound that they will see the game tomorrow. Within a half hour more than 200 men were in line.

The Federal League is on the trail of Walter Johnson. The great Washington pitcher is said to have received an offer of $15,000 a year and a bonus of $25,000 if he will sign a three years' contract. Johnson was scheduled to have a conference with Manager Griffith after the last game the Senators played in Boston. His contract with Washington ran out this year, but it is evident that Johnson and Griffith came to no understanding, as Johnson has not yet signed a new contract. Johnson is here with his bride to witness the world's series games.

"Griffith and I are the best of friends, and there is no manager in baseball I would rather work for," said Johnson today, "but I have not yet signed."

At a meeting held before the formal conference with the umpires today, the National Commission decided to issue strict orders against the use of the "emery ball" in the world's series. The umpires will be under instructions to put any pitcher that may be discovered using the "emery ball" out of the game, and he will be barred from the rest of the series.

Gowdy, star catcher of the Boston team, dropped a baseball this afternoon when he left an automobile with the Boston players at the ball grounds. The ball rolled across the sidewalk and Gowdy tried to retrieve it. About 100 hands reached for the ball. A man, who said he was Jack Stein, fell on it. He refused an offer of $5 for the sphere.

Odds of 10 to 6 on the Athletics found few takers around the city today. Boston money had disappeared. At one place in Broad Street it was said this morning that $40,000 was waiting to be placed at odds, and $20,000 already had been wagered.

The figures 5 to 4 and 5 to 3 on the Athletics to win today's game were the prevalent odds this morning, but the takers on the single game also were few and far between. One to five was being offered that the Athletics would take four straight. No Boston fan has shown any inclination to bet that the Braves will take that number of games in a row.

Gamblers are in evidence in all parts of the city, and they are making the majority of the bets being recorded today. The followers of chance hate to miss the opportunity to lay money on something, and when they cannot find Boston men willing to risk their cash they take the short end when the odds are satisfactory. Few of the gamblers, however, are making any other bets than that the Braves will win two games. Over that number they do not care to go.

Following a conference with Supt. of Police Robinson, Director Porter this afternoon appointed a committee of three to investigate the graft charges made against policemen who were in charge of the crowds who bought world's series tickets. Director Porter appointed Major Joseph Pickering, Chief Clerk of the Department of Safety; William J. Cooley, attached to the City Legal Department, and Police Capt. Harry C. Davis to investigate complaints.

The Director said that as soon as the complaints were confirmed charges would be made against the policemen and they will come up for trial before the Police Board.

Judge Martin in Quarter Sessions this afternoon discharged all the speculators who were arrested last night. The discharge of the men was based on the act of 1883, which contains no provision against the sale of tickets for baseball games, but only against the sale of theatre tickets on the public streets in front of theatres.

Upon being discharged the scalpers made a rush from the courtroom in the direction of Central Station to make a demand for their baseball pastboards, which were confiscated by the police when the arrests were made. Judge Martin, before leaving the bench, said that, should the police refuse to return the tickets recourse could be taken through a writ of replevin.

Ban Johnson was followed for two blocks in Broad Street this morning by three persistent scalpers who wanted to sell him a batch of tickets. Three thousand $2, $3, and $5 tickets were held at the Bellevue Stratford last night, according to the positive statement this morning of a high police official. Even those who paid cheerfully the rates demanded for the seats wondered how they got the seats, when it was next to impossible to get them at the regular sale.

Rates took a big jump this morning that brought them higher than ever. Regular $2 seats were being held for $10. Scalpers asked $12 to $15 for the $3 seats and proportionately higher prices for the $5 seats.

BRAVES CAPTURE FIRST GAME, 7 TO 1

Continued from Page 1.

land, so broad and free, there is no law against it. It is the right of every American to see the ball game when and how he can. That's why that famous institution, the knothole in the fence, is beyond the law.

Whitted scored the first run for Boston in the second inning. He got a base on balls. After Schmidt had lifted a fly to Oldring, Gowdy came to time with a vicious two-base drive to left centre field and Whitted rushed home. Little Maranville started a tremendous outburst of cheering by the Boston fans by shooting a single to centre field, and Gowdy raced across the plate with the second tally. Deal ended the inning by hitting into a double play.

The Athletics got their only run in their turn at bat. McInnis waited and got four balls. Strunk hit a sharp single to right field which Moran let go through his legs, and before the right fielder recovered the ball and threw it in McInnis had scored and Strunk was on third. Barry struck out. Schang hit an ugly grounder at Evers, who made a fine stop, and by a quick throw caught the speedy Strunk at the plate on a close decision. Schang was forced out at second by Bender, Maranville to Evers.

The National League champions put their third run together in the fifth time at bat. Gowdy opened with a terrific smash to left centre field for three bases, to the great joy of the Boston supporters, and came home when Maranville dropped a single back of first base. Deal here hit into his second double play in an attempt to sacrifice. He bunted a little fly into Bender's waiting hands, and the chief caught Maranville trying to get back to first, McInnis taking the throw. Rudolph struck out.

Boston's Big Inning.

The sixth inning opened auspiciously enough for Bender. Moran flied to Barry, who made the finest fielding play of the game in scoring the out. He ran at top speed almost to the left field stand, and by extending himself caught the ball in his right hand. It was a great catch and was loudly cheered by friend and foe. Evers singled to centre field, the ball almost striking Bender as it shot past him. Connolly received a base on balls and both Evers and he came home on Whitted's great three-base drive to the right field wall. The Indian seemed to weaken, as he pitched rather unsteadily to Schmidt, who finally pushed a single into left field, scoring Whitted. Wyckoff, who had been warming up for two innings, was then called into the game, and the big Indian slowly walked off the field.

The young pitcher gave Gowdy a base on balls. Maranville hit sharply to Wyckoff, who threw to Baker to head off Schmidt, but the heave was too late and all runners were safe. With the bases full, Deal tried hard to clear them, but the best he could do was to hit into another double play. Baker scooped up his grounder, and after touching third, forcing Gowdy, he threw Deal out at first.

Braves Work Double Steal.

The Braves' last run came in the eighth. Whitted opened the inning by giving Baker a high fly. Schmidt dropped a short fly in left field that neither Oldring nor Barry could quite reach. Schmidt went to third on Gowdy's single to left field. Maranville struck out and a double steal scored Schmidt. Gowdy tried to reach third on the play on Schmidt at the plate, but he was thrown out.

Baker's only hit of the game came in the ninth. It was a two-base smash against the right field wall. Strunk lifted a fly to Evers and the game came to an end when Barry was thrown out, Maranville to Schmidt.

Speculators, most of them from New York, made a heap of money. All tickets were grabbed at any price, and it is safe to say that a large number of the persons who saw the game paid a premium for their seats.

The bleacher line was formed early yesterday and was intact all night long. They looked like refugees strung out along the fence wrapped up in horse blankets and comforters. Two slept with one eye open in morris chairs and defied the police to move them. When the bleacher gate was finally closed and all tickets declared sold, there were 8,000 disappointed fans jammed in the thoroughfare. Many of these hurried and got seats on the neighboring roofs.

In the fourth inning a boy climbed the right field fence and was about to drop into the park when he saw two policemen waiting with outstretched arms to catch him. He perched for a while on the top of the stockade, but when the attack of the law was directed at him from both sides of the fence he had to drop into the street again and run for his reputation. Inside the park there were enough policemen on duty to get up a clambake. They had nothing to do but watch the game. Some persons are lucky. If anything did happen these cops were so interested in the game that a lawbreaker would have to faint dead away to get caught.

Braves Show Lots of Pep.

Both clubs got a flattering reception from the crowd as they practiced before the game. The Braves had a lot more ginger, and "Rabbit" Maranville and Josh Devore felt so happy that they danced the fox trot to the music of the band while they were waiting for their turn at bat. It was a gay, confident team, and the players acted as if they were going into the game for just the fun of it.

World's Series Receipts.	
Attendance, (paid)....	20,562
Receipts	$49,639.00
National Commission's share	4,963.90
Players' share..........	26,805.00
Clubs' share	17,870.10
Each club's share....	8,935.05

In contrast to this the Athletics proceeded about their warming up antics solemnly and with very businesslike precision.

The 300 or more Boston Royal Rooters took possession of the vocal part of the programme when the Braves began to batter Chief Bender, and after the game they had a parade around the field, led by the band, which was blasting forth that dear old Boston chestnut, "Tessie," in large chunks. If you ask them why they don't get a new tune they will tell you that they have never sung "Tessie" behind a losing team.

And they expect this club to win. Their attitude is just like that of the Boston players. The Braves plowed through the National League because George Stallings has hypnotized them into believing that they can't lose. This Manager Stallings may be the Simon Legree of baseball and all that sort of thing, but he certainly knows how to make his men play ball. He may cuss them, but it gets results. Note the score. They won today because they played better ball than the Athletics in every way. And on top of this superiority they piled a never-say-die spirit which would give a man enough confidence to jump over a skyscraper.

Mack Expects Tough Series.

After the contest Manager Mack said that Bender did not seem to be right and that he had little or nothing on the ball. Mack pointed out that the Athletics did little work with the stick themselves, and said that while he looked forward to a hard series, he and his players were not a bit discouraged over the initial set-back. He was asked if he thought his club would hit any better against the other Boston pitchers, and came back with the characteristic answer:

"I should hate to think that we won't."

Manager George Stallings of the Braves was greatly elated over the victory of his players. He said:

"Well, the boys did exactly what I expected of them, and won on their merits. I hate to pull the 'I told-you-so' stuff, but I guess that the fans are beginning to realize now that we have got a ball club of real class. When we started our rush in midseason it was generally predicted that we could not keep up the pace. The mourners have been waiting for us to crack ever since the end of July, but I guess that we can stand the strain of winning for a few days more at least."

HOW THE BRAVES WON.

Detailed Account of Boston's Victory Over the Athletics.

Special to The New York Times.

PHILADELPHIA, Oct. 9.—The first inning gave no hint of the downfall of Bender. The first ball he shot at Moran was a strike and the Philadelphians howled with delight. Evers got a hand and popped to Collins, while Joe Connolly sent a feeling of disappointment through the Boston partisans when he feebly fanned.

The Athletics started out auspiciously when Eddie Murphy, the first man up, singled to right centre and Oldring sacrificed him to second. On this play Hank Gowdy fielded the ball to first and tossed so high that Schmidt had to climb for it. The wise ones then predicted that Gowdy sooner or later would throw the game away. Well, he didn't. Collins got a pass and Baker lofted a high foul in front of the right-field bleachers. Schmidt was after it and made a pretty catch. Murphy tried to sneak to third after the catch, but Schmidt whipped the ball across the diamond and nailed Murphy at third for a double play. From that moment the Athletics began to have a lot of respect for the Braves.

Bender passed Whitted in the second and Schmidt skied to Oldring. Here is where awkward Hank Gowdy, upon whom so much depended, shone. Hank waited as the swarthy Indian eyed him coolly. He waited until there were three balls and two strikes on him. The Redman tried to get one over on the outside, but the Brave swung at it savagely and the ball sailed over the shortstop's head to the left-field fence. Whitted romped home. Little Maranville came next. Was he afraid of Bender? No, indeed, and he spanked a single to centre, which scored Gowdy. Then the Boston players began to whisper to each other on the bench that the Indian had no speed, that he was only trying to pitch with his head and that his control and curves were not what they were cracked up to be. Stallings cautioned them to be careful of the Chippewa.

"He may be playing possum," Stallings said.

Deal's Hard Luck Batting.

Deal ended the scoring chapter by hitting into a double play and before the game was over he had hit into three of them.

The Mackmen displayed a suggestion of strength in the same inning, because luck smiled upon them. McInnis got a pass and Strunk shot a fast single to right. Herbie Moran played it like an amateur and the ball rolled between his feet straight to the fence. McInnis scored. This did not make Rudolph a bit nervous. He pitched all the harder and fanned Jack Barry. Schang hopped a grounder at Evers, who threw home and nabbed Strunk as he tried to score.

Bender got along fairly well for the next two innings, but it was easily seen that he was laboring hard. He was trying to force a ball to curve which failed to respond. The fifth inning found him faltering and the sixth saw him crack. Gowdy opened the fifth with a sizzling smash to the scoreboard in centre field. Maranville again came through with a single to right and scored the sorrel-topped catcher. Gowdy is always smiling, but he smiled more than ever now. A double play aided the Indian at this point, for when Deal shot a liner into his hands he also got Maranville at first.

Then came the sixth inning and Bender's downfall. Moran, the first batsman up, ballooned to Barry, Jack making a marvelous catch with his bare hand. Evers banged a single to centre and Connolly walked. Bender did not seem to be a bit afraid of Whitted, but he should have been. The St. Louis cast-off gave the ball a terrific jar and it went sizzling into right centre and fetched up against the fence with a bump. Hitting the trail home Evers and Connolly traveled in record time. Wow, what a hit!

Bender looked sullen and dejected. Barry came over and talked to him, so did Collins. The Indian shook his head slowly, as much as to say, "They've got me, I'm afraid." No words of cheer could get that idea out of his head. Word was hurried to the right-field bull pen, where Wyckoff was warming up. Bender pitched at one more man. He tried to fool Schmidt with a curve which did not bend enough to make it anything but a slow straight ball. The German rapped a single to left, and Whitted scored.

That was the last of Bender. He went to the bench, and Wyckoff came in with his speed and did much better than the veteran. He was wild at first, and walked Gowdy. Then he made a dumb play. The Braves had signaled for a hit-and-run play, and Schmidt and Gowdy started to run at the same time that Maranville rolled a grounder at the pitcher. Wyckoff threw the ball to third when Schmidt was already on the base and the sacks were filled. Then the sterling resources of the Mackian one-hundred-thousand-dollar infield showed up to its high standard.

Deal sent a warm grasser at Baker, who forced Gowdy at third and whipped the ball over to McInnis in time to double up Deal and save the Athletics from a perilous hole.

Braves Not Through Yet.

The galloping Braves were not through yet, however. They got after Wyckoff in the eighth, just to show that all pitchers look alike to them. After Whitted had skied out to Baker, Schmidt jarred a safe smash to left. Here comes Gowdy again; Gowdy, the irrepressible. Holy smokes, another hit! The ball went cautiously out of everybody's reach to left field. Schmidt rode into third in a cloud of dust and was declared safe on a close decision.

Then, strange to say, the Braves outwitted the keen-thinking Athletics on a double steal. Schmidt and Gowdy, neither of whom ever broke a sprint record, started to romp together. Schmidt tore down the third base line like a truck. Lapp, who had succeeded Schang, shot the ball to Collins, and Eddie, taking the short throw, whipped it to Lapp to get the rampant Uhlan. The throw was high and Schmidt slid into the base with another run.

All this time Dick Rudolph was depressingly stingy with his hits. The Athletics' sluggers were tiring their respective bats, trying to dent his service as they have dented many a pitcher before him who was just as good. The Mackian wallop wasn't there. It wasn't there because Rudolph was playing with them as a cat plays with a mouse. He teased them into swinging at curves which just barely swooped beneath the swish of their terrible clubs. There was a slight chance for the Mackmen in the seventh. Baker was safe on Evers's boot. McInnis got a pass, and both runners moved up when Strunk rolled out to Schmidt. Barry had a chance to produce something, but he fanned like a busher, and Lapp rolled to Rudolph, and was tossed out at first. The only sign of the Athletics' batting power was a two-base smash to right centre by Baker in the ninth. It seemed just like old times to hear the smash of the Home Run Terror's bat against the ball. The big crack, however, did no good, for McInnis, Strunk, and Barry, following him, went out in order.

The Official Score

AB, at bat; R, runs; H, hits; TB, total bases; SH, sacrifice hits; SB, stolen bases; SO, struck out; BB, bases on balls; WP, wild pitches; PB, passed balls; PO, put out; A, assists; E, errors.

BOSTON.

	AB	R	H	TB	SH	SB	SO	BB	WP	PB	PO	A	E
Moran, rf.......	5	0	0	0	0	1	1	0	0	0	0	0	1
Evers, 2b.......	4	1	1	1	0	0	1	0	0	0	2	2	1
Connolly, lf.....	3	1	1	1	0	0	1	1	0	0	1	1	0
Whitted, cf......	3	2	1	3	0	0	0	1	0	0	1	0	0
Schmidt, 1b......	4	1	2	2	0	1	0	0	0	0	12	1	0
Gowdy, c........	3	2	3	6	0	1	0	1	0	0	9	1	0
Maranville, ss...	4	0	2	2	0	0	1	0	0	0	2	2	0
Deal, 3b........	4	0	0	0	0	0	0	0	0	0	0	2	0
Rudolph, p......	4	0	1	1	0	0	0	0	0	0	0	3	0
Total	34	7	11	16	0	3	4	3	0	0	27	12	2

ATHLETICS.

	AB	R	H	TB	SH	SB	SO	BB	WP	PB	PO	A	E
Murphy, rf......	4	0	1	1	0	0	1	0	0	0	0	0	0
Oldring, lf......	3	0	0	0	1	0	2	0	0	0	2	0	0
Collins, 2b......	3	0	0	0	0	0	0	1	0	0	2	3	0
Baker, 3b.......	4	0	1	2	0	0	1	0	0	0	3	4	0
McInnis, 1b......	2	1	0	0	0	0	1	2	0	0	10	1	0
Strunk, cf......	4	0	2	2	0	0	0	0	0	0	0	0	0
Barry, ss.......	4	0	0	0	0	0	2	0	0	0	3	3	0
Schang, c.......	2	0	0	0	0	0	1	0	0	0	3	0	0
Lapp, c.........	1	0	0	0	0	0	0	0	0	0	2	1	0
Bender, p.......	2	0	0	0	0	0	0	0	0	0	0	0	0
Wyckoff, p......	1	0	1	1	0	0	0	0	0	0	2	3	0
Total	30	1	5	6	1	0	8	3	0	0	27	15	0

SCORE BY INNINGS.

Boston	0	2	0	0	1	3	0	1	0	—7
Athletics	0	1	0	0	0	0	0	0	0	—1

HITS IN EACH INNING.

Boston	0	2	0	1	2	3	1	2	0	—11
Athletics	1	1	0	1	0	0	0	1	1	— 5

Two-base hits—Gowdy, Baker. Three-base hits—Gowdy, Whitted. Left on bases—Boston, 3; Athletics, 6. Struck out—By Rudolph, 8; by Bender, 3; by Wyckoff, 1. Double plays—Schmidt to Deal; Barry to Collins to McInnis; Bender to Barry to McInnis; Bender to McInnis; Baker to McInnis; Lapp to Baker. First base on errors—Athletics, 1. First base on called balls—Off Rudolph, 3; off Bender, 2; off Wyckoff, 1. Missed grounders and fumbles—Evers, Whitted. Umpires—Mr. Dineen at plate; Mr. Klem on bases; Mr. Byron in left field; Mr. Hildebrand in right. Time of game—1:58.

TIMES SQUARE BASEBALL MAD.

New Scoreboard Draws Vast Throng—Every Play Shown.

Times Square was packed with a crowd that was baseball-mad yesterday when the first electric signal flashed on the mammoth new score board erected on the Broadway side of the Times Building. A crowd nearly as large as that inside Shibe Park, Philadelphia, where the first contest was played, watched with intense interest the progress of the first game of the series between the Boston Braves and Philadelphia Athletics.

While the congestion was greatest immediately in front of the scoreboard at Forty-second Street and Broadway, the crowd extended half way to Sixth Avenue in Forty-second Street, far below the Hotel Knickerbocker on the south and to Forty-fourth Street in Broadway. The bulletin board on the opposite side of the building showing the progress of the Giants-Yankees' game for the New York City championship, by contrast seemed deserted, while the war bulletins for the first time since the European conflict began were almost neglected.

It was an enthusiastic gathering of fans and many interesting incidents occurred during the reproduction of the game. Several excited spectators were discussing the respective merits of some of the players, but they held opposite views. During the heat of the discussion one of the men appealed to a priest, who was close by, to confirm a statement. The priest smiled good naturedly and replied: "I'm neutral."

Every play was followed with that intensity of feeling that marks the true fan at the Polo Grounds. The scoreboard which faithfully reproduced the plays enabled the spectators to follow every detail of the game. At times when a delay kept the crowd in a state of expectancy a man would say: "I'll bet it's a ball," which would result in a general argument to be ended only when the play was recorded on the scoreboard. The mounted policeman entered into the spirit of the occasion by heading off a spectator who encroached on the roadway with the remark: "You're stealing a base." But in spite of the size of the throng not an unpleasant incident occurred.

The first evidence of the sentiment of the majority of the crowd came when it became known that Rudolph was to pitch for the Braves. This brought forth cheering, while the posting of Bender's name on the opposing team brought forth a groan, as though the followers of the fortunes of the Boston Club anticipated defeat. The fans quickly found an opportunity to give full vent to their feelings, for in the second inning Whitted from first base scored on Gowdy's double, and a second run was added by the Braves' catcher when Maranville singled to the outfield. From this inning until the end of the game it was a season of joy and noisy demonstrations, and the cheering could be heard several blocks away.

The scoreboard was a model of simplicity, and the telegraph service from Shibe Park was continued throughout the game without a break. The completeness of detail appealed to every spectator, and the movements of the ball and players were followed with ease. The electric bulbs indicated every play made in the game, making it a faithful reproduction of the actual contest.

St. Louis Game Postponed Again.

ST. LOUIS, Oct. 9.—The third game of the city baseball series between the Browns and Cardinals was again postponed today on account of rain.

TESREAU FORCES IN WINNING RUN

Wildness in Ninth Gives Yankees Victory in Second Game of City Series.

WARHOP IN BRILLIANT FORM

Diminutive Boxman Holds Giants Helpless Until "Big Jeff" Breaks Under Strain.

TEAMS NOW ON EVEN TERMS

Attendance Even Smaller Than on Openings Day, but Crowd is Pleased by Americans' Success.

Giants-Yankees Series.
First game—Giants, 6; Yankees, 5.
Second game—Yankees, 2; Giants, 1.

SECOND GAME.

Attendance, (paid).....	5,456
Total receipts	$4,209.25
Nat. Commission's share	$420.92
Players' share	$2,272.99
Clubs' share	$1,515.34

FIRST TWO GAMES.

Attendance, (paid).....	13,096
Total receipts	$10,090.75
N. Commission's share.	$1,009.07
Players' share	$5,449.00
Clubs' share	$3,632.68

Taking advantage of "Big Jeff" Tesreau's wildness in the ninth inning, the Yankees turned what looked like a sure defeat into a 2-to-1 victory yesterday and evened up the series with the Giants for the championship of Manhattan. After Matty had pulled through to a victory on the previous day, the Giants entered yesterday's game confident that Tesreau, who had been their most dependable boxman through the season, would have no difficulty with their American League opponents.

The National Leaguers did not take into consideration little Jack Warhop, however, and the Yankees' diminutive boxman proved a big factor in the struggle. Warhop clearly outpitched big Tesreau, even without considering the latter's poor work in the final inning of the game.

The Giants went into the last inning with the score 1 to 0 in their favor, and the game looked so sure for them that most of the crowd started to leave the grounds. Without any apparent cause, however, Tesreau went to pieces in this inning and gave three bases on balls, the last of which forced the winning run over the plate. A single and an error by Merkle on a chance which if handled perfectly would have saved the game were the other factors in the Giants' defeat.

Small Crowd Sees Game.

The second game of the city series brought out an even smaller crowd than did the first game. The official figures placed the paid admissions at 5,456. The crowd was apathetic, too, until the Yankees made their rally in the ninth inning, and then, and only then, did they show enthusiasm. All through the game, however, it was evident that the crowd was with the Yankees, probably because of the feeling that the "under dog" needs sympathy.

Several times Tesreau got himself into bad holes, but until the ninth inning he always managed to work out of his difficulties without letting the Yankees score. In the first inning the Yankees got three men on bases, but were unable to send any of them across the plate. With two out, Cook and Mullen got singles and "Birdie" Cree got a base on balls, but Peckinpaugh, the "boy manager," was put out on an easy fly to Snodgrass.

Tesreau looked to be in trouble again in the sixth, when Cree started off with a triple to centre field. None of the three batters who followed Cree could produce a hit to score the little Yankee slugger, however, and he was left stranded on third. He was prevented from registering with a run by a brilliant stop and play by Larry Doyle, who came in with a rush and picked up Sweeney's infield tap just in time to throw him out at first base for the third out of the inning.

The Giants got their run principally through the splendid base-running of Fred Snodgrass. Fred got his ribs in the way of one of Warhop's curves and earned thereby a free trip to first base. He then stole second, beating Sweeney's throw by a couple of feet. He scored on Grant's short single to centre field.

The Giants had several other opportunities to score, but threw them away by reckless base-running. Merkle started off the fifth inning with a double, which he tried to stretch into a triple although it was evident he could not reach the base. He was an easy out at the keystone corner. Again in the eighth session with two out and George Burns, the Giants' best hitter, up, Bescher was caught off third base on an attempted double steal and a promising rally was spoiled.

Tesreau Loses Control and Game.

Tesreau started off the ninth inning by handing free transportation to Peckinpaugh. He did this after "Peck" had hammered a long foul into the left field bleachers. If it had been a couple of feet to the right it would have been a home run. Ed Sweeney came through with a single, upon which Peckinpaugh got as far as second base.

It looked then as if Jeff might get out of the hole, for Boone went out when he bunted foul on a third strike and Pete Daley, batting for Warhop, was thrown out at first base. Peckinpaugh and McHale, who was running for Sweeney, had moved up to third and second, respectively, however, on Daley's out.

Fritz Maisel started the real trouble by bounding the ball over the pitcher's box. Fletcher took it on the run and threw to first base. It was just about quick enough to catch the runner, but it was a bit low, and Merkle dropped the ball. If Fred had held the ball it would have meant victory for the Giants, but on the muff "Peck" crossed the plate and tied the score. A base on balls to Hartzell filled the bases.

Tesreau was then arguing with Umpire Connolly on nearly every ball he pitched. He seemed to think that the umpire was giving him the worst of the "breaks."

Evidently excited and angry, Tesreau pitched two bad ones before he threw a strike to Cook. He hurled this with great deliberation, and it went over the middle of the plate. Another one, pitched with equal deliberation, went high. With the score 3 and 1, Tesreau threw again with hardly a second's wait, and it proved to be another ball. This sent Cook to first and forced McHale over the plate. And the game was the Yankees. Score:

YANKEES.

	AB	R	H	PO	A
M'sel, 3b..	4	0	0	5	0
H'tzell, lf.	4	0	0	3	1
Cook, rf..	5	0	3	1	1
Cree, cf..	3	0	1	4	0
M'len, 1b.	4	0	2	6	0
P'p'h, ss..	3	1	0	3	5
Sw'ney, c.	4	0	1	3	1
*McHale ..	0	1	0	0	0
Boone, 2b.	4	0	0	2	2
W'hop, p.	3	0	1	0	0
†Daley ...	1	0	0	0	0
Total..	35	2	8	27	10

GIANTS.

	AB	R	H	PO	A
B'cher, lf.	2	0	1	1	0
Doyle, 2b.	3	0	0	0	5
Burns, rf.	4	0	0	1	0
F'cher, ss.	4	0	0	4	2
S'dg's, cf.	3	1	1	2	0
Grant, 3b.	3	0	2	1	1
M'kle, 1b.	3	0	1	11	0
Meyers, c.	3	0	0	6	0
T'reau, p.	3	0	0	0	0
Total..	28	1	6	26	8

Errors—Merkle, Peckinpaugh.

Yankees	0	0	0	0	0	0	0	0	2	—2
Giants	0	1	0	0	0	0	0	0	0	—1

*Ran for Sweeney in ninth inning.
†Batted for Warhop in ninth inning.

Two-base hits—Merkle, Grant. Three-base hit—Cree. Stolen bases—Snodgrass, Cook, Hartzell, Bescher, Maisel. First base on errors—Yankees, 1. Left on bases—Giants, 4; Yankees, 10. Struck out—By Tesreau, 6; by Warhop, 2. Bases on balls—Off Tesreau, 5; off Warhop, 3. Hit by pitcher—By Warhop, (Snodgrass.) Wild pitch—Tesreau. Umpires—Messrs. Connolly, Hart, Evans, and Rigler. Time of game—One hour and thirty minutes.

BRAVES' VICTORY POPULAR.

Crowd at Polo Grounds Pleased by Athletics' Defeat.

The bulletins of the world's series were watched with almost as much, if not more, interest at the Polo Grounds yesterday as the game between the Giants and the Yankees. The victory of Boston was a very popular one and each time another run was added to the Braves' score there was a great cheer from the crowd. The applause when it was announced that Whitted had tripled with two men on bases was greater than that given to any play in the local game.

The baseball public seems to be opposed to any team maintaining a supremacy in the game for a long stretch of time. The people like to see some one else win once in a while and that seems to be the principal reason for the Braves' popularity. For the same reason the Yankees are favorites in the series with the Giants.

After the game in Philadelphia was finished there was some quiet betting on the outcome of the series. Backers of the Braves were giving even money and some of the more excitable were offering slight odds.

INDIANAPOLIS CHALLENGES.

Federal Champions Want to Play Winner of World's Series.

INDIANAPOLIS, Oct. 9.—The Indianapolis Federal League Club, winner of the 1914 Federal pennant, today issued a formal challenge to the winner of the Boston Braves-Philadelphia Athletics series for a contest to decide the world's championship. The challenge is issued over the signature of James A. Ross, Secretary of the local team, and reads in part:

"I hereby challenge the winners of the present so-called world's series to a contest for the world's championship in baseball, the schedule and terms for such contest to be arranged by representatives of the competing teams.

"I hereby declare that failure on the part of the winners of the so-called world's series to accept this challenge precludes any right upon their part to lay claim either to the title 'world's champions' or to the name of true sportsmen."

Copies of the challenge were sent to August Herrmann, Chairman of the National Commission; B. B. Johnson, President of the American League; Gov. J. K. Tener, President of the National League; B. F. Shibe, President of the Philadelphia Athletics, and James E. Gaffney, President of the Boston Braves.

FIFTEEN HITS, ONE RUN.

Buffalo Federals Defeat Pittsburgh Rebels 1 to 0 in Sixteen Innings.

STANDING OF THE CLUBS.

	Won.	Lost.	Pct.
Indianapolis	88	65	.575
Chicago	87	67	.564
Baltimore	83	69	.547
Buffalo	80	70	.533
Brooklyn	76	76	.500
Kansas City	67	84	.444
Pittsburgh	63	86	.423
St. Louis	62	89	.411

WHERE THEY PLAY TODAY.
Brooklyn at Baltimore. Buffalo at Pittsburgh.

PITTSBURGH, Oct. 9.—Pittsburgh and Buffalo divided a double-header today. Buffalo won the first game, which went sixteen innings, by a 1 to 0 score, while Pittsburgh took the second, a six-inning contest, 3 to 0. Russell Ford held the locals to five hits in the first game. Knetzer allowed fifteen hits, but brilliant support prevented the visitors from scoring until the sixteenth inning, when Blair crossed the plate with the only run of the game. Leclair allowed the visitors one hit in the second game. Scores:

Batteries—Ford and Blair; Knetzer and Berry.

		R.	H.	E.
Buffalo ...	0000000000000001—	1	15	4
Pittsburgh.	0000000000000000—	0	5	2

SECOND GAME.

		R.	H.	E.
Pittsburgh	0 0 0 0 0 3—	3	6	0
Buffalo	0 0 0 0 0 0—	0	1	2

(Called end sixth inning; darkness.)
Batteries—Leclair and Roberts; Anderson and Allen.

BALTIMORE, Md., Oct. 9.—Baltimore won from Brooklyn again today by timely batting, although the visitors had the greater number of hits. Score:

		R.	H.	E.
Baltimore	0 1 0 0 0 0 0 1 3—	5	11	4
Brooklyn	0 1 0 0 1 1 0 0 1—	4	15	0

Batteries—Smith and Jacklitsch; Bluejacket and Watson.

CUBS WIN CLOSE GAME.

White Sox Defeated in Pitchers' Battle in Chicago Series.

CHICAGO, Oct. 9.—The Chicago Nationals went into the lead for the city championship today when they defeated their American League opponents 2 to 1. The game was a pitchers' duel between Humphries and Benz, with the latter having a shade the better of the argument, even though his side was defeated.

The game was won by the Nationals in the fourth inning. Good drew a base on balls and went to second on an out. He reached third on Zimmerman's single and scored on Schulte's sacrifice fly. Collins threw to catch Good at the plate, but the ball bounded over Schalk's head. This enabled Zimmerman to reach third base and he scored a minute later with the winning run on an infield out.

Zimmerman's error of Collins's grounder, followed by singles by Fournier and Roth in the third inning, gave the Americans their only run. The series now stands 2 to 1 in favor of the Nationals. Score:

CUBS.

	AB	R	H	PO	A
Leach, cf.	4	0	2	1	0
Good, rf..	3	1	1	0	0
Saier, 1b..	2	0	0	16	0
Zim'n, 3b.	3	1	1	2	4
Sch'lte, lf.	3	0	0	4	0
Der'ck, ss.	4	0	0	0	5
Sw'n'y, 2b.	2	0	0	1	3
Br'han, c..	3	0	0	3	1
H'ph's, p..	4	0	0	0	3
Total..	28	2	4	27	16

WHITE SOX.

	AB	R	H	PO	A
W'ver, ss.	2	0	0	0	1
Berg'r, ss.	2	0	0	0	2
B'k'rn, 2b.	3	0	0	2	3
Col'ns, cf.	4	1	1	2	0
F'nier, 1b.	4	0	1	12	1
Roth, rf..	4	0	2	1	0
Dem'tt, lf.	3	0	0	1	0
Schalk, c..	3	0	1	6	0
Bret'n, 3b.	3	0	0	2	1
Benz, p..	2	0	0	0	2
W'fg'g, p..	0	0	0	0	1
*Bodie ..	1	0	0	0	0
Total..	31	1	5	27	11

*Batted for Benz in seventh inning.
Errors—Zimmerman, Berger, Collins, Fournier.

Cubs	0	0	0	2	0	0	0	0	0	—2
White Sox.........	0	0	1	0	0	0	0	0	0	—1

Struck out—By Benz, 3; by Wolfgang, 2; by Humphries, 3. Bases on balls—Off Benz, 3; off Humphries, 3. Stolen bases—Blackburn, Bresnahan. Sacrifice hits—Schalk, Bresnahan, Schulte, Zimmerman, Saier, Sweeney. Wild pitch—Humphries. Hits—Off Benz, 2 in 7 innings. Time of game—One hour and fifty-five minutes. Umpires—Mr. Chill, behind plate; Mr. Eason, on bases; Messrs. O'Loughlin and Quigley in field. Attendance, 17,377.

Gov. Tener Congratulates Phillips.

INDIANAPOLIS, Ind., Oct. 9.—Manager Bill Phillips of the pennant winning Indianapolis Club of the Federal League has announced the receipt of congratulations from Gov. John K. Tener, President of the National League. Tener and Phillips are personal friends and both are residents of Charleroi, Penn.

Rifle Matches in Armories.

At a special meeting of the Veteran Military Rifle Association of New York, held last night at the headquarters of the Old Guard, 229 West Fifty-first Street, its President, Capt. Fred T. Adler, presiding, arrangements were made for a series of rifle matches to be shot during the coming Winter. The first match will be shot on the ranges at the Seventh Regiment Armory on Nov. 28; the second at the Twenty-third Regiment Armory in Brooklyn on Jan. 30, 1915, and the third on March 28 in the Twenty-second Regiment Armory, New York. Officers representing all these regiments and the Old Guard, which are members of the Veteran Association, were present at the meeting. The Seventy-first Regiment, which is also a member, was not represented. All veteran military organizations of the National Guard in this State are eligible for membership in the association. Gen. E. A. McAlpin is Honorary President, Major George T. Musson, Vice President, and William C. Balyea, Secretary and Treasurer.

Special Service to Philadelphia for World's Series via New Jersey Central On Oct. 10 & 14

and on dates of postponed or tie games the following trains will stop at Huntingdon Street—the nearest station to Shibe Park:

From W. 23rd Street:
9.50 a. m.
10:50 a. m.
11:50 a. m.

Liberty Street:
10:00 a. m.
11:00 a. m.
12:00 noon.

Dining Cars attached to 11 and 12 o'clock trains.

The schedule time, Liberty Street to Huntingdon Street, of each train is one hour and fifty-two minutes.

Returning after the games, trains will leave Huntingdon St. for New York:
5:07 p. m.
6:07 p. m.

Dining Cars attached to both trains.

Regular Service to Philadelphia Reading Terminal Every Hour on the Hour from Liberty Street, 7 a. m. to 10 p. m., and at midnight with sleepers—ten minutes of the hour from West 23rd Street.

Your Watch Is Your Time Table!

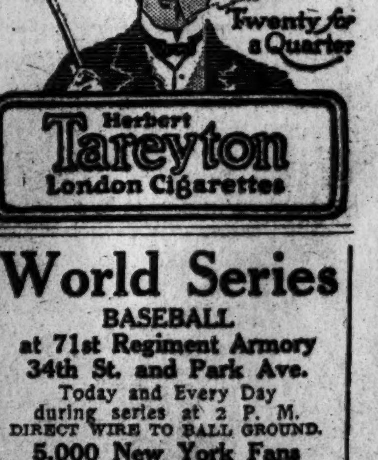

World Series BASEBALL at 71st Regiment Armory 34th St. and Park Ave. Today and Every Day during series at 2 P. M. DIRECT WIRE TO BALL GROUND. 5,000 New York Fans Went Wild Over the COLEMAN LIFE-LIKE BASEBALL PLAYERS Every play as it is made upon the field, with life-like pictures of Players That Hit the Ball, Run bases, get put out, etc. BRING THE LADIES. ADMISSION 25 & 50 CENTS.

SPORTING EVENTS.

POLO GROUNDS, 2:30 P. M. Today, Post Season Series, Giants vs. Highlanders.

COLLEGE FOOTBALL TEAMS PRIMED FOR ACTION TODAY--WOMEN ON GOLF LINKS--BOXING

HARVARD FEARS W. AND J. ELEVEN

Crimson Not Prepared for a Bruising Contest with Big and Strong Eleven.

Special to The New York Times.

CAMBRIDGE, Mass., Oct. 9.—There has been a growing feeling here this week that the Washington and Jefferson team, which will be here tomorrow, is going to play the Crimson the hardest early-season game Harvard ever has engaged in. The visitors, who arrived today, worked out in the stadium and appeared to be as heavy as Harvard, and, with their showing at New Haven last year and Saturday's 100 points against Dickinson, are believed to have the best attack Harvard will meet before its championship games.

Harvard is not prepared for a hard game with Mahan and Logan out of the line-up and Soucy probably unable to go in for a long time at centre. Hardwick will play, but his inference at end and his work under kicks has been a big feature of the Crimson's play this Fall. He will be in the back field with Brickley and Bradlee, so that the running game will not suffer, particularly when sent toward Coolidge's end of the line. The coaches are worrying a little about the middle of the line, where, if Soucy does not last, Wallace, a green man, will put the ball into play to be handed to the backs by Watson, who has not shown a great deal of promise. The backs have little confidence in Watson, and this means a great deal.

This afternoon the 'Varsity worked out on defense against the W. and J. plays, as put on by the scrubs, while the work on attack was in signals and working out some new open plays. The work was light, however.

CORNELL TO PLAY INDIANS.

Capt. O'Hearn May Not Get In Game —Barrett to Handle Team.

Special to The New York Times.

ITHACA, N. Y., Oct. 9.—Cornell plays the most important game of the season so far tomorrow, when the Carlisle Indians come to Ithaca, and as both teams were beaten last Saturday a strenuous battle for honors is expected. Except for the fact that a couple of Cornell's first-string men are not in the best of condition, the Red eleven is fit for the match, and is expected to play better football than at any time this Fall.

It was doubtful tonight if Capt. O'Hearn, who has been out of the game for two weeks would be able to play tomorrow, though there is a chance that he will start at right end. Barrett at quarterback is returning to form rapidly, and will pilot the team tomorrow. When O'Hearn retires Lauts will play right end, Eckey, the first substitute, not being in good shape. Shelton will play left end, Gallogly and Bailey tackles, Munisck and Anderson guards, Cool centre, Collyer and Philippi half backs, and Hill full back.

The team did not practice today, but went over the plays at a blackboard talk. The Indians stay in Elmira tonight and will reach here tomorrow noon.

LEHIGH MAY SCORE ON YALE

But Ells Think They Will Have Little Trouble Outpointing Them.

Special to The New York Times.

NEW HAVEN, Conn., Oct. 9.—Coach Hinkey polished off the Yale eleven this afternoon for its Lehigh game tomorrow in half an hour's signal drill behind closed gates. The passing and punting practice was extensive, but no teams scrimmaged. Carroll Knowles and Harry Legore were in their positions for the first time this week and will start tomorrow's game without practice since last Saturday's Virginia engagement. Both Ainsworth and Chatfield-Taylor were used at left half back today and both will be played tomorrow, Ainsworth probably starting the game, although he has a slightly lame knee.

Easton will get Aleck Wilson's place, as that player will be off the field for two weeks with water on the knee. Chesley Sheldon replaced Betts at right tackle today and will start in that position tomorrow. He captained the Freshman eleven last year and Andover two years ago. Yale men generally believe that Lehigh will be strong enough to score, but they think that Yale will have no trouble in outpointing them.

Fordham Tries Out New Plays.

Fordham's football squad went through another secret practice in the canvas-walled field at Fordham yesterday in preparation for the tussle with the husky eleven from the University of Rochester at Fordham Field today. "Skip" Wymard tried out several new plays of the open style, as he depends on this method of attack for a victory over the up-Staters. As a result of the hard practice this week three of the 'Varsity eleven are on the sick list, and are not expected to start against Rochester today. They are Robbin, Mahaffy, and Morsaldi. To fill their places several shifts were made yesterday. Butler has been sent back from right tackle to quarter back, while Kane, who has been playing a speedy game at right half back, exchanged positions with Ragan at left end. T. Conklin, right tackle on the scrub team, was placed in the same berth on the 'Varsity, and Corriden, a former Cushing Academy player, will cover the right wing. Corriden went into this same position in place of Mahaffy during the last quarter against Gallaudet a week ago, and showed to perfection in breaking up interference.

Schoolboy Games in Brooklyn.

The Public Schools Athletic League will conduct the eighth annual world track and field championship games at the Brooklyn Athletic Field this afternoon. Sixteen events will be contested at the championships—divided into four weight classifications. Each school can enter a total of ninety-six boys in these games. If all the schools that are eligible take part and enter their full teams, an entry of over 16,000 boys would be the result. It is expected that between 2,400 and 3,000 boys will be entered to represent their schools. Invitations have been sent to all of the city and educational officials, and many replies have been received accepting and promising to attend. The Public Schools Athletic League extends a cordial invitation to parents to attend the games, which are free. A musical programme will be rendered before and during the games by the schoolboy band of sixty pieces from Public School 21, Manhattan.

FOOTBALL GAMES TODAY.

Yale vs. Lehigh, at New Haven.
Harvard vs. Washington and Jefferson, at Cambridge.
Princeton vs. Syracuse, at Princeton.
Pennsylvania vs. Lafayette, at Philadelphia.
Cornell vs. Carlisle, at Ithaca.
Dartmouth vs. Williams, at Williamstown.
Fordham vs. Rochester, at New York.
New York University vs. Hamilton, at Clinton.
Morris High School vs. Yonkers High School, at Yonkers.
Polytechnic Preparatory vs. Bay Ridge High School, at Brooklyn.
Stuyvesant High School vs. Mount Vernon High School, at Mount Vernon.
Army vs. Rutgers, at West Point.
Navy vs. Pittsburgh, at Annapolis.
Brown vs. Amherst, at Providence.
Colby vs. Tufts at Medford.
Colgate vs. Mass. "Aggies," at Hamilton.
Curtis High School vs. Flushing High School, at Flushing.
Dickinson vs. Albright, at Carlisle.
Georgetown vs. Virginia Medical, at Washington.
Hill School vs. Peddie Institute, at Pottstown.
Holy Cross vs. Springfield Y. M. C. A., at Worcester.
Stevens vs. Johns Hopkins, at Baltimore.
Northwestern University vs. Chicago, at Chicago.
Oberlin vs. Dennison, at Granville.
Penn State vs. Gettysburg, at State College.
St. Paul's School vs. Morristown High School, at Garden City.
Swarthmore vs. Bucknell, at Swarthmore.
Trinity vs. Bowdoin, at Hartford.
Michigan vs. Vanderbilt, at Ann Arbor.
Washington vs. Mount St. Mary's, at Emmitsburg.
Union vs. Wesleyan, at Middletown.

SHAKE-UP AT PRINCETON.

Half a Dozen Regulars Displaced in Line-Up for Today's Game.

Special to The New York Times.

PRINCETON, N. J., Oct. 9.—Half a dozen Tiger regulars got a hard jolt tonight when the line-up for tomorrow's game with the Syracuse team was announced by the coaches and they found their names missing. The men displaced include Boland, the star of the forward pass, whose indifferent work has cost him his place; Charles, the 180-pound end; Tibbott and Eberstadt, who have been trying for quarter back, and Nourse, centre. "Red" Lamberton and Highley, the latter a man who has been doing sensational defensive work for the scrubs, will play the ends.

Harold Brown will not be available owing to a slight injury. Gennert has taken Nourse's place at centre, and Ames will start at quarter back. Glick, Lea, and Billy Moore, the former New York schoolboy athlete, will compose the backfield. Moore has earned his place by virtue of his consistent open field running in scrimmage this week.

Besides these changes in the personnel of the team, Capt. Ballin has been shifted from left to right tackle, McLean going to left tackle. Glick, who has played at left half back, will be at right half back. The coaches are putting a good deal of hope in Ames at quarter in to-morow's game. If he makes good the biggest problem of the year will be solved for the Tigers. If he fails there will have to be more experimenting between Eberstadt and Tibbott.

Syracuse will come to town tomorrow with the expectation of beating the Tigers. The visitors have one of the most powerful teams ever turned out at the upper New York university. Their line averages over 200 pounds, and is composed mostly of veterans.

ARMY OFFICERS FAIR.

West Point Was Willing to Meet Annapolis on Equitable Terms.

Members of the Army and Navy Club and former army officers in New York are very much exercised over the decision of the naval authorities at Annapolis in abandoning the annual football game between the Army and Navy and feel that their attitude is misunderstood. They say that West Point is fair in requesting the annual game to alternate between New York and some other city nearer Annapolis. They are willing to admit that it would not be fair to expect the naval cadets to play in New York every year, and throughout the controversy West Point has endeavored to convince the naval branch of the service of its sincerity in the matter. At no time has West Point attempted to bring the game to New York annually, and if any possibility existed the Army would be willing to enter into any agreement that would be just and fair to both academies.

For many years the Army-Navy football game has been one of the most important outdoor events of the year, and attracted the most representative social, diplomatic, and military gathering in the country. It resulted in many reunions of old army and navy officers, and provided one of the best amateur athletic competitions on the sporting calendar. The army officers in New York regret the conditions that led to the breaking up of the annual gatherings, and are willing to make every effort to have the decision reconsidered.

Lexington Races Postponed.

LEXINGTON, Ky., Oct. 9.—A heavy rain caused the postponement of today's programme at the Kentucky Trotting Horse Breeders' Association meeting here. The entire programme for the remainder of the meeting will be advanced one day, beginning tomorrow.

LEVINSKY DEFEATS GUNBOAT SMITH

Battler Clever and Fast, While His Opponent's Swings Go Wild.

Battling Levinsky, lightest of all the candidates for white heavyweight honors, put a crimp in Gunboat Smith's championship aspirations when, at the Manhattan Sporting Club last night, he easily outpointed him in a ten-round bout. Levinsky, fighting under a handicap of ten pounds, outboxed and outfought the gunner in eight of the ten sessions, Smith gaining the laurels in only one round and the other being even.

The Battler fought his usual heady fight, being careful to avoid Smith's heavy overhand left-hand blows, but nevertheless putting round after round to his credit. Levinsky was too clever for Smith, who was very wild and was unable to connect with a single solid blow in a vital spot.

The bout was very disappointing to a large crowd which packed Manhattan Casino despite a heavy admission impost. The spectators expected Smith to carry the fight to Levinsky in the hope of crushing his light antagonist with his terrific punches, but instead the gunner stood off and tried to outbox Levinsky. The outcome of the contest was only in keeping with Smith's tactics. Levinsky's reputation was gained by outboxing heavier opponents, but precedent was no criterion for the gunner.

In only the first round did Smith return to his corner with the big share of the points to his credit. He opened the round by planting two light lefts on Levinsky's jaw and then followed them with a right to the same spot. Levinsky slowed him up, however, just before the bell with a stiff left jab that snapped Smith's head back. There was little or no action in the second round, with neither man having an advantage.

Levinsky's superiority began to assert itself in the third session, during which Smith frequently missed his leads. The Battler waited until Smith's swings went wild, then snapped his left to the head, and later landed a right to the stomach. Smith appeared like a novice boxer before Levinsky in the early stages of the fourth round, but fifteen seconds before its terminus he cut loose and a rattling rally ensued. The bell clanged unheard by the boxers, who were battling at a lively pace before Referee Tone parted them.

Levinsky had everything his own way in the fifth, driving solid left jabs to Smith's face with lightning rapidity. Smith all this time wasted his efforts endeavoring to outbox the clever Levinsky. Smith showed better in the sixth and seventh chapters, and toward the end of the eighth flashed some of his true form, but he could not cope with Levinsky's jabs, which seldom failed to find their mark.

Smith perhaps did worse in the ninth than in the three preceding rounds. He left himself wide open to Levinsky's leads, while his counters fell either on his opponent's shoulders or his arms.

The only real fighting of the exhibition was witnessed in the tenth, when Smith, for the first time, gave Levinsky no quarter. Still he was wild, and most of his punches went round Levinsky's neck. The latter tired rapidly in this session, mostly from his own efforts, and it is doubtful whether he could have held his lead had the bout gone a few rounds longer.

Neither man was damaged to any extent. Smith's left eye was bruised, but otherwise he was unmarked.

Knockouts at New Polo A. A.

One of the best cards of boxing bouts that has been staged by the New Polo Athletic Association of Harlem in some time was witnessed last night by a crowd that filled the small clubhouse. Three ten-round bouts featured the programme, but only one of them, the main event, went its scheduled distance. The first ten-round bout brought together Harry Lundy, a Brooklyn bantamweight, and Tommy Stone of Buffalo, and after two rounds of aggressive boxing the Brooklyn boxer sent his opponent to the land of dreams with a stiff left-hand blow to the stomach. Stone was the heavier, but his advantage was so small as to be hardly noticeable. Lundy went right after his opponent at the tap of the first bell, and before the round ended had landed some effective blows. In the second session the Brooklyn boy again assumed the offensive with a rush, and soon had Stone on the floor of the ring being counted out.

The second ten-round contest between Jimmy Capper, welterweight champion of the United States Navy, and Joe Palmer of this city, also ended abruptly in the second round, with the sailor the victor. Capper proved far too aggressive for his opponent, and before landing the final blow had floored Palmer three times with lefts and rights to the jaw and, while the referee was counting over the prostrate form of Palmer, one of the latter's seconds threw in the sponge as a token of defeat. The official had his back to the local boxer's corner and did not see the sponge thrown into the ring, so he kept up the count. The second quickly removed the sponge from the ring, and Palmer resumed his feet at the count of nine, only to be floored again and counted out.

In the final contest Jack Denny of New Orleans, making his first appearance in a local ring, won an easy victory over Patsy Broderick of this city. The Southern boxer was more clever than his opponent and had him missing frequently. In the final round Denny had his opponent in distress, and the bell was welcome music to Broderick's ear.

Miss Bull Wins Tennis Title.

Miss Mildred Bull defeated Mrs. Deems Taylor in the final round for the women's championship of the University Heights Lawn Tennis Club on Thursday. The match was carried to four sets, with the score 6—4, 4—6, 6—4, 6—0. Only in the first set did Mrs. Taylor show any real form. She won the set after deuce had been called several times. Miss Bull then forced the issue, and by aggressive play wore down her opponent, taking the final set at love.

FOUR CLUBS LOST MONEY.

Brooklyn Among Losers in Federal League, Says President Gilmore.

ST. LOUIS, Mo., Oct. 9.—"The Federal League baseball clubs of Brooklyn, Pittsburgh, Kansas City, and St. Louis lost money in the season now ending." This is the statement attributed to James A. Gilmore, President of the Federal League, by newspaper men here tonight. Gilmore came here to attend a meeting of the stockholders of the local club, and departed early today. He is further quoted as follows:

"The St. Louis club lost $45,000 exclusive of its holdings. This was the biggest loss sustained in the League. Chicago, Buffalo, Baltimore, and Indianapolis will show a balance on the right side of the ledger."

Mr. Gilmore denied rumors that the chief stockholders of the local club contemplated selling their stock or that the franchise of the St. Louis club would be transferred to another city.

"As to organized baseball," Mr. Gilmore said, "we are not begging its recognition. We will force that."

Swimming at West Side Y. M. C. A.

Some excellent swimming was witnessed last night in the five events which comprised the programme of aquatic sports at the second semi-monthly swimming meet of the West Side Branch of the Young Men's Christian Association, in West Fifty-seventh street. The 220-yard swim, which was won by C. Hanner, stood out as the feature. Hanner, who only won his novice race this year, started with an allotment of thirteen seconds, and swam an exceptionally good race throughout. When the swimmers were nearing the finish line Hanner, who was then enjoying an advantage of about five yards, slowed down noticeably, and G. Nodine, with an allowance of forty seconds, finished a close second. H. Knecht, the scratch entry, could finish no better than third.

The large entry for the sixty-yard race necessitated the running of the event in four heats, and two of these resulted in dead heats, and had to be swum over again. The final also resulted in a tie, but, due to the fact that the swimmers were already considerably exhausted from their extra swimming, the final was allowed to stand, with A. Miller and A. Link, handicapped at five and six seconds, respectively, tied for the honors. Both swam the distance in 0:37.

Local Billiard News.

The two games decided last night in the Harlem amateur handicap three-cushion-carom billiard tournament at the Morningside Academy, 125th Street and Lenox Avenue, were productive of some excellent playing on the part of the winners. In the first contest C. Bash successfully conceded a handicap of four points to D. L. Schiff and won by the score of 22 to 11 in sixty-six innings. Bash was playing at the scratch mark, 22 points, while his opponent had only to tally 18 to win. The winner made a high run of 5 points. The contestants in the second match were C. Barnett, playing for 20 points, and H. Lawis, who was required to make 16. The former was returned the winner after forty-seven innings of one-sided playing, by the score of 20 to 9. Barnett made a high run of 4 points.

Arrangements were completed last night for a match between John Dankelman of this city and Charles Otis, a Brooklyn billiardist, to decide the metropolitan three-cushion-carom billiard championship. The match will be of six nights' duration, fifty points each block, for a total of 300 points, and a purse of $200. The games will be played in Feeney's Knickerbocker Billiard Academy, Brooklyn.

Cycle Car Race at Brighton.

Motor racing enthusiasts will have a chance to witness a new novelty in the speed game tomorrow afternoon at the Brighton Beach Motordrome when Arthur Chapple will drive a special racing cycle car in an attempt to establish world's records for five and ten miles. In several tryouts the last few days Chapple has reached the speed of seventy-five miles an hour. The machine, a four-cylinder racer, was especially constructed for this purpose, and Chapple expects to bang up a few records for cycle cars over a board track that will stand for some time. In addition to Chapple's exhibitions there will be a series of motor cycle events, the feature of which will be an Australian pursuit race between Bert Sayer, George Mercier, and Mike Costello. The men will be forced to ride with their motors wide open, as the race calls for high speed. Five and ten mile handicaps, with Chapple starting from scratch, will also be interesting events, the rest of the field consisting of four stars now racing in the East.

Entries for Piping Rock Races.

North Shore Plate, for three-year-olds and upward; six furlongs. Flying Fairy, 130 pounds; Spring Board, 146; Bearded Lady, 100; Chasse, 106; Bergamot, 100; Johnny, 116; Lad of Langden, 118; Lily Orme, 108; Fred Essen, 108; Scotch Laddie, 104; Bellmaster, 110; Corsepala, 118; Mr. Specs, 125, and Former, 108.

Piping Rock Subscription Serial handicap, for three-year-olds; one mile and a furlong. Knick Knack, 100 pounds; Virginia Lass, 110; Aurora, 100; Lokomia, 95; Bergamot, 96; Lily Orme, 103; Andes, 120; Armament, 110; Election Bet, 138; Delegata, 119, and Rose, 104. Also eligible: Babiss, 106; Golden Prime, 106; Sandow, 100; Piping Hot, 110; Cagliostro, 103; Arrington, 116; Peg o' My Heart, 103; Bombay, 98; Some Kid, 120; Burgrave, 93; Optimist, 100, and Overyonda II., 98.

Harbor Hill Cup, Steeplechase, for three-year-olds; about two miles. Single Stick, 132 pounds; Devoter, 132; Indian Arrow, 137; Cagliostro, 137; Collector, 142; Baltimore, 133; Meshach, 132; Cawvina, 132; Chanadero, 142; Duty, 132; Soudan, 132; Undercover, 132; Kehtoh, 137; Bayhead, 132; Bellmaster, 135, and David, Jr., 132. Also eligible to start: Arrington, 132; Spokes II., 132; Maxim's Choice, 135; F. A. Stone, 132; March Court, 132; Rhoodia, 132; Darbishire, 135; Robert Oliver, 132; Gregg, 132; Captain Jacobs, 132, and Applauder, 132.

Brookville Plate, handicap, for three-year-olds and upward; one and a quarter miles. Cloud, 164 pounds; Scotch Laddie, 152; Spearhead, 142; Flying Fairy, 170; Corsepala, 153; Fred Essen, 136; Lad of Langden, 143, and Bergamot, 120.

Brook Champion Steeplechase Trophy, handicap, for three-year-olds and upward; about two miles. Ben Cabell, 128 pounds; Gold Plate, 152; Meadow Lark, 138; Himation, 138; Timber Wolf, 140; Swish, 134; Footlights, 152; The Evader, 150; Sand Hog, 136; Waldahi, 150, and Cherry Malotte, 150.

Deerpark Plate, handicap, for hacks and hunters; about one mile and a furlong. Lampblack, 147 pounds; Scotch Laddie, 160; Quicksands, 140; Cheetah, 140; Cloud, 176; Cherry Malotte, 160; Willing, 150; Former, 138, and Day Ball, 138.

SEVENTY WOMEN WIELD GOLF CLUBS

Mrs. W. J. Faith Wins Highest Honors in One-Day Tournament at Montclair.

Seventy women, forming one of the largest fields of the season, teed up yesterday in the one-day tournament of the Women's Metropolitan Golf Association over the links of the Montclair Golf Club. For the second time in two weeks Mrs. W. J. Faith of Wykagyl won the gross prize, going around in 85 and recording one of the lowest rounds ever made by a woman at Montclair. Mrs. L. L. Blake of Cranford captured the net award with a card of 91—10—81.

Following the medal handicap there was a putting competition over the practice course, three times around being required. Mrs. Leo F. F. Wanner of Essex County was returned the winner, taking 52 putts for the twenty-seven holes. Second prize went to Mrs. T. H. Thomas of Hackensack for 54 putts. The next tournament of this kind will be held at Wykagyl, near New Rochelle, on Tuesday.

The scores yesterday follow:

Name and Club.	Gross.	Hcp.	Net.
Mrs. L. L. Blake, Cranford	91	10	81
Mrs. W. J. Faith, Wykagyl	85	3	82
Mrs. C. L. Greghall, Hollywood	89	5	84
Mrs. Henry Wallace, Glen Ridge	104	20	84
Mrs. Leo F. F. Wanner, Essex County	90	5	85
Miss Margaret Johnstone, Glen Ridge	100	14	86
Mrs. W. L. Righter, Plainfield	109	22	87
Mrs. Francis E. Donohoe, Montclair	94	7	87
Miss K. Hartshorne, Hackensack	106	18	88
Miss Agnes Allaire, Fox Hills	113	25	88
Mrs. J. S. Irving, Scarsdale	95	6	89
Miss P. Spencer, Glen Ridge	109	20	89
Mrs. H. R. Stockton, Plainfield	91	3	88
Mrs. J. W. Purbrug, Jr., Montclair	99	10	89
Mrs. W. Hutchinson, Forest Hill	112	25	89
Mrs. H. B. Salmon, Forest Hill	99	10	89
Mrs T. H. Thomas, Hackensack	97	9	88
Mrs. C. A. Woodruff, Forest Hill	102	10	92
Mrs. W. B. Brenner, Montclair	101	9	92
Mrs. H. J. Bartholomae, Ardsley	111	18	93
Mrs. E. C. Koempel, Glen Ridge	103	10	93
Mrs. R. L. Johnstone, Glen Ridge	108	10	98
Mrs. F. B. Ryan, Cranford	101	7	94
Miss F. M. Harrison, Montclair	106	12	94
Mrs. W. H. Loftus, Montclair	114	20	94
Mrs. W. A. Holman, Hackensack	111	18	93
Miss G. E. Lintott, Forest Hill	106	14	92
Mrs. H. E. Manvel, Westfield	107	12	95
Miss M. Van Boskerck, Plainfield	105	10	95
Mrs. T. S. Rowland, Plainfield	112	16	96
Mrs. A. H. Mottlach, Montclair	106	10	96
Mrs. R. E. Kipp, Yountakah	112	16	96
Mrs. S. C. Wetherill, Cranford	106	10	96
Mrs. H. W. Ely, Scarsdale	115	18	97
Mrs. A. C. Drown, Forest Hill	113	15	98
Mrs. P. G. Arden, Yountakah	114	16	98
Mrs. N. Nielson, Hackensack	107	8	99
Mrs. C. F. Uebelacker, Hackensack	106	7	99
Mrs. J. Magee, Essex County	108	9	99
Mrs. E. S. Mitchell, Glen Ridge	109	10	99
Mrs. H. S. Avery, Plainfield	113	14	99
Miss Grace Smith, Montclair	126	26	100
Mrs. E. J. Meeker, Yountakah	125	25	100
Mrs. J. A. Philbrick, Montclair	115	15	100
Mrs. G. B. Tyler, Upper Montclair	120	20	100
Mrs. A. M. Collins, Upper Montclair	118	18	100
Miss H. Gardiner, Westfield	120	18	102
Miss Beatrice Hodges, Plainfield	113	10	103
Mrs. L. Rose, Yountakah	127	23	104
Mrs. E. Wilder, Montclair	125	20	105
Mrs. Frank Tait, Montclair	129	23	106
Mrs. Lester Keteham, Upper Hills	119	13	106
Mrs. F. F. Young, Wykagyl	119	14	105
Mrs. Thomas Travis, Montclair	114	10	104
Miss Julia Bright, Essex Co.	131	25	106
Mrs. D. Smyth, Montclair	131	25	106
Miss H. Harmon, Yountakah	129	20	109
Mrs. M. A. Nolland, Montclair	139	16	123

CHURCH A. L. MEETING.

Plans for Winter Season in Many Athletic Events Put Under Way.

The annual meeting and election of officers of the Church Athletic League for the ensuing year was held last night at the Xavier Club, West Fourteenth Street, with ten of the twelve clubs in the organization represented.

Fred J. V. Delaney of the Xavier Club and President of the league in 1909 and 1910 was again elected President. A. B. Hines of the Madison Square Men's Club was elected Vice President and E. S. Bettelheim, St. Agnes's A. A., Treasurer since 1910, was selected to fill the joint office of Secretary-Treasurer.

Following the election of officers several matters pertaining to the activities for the coming Winter season came up for discussion and received favorable attention. Basket ball, billiards and pool, cross-country running, and indoor games of the league were all discussed at length, and plans were formulated for elaborate schedules in all these branches of sport.

The matter of selecting a date and place for the annual indoor games of the league was held over for further discussion. The annual cross-country run will be staged one week from the beginning of the Metropolitan Association A. A. U. junior and senior events. The date was set for Nov. 17, and the distance will be one circuit of the Van Cortlandt Park course. This will make the event three miles instead of the customary six miles. This was done in order to give the younger and less seasoned harriers a fair chance, and in the hope of bringing out a representative field.

John J. Dieman, St. Bartholomew's Club, was appointed Chairman of the billiard and pool tournament. Plans for the competition will be formulated later.

It was decided to have two—120 and 135 pounds—weight classes in the basket ball tourney. Eight teams will be represented in the schedule and will play a home-and-home series, the gate receipts going to the home club. Individual medals will be awarded the members of the winning teams in each class, and silver cups as point trophies will be donated the winning clubs.

Practice road runs between clubs of the league will be inaugurated for the season on Oct. 18, starting from the Holy Cross Lyceum, 321 West Forty-third Street, at 3 P. M.

Small Clubs' Games Today.

More than three hundred athletes will compete in the championship track and field games, closed to the small clubs, to be held at Washington Park, Brooklyn, this afternoon. Many title holders are members of the minor athletic clubs, who should furnish some good competition. The games will witness the return to the cinder path of Robert J. Cloughen, the former Irish-American Athletic Club runner, who now holds a number of world's records in the sprints. Other prominent athletes who will compete are Harry J. Smith, Lewis Scott, Jim Duncan, William Weber, Sydney Leslie, Jim Dolan, Edward Jones, H. M. Martin, and several other champions. The Smart Set Athletic Club of Brooklyn has the largest representation, with 32 men; while the Bronx Church House has 28; Long Island Athletic Club, 25; Knights of Saint Antony, 20, and the New Haven Athletic Association of New Haven, Conn., 20.

TO PLAY TENNIS FINALS.

Season Will Close Today with West Side Club Championship.

The tennis season for 1914 will practically close this afternoon with the final rounds in women's singles and doubles championships of the West Side Tennis Club at Forest Hills, L. I. In Class A singles championship Mrs. E. M. Barnes will play Mrs. Spencer F. Weaver. The former won her match against Mrs. Robert Le Roy in the semi-finals yesterday in straight sets at 6—4, 6—3.

In Class B Mrs. Voss won from Mrs. Hunting Worth after three hard fought sets. The match was started on Thursday, when each contestant won a set at 6—4. Mrs. Voss had little trouble in winning the third and deciding set and carrying off the Class B title.

The third round of the women's doubles went to Mrs. Robert A. Pope and Miss Gertrude Della Torre, who defeated Miss Gauthey and Miss White. The latter put up a spirited defense, but their opponents showed superior quality in court work and won out in three sets. Mrs. Pope and Miss Della Torre will play Miss May Bullin and Miss Florence Bullin this morning, and the winner will face Mrs. S. F. Weaver and Mrs. T. Cassebeer for the club championship. The summary:

Women's Doubles—Semi-Final Round—Mrs. Robert Pope and Miss Gertrude Della Torre defeated Miss Gauthey and Miss White, 6—4, 6—3, 6—2.

Class A Singles—Semi-Final Round—Mrs. E. M. Barnes defeated Mrs. R. La Roy, 6—4, 6—3.

Class B Singles—Final Round—Mrs. Voss defeated Mrs. Hunting Worth, 6—4, 4—6, 6—3.

says "hands off." In modern baking the bread is untouched by human fingers. See the thoroughly equipped motor-driven bakery arranged by The New York Edison Company, and now in operation at

The Electrical Exposition and Motor Show
Grand Central Palace, October 7th to 17th
Lexington Ave and 46th St, 11 a.m. to 11 p.m.

Tucker Agency

Can't tell what it may be tomorrow.

Won't make much difference if you wisely do your Fall outfitting today.

Fall overcoats, suits, hats, shoes, furnishings.

Abundant stocks of everything men and boys wear.

Variety that makes outfitting a pleasure.

Have you seen the new Scotch knit jackets and waistcoats?

Mighty attractive, not only in looks, but in price--thanks to the new tariff.

Great for golf, motoring or just hiking.

$5.00 to $12.00 for the Jackets.
$7.50 to $14.50 for the waistcoats.

Golf hose and mufflers to match many of the jackets and waistcoats.

ROGERS PEET COMPANY.
Three Broadway Stores
at Warren St. | at 13th St. | at 34th St.

The New York Times
Daily Edition
Supreme in Real Estate Advertising

Advertising record daily edition New York morning newspapers, September, 1914:

	Agate Lines
TIMES	124,555
2d Newspaper	111,911
3d "	78,490
4th "	53,514
5th "	14,426
6th "	11,183
7th "	10,282

The Times's lead over second daily newspaper was 12,644 agate lines, as compared to a lead of 4,919 agate lines in August.

The daily circulation of The New York Times greatly exceeds 250,000. In New York City and within commuting distance it is more than double the circulation of The Herald, Sun and Tribune combined.

W. L. DOUGLAS

YOU CAN SAVE MONEY BY WEARING W. L. DOUGLAS SHOES.

For 31 years W. L. Douglas has guaranteed the value of his shoes by having his name and the retail price stamped on the sole before the shoes leave the factory. This protects the wearer against high prices for inferior shoes of other makes. W. L. Douglas shoes are always worth what you pay for them. When you need shoes, call at any one of W. L. Douglas 80 stores located in the large cities and see for yourself the many styles and kinds of $3.50, $3.75, $4.00, $4.50 and $5.00 shoes in all leathers, sizes and widths.

W. L. Douglas $3.50 shoes cannot be equalled for the price; for style, comfort and service they are just as good as other makes costing $4.00 to $5.00. Your attention is called especially to W. L. Douglas $4.00 and $4.50 shoes; a careful examination will convince you that they compare favorably with other makes costing $6.00 to $8.00, the only perceptible difference is the price.

If you could visit W. L. Douglas factory at Brockton, Mass., and see for yourself the high grade leathers used and how carefully W. L. Douglas shoes are made, you would then understand why they look better, fit better, hold their shape and wear longer than other makes for the price.

$3.50 $3.75 $4.00 $4.50 & $5 SHOES

BOYS' SHOES $3.00 $2.50 $2
Just like W. L. Douglas Men's Shoes, the same high grade leathers and expert workmanship. $3.00 $2.50 $2

If W. L. Douglas shoes are not for sale in your vicinity order direct from the factory. Shoes for every member of the family, at all prices, by Parcel Post, postage free. Write for Illustrated Catalog. It will show you how to order by mail and why you can save money on your footwear.
W. L. DOUGLAS,
160 Spark Street, Brockton, Mass.

W. L. DOUGLAS STORES IN GREATER NEW YORK:
93 Nassau Street.
755 Broadway, cor. 8th St.
847 Broadway, near 14th St.
1240 Broadway, cor. 32th St.
1465 Broadway (Times Sq.).
964 Third Avenue.
1482 Third Avenue.
2202 Third Av., cor. 120th St.
2779 Third Av., bet. 148th & 147th Sts.
345 Eighth Avenue.
668 Eighth Avenue.
250 West 125th Street.
BROOKLYN
321 Fulton St., cor. Pearl.
706-710 Broadway, cor. Thornton.
1367 Broadway, cor. 39th Street.
478 Fifth Ave., cor. 41th St.
1779 Pitkin Avenue.
NEWARK—831 Broad St.
PATERSON—192 Market St.
JERSEY CITY—13 Newark Av.

Kennedy 12 Cortlandt St.
Fine Shirts 1/3 Off!

$1 Negligees, 69c with soft French Cuffs.
$1.50 Short Bosoms, 98c Fancy patterns, stiff cuffs.
$2.00 Negligees at $1.10 Mercerized Madras. Pleated bosom, stiff cuffs.
$1 Percale Pajamas at 69c
$1.50 Gloves at 98c
$3 and $4 Fancy Vests at $1.98
A M'f'r's Clearance; New Autumn Colors.

EVERYTHING FOR BILLIARDS and BOWLING
Prices and Terms to Suit.
REPAIRS BY Expert Mechanics.
THE BRUNSWICK-BALKE-COLLENDER CO. 22 TO 26 WEST 42D ST., NEAR BROADWAY.

Used Pierce-Arrows
An opportunity for the man who has always wanted to own a Pierce-Arrow but has found the first cost prohibitive.
Harrolds Motor Car Co.
222 West 54th Street
Used Car Department

The New York Times

"All the News That's Fit to Print."

PUBLISHED EVERY DAY IN THE YEAR BY THE NEW YORK TIMES COMPANY.
ADOLPH S. OCHS, Publisher and President.
B. C. Franck, Secretary.
Address all communications
THE NEW YORK TIMES.
TELEPHONE 1000 BRYANT.

Publication Office..........Times Square
Times Annex...43d St., west of Broadway
Downtown..........15 Beekman Street
Wall Street..........2 Rector Street
Harlem..........263 West 125th Street
Bronx..........149th St. and Bergen Av.
Staten Island....Ferry House, St. George
Jersey City..........538 Jersey Avenue
Long Island City.....363 Jackson Avenue
Hoboken..........61 Second Street
Paterson..........18 Park Avenue
Elizabeth..........90 Broad Street
Washington..........Post Building
Philadelphia..........Public Ledger Building
Chicago..........1,202 Tribune Building
St. Louis.......409 Globe-Democrat Building
San Francisco..........618 Call Building
Detroit..........826 Ford Building
London..........2 Pall Mall East, S. W.
Paris..........32 Rue Louis le Grand
Berlin..........60 Friedrichstrasse

ONE CENT Greater New York, Jersey City, Newark. Elsewhere Two Cents. Five Cents Sunday.

Subscription Rates—by mail, Postage Paid.
DAILY AND SUNDAY, per Week......$0.17
DAILY AND SUNDAY, per Month...... 0.75
DAILY AND SUNDAY, per Year...... 8.50
DAILY, per Week...... 0.12
DAILY, per Month...... 0.50
DAILY, per Year...... 6.00
To Foreign Addresses—Daily and Sunday, $2.00 per month; Daily, $1.30 per month.
SUNDAY, with Picture Section and Review of Books, per Year...... 2.50
To Canada, per Year...... 5.00
To Foreign Addresses, per Year...... 8.20
THE ANNALIST, per Year...... 4.00
THE NEW YORK TIMES BOOK REVIEW, per Year, (to Canada $1.50).. 1.00
THE NEW YORK TIMES INDEX. Quarterly—Paper Cover, per Copy, $1.50; per Year, $6.00; Full Cloth, per Copy, $2.00; per Year, $8.00.
THE NEW YORK TIMES MID-WEEK PICTORIAL WAR EXTRA, (issued Thursdays,) per Year, $5.00; to Canada, $6.00; to Foreign Address, $6.50; Six Months, $2.50; Three Months, $1.25; Single Copies, 10c.

Entered as second-class mail matter.

NEW YORK, SATURDAY, OCT. 10, 1914.

TWO-FACED LEGISLATION.

According to the debate in the Senate, the Clayton Omnibus Trust bill marks the surrender of the Administration to "big business." According to the debate in the House, the same bill is only the capstone of the series which hinders prosperity by its threats against big business. Senator BRISTOW found in the bill proof that "the President has surrendered his "Administration to the sinister influ-"ences in this Republic" by becoming "abjectly subservient to Wall Street "influences." But that is a mere triviality compared to Senator WEEKS's disclosure that the Abou Ben Adhem of reformers—the reference necessarily is to Mr. BRANDEIS—drafted the scheme of business of the trust specifically aimed at in one clause of the bill. In the words of Representative MANN, this is a time to encourage enterprise and investment, in order that we may avail ourselves of the opportunity to take possession of the trade opportunities which are sacrificed by the nations at war.

But, instead of rising to the occasion and encouraging enterprise, we are doing everything we can to threaten and demoralize trade and to hold the fear of the penitentiary over the heads of men who might invest. The country today is in a condition of fear. This condition is largely the result of threats of legislation.

Where lies the truth? The best answer is to be found in the testimony of the men who conduct great enterprises. On the same day that this bill is passed Mr. ELLIOTT of the New Haven Railroad enumerates ten items which together cost his company "a "loss greater than the annual interest "on the cost of all outside properties "acquired." The acquisition of these outside properties is the chief charge in the complaint that the company was wrecked in the interest of insiders, and yet a greater loss was caused by Governmental action in increase of taxes, in underpayments for services rendered to Government, in employment of unnecessary labor, in increases of wages above fair payment, and other matters beyond the control of the company. This week the Atchison Railway's President has made the same complaint of the rigor of regulation which makes profit impossible. There are reports this week of the prosecution of men who "fix" prices—which there is no way of compelling anybody to pay—and yet it is at the same time proposed to embody the principle of fixing prices in the new Constitution for this State.

The clue through this confusion seems to be the idea that it is right to do by law what it is wrong to do by agreement, or by "conspiracy in restraint of trade." Yet all experience shows that law is the worst regulator of trade, apart from trade conduct. We have just seen regulation by law prevent the raising of railway rates when it ought to have been done, and it is about to allow the raising of rates when other prices are falling. There are not two rules of conduct, one for bad times and one for good times. But the rules of trade, apart from conduct, do vary with conditions, and ought to. The intent of this "triumph of law" is no doubt good. It is designed to produce results which are described in the most glowing terms. But nobody can guarantee that the promise will be fulfilled. It imposes standards of conduct which are not those of trade, and makes immutable matters of business expediency and discretion which may be good at one time and bad at another, and which should be judged according to the conditions of the case and the time. It establishes a statutory morality, and substitutes it for the custom of good merchants and the findings of a jury of a business man's peers. It is this element which makes it disturbing to trade and enterprise. No man can proceed in confidence that it is lawful to do what good conscience and good custom approve, and what a jury will not punish. A man must ask his lawyer, and the lawyer must be guided by a phrase of a complicated statute which has never been interpreted. In the alternative a man must ask a bureau at Washington what is lawful, and get a reply at the bureau's convenience. After which the bureau's decision is liable to the interpretation of the courts. Certainly this is not the way to stimulate enterprise, or to make the law clear to the law-abiding. Law of this sort is the kind that men seek to avoid, and avoid without reproach. The law starts without prestige, and has a difficult way to make to the esteem of the men upon whom the country's prosperity depends.

REGISTER TODAY.

This is the second day of registration. It is the part of wisdom to take advantage of it and not wait until next week. The man who puts it off is in danger of finding that business, illness, or absence from the city may prevent him from registering in the second week. He who really desires to take part in the coming election should register today.

THE UNITED DEMOCRACY.

It must be a source of pleasure to Gov. GLYNN to find his party united behind him as it seldom has been. It is nearly two weeks since his nomination, and if there is a sign of dissatisfaction anywhere it has escaped observation. It is not merely that the party leaders are supporting him and that nobody has bolted; men of weight and standing in the party who have often found themselves unable to take an active part in its campaigns for one reason or another—frequently from discontent with its nominees—have come forward at once to announce their hearty adhesion to the ticket. Men who have taken a prominent part in opposing the party management and who opposed him for renomination have announced their intention to be active in the campaign.

It means something when men like FRANCIS LYNDE STETSON and FREDERIC R. COUDERT give evidence of such enthusiastic interest in the Governor's candidacy and such a desire to help in his election. Nor is it less pleasing to see that the men who led the movement against him before his nomination, Secretary MCADOO, STUART G. GIBBONEY, and Collector MALONE, have not confined themselves to perfunctory congratulations, but have come forward instantly with offers to aid in the campaign. The attitude of the Administration, which was reported as cool toward the Governor before the primaries, is sufficiently indicated in Secretary BRYAN's announcement of his intention to appear on the stump in Albany next Tuesday.

All factions are united, and there is nothing lukewarm about the support they are giving to the ticket. The activity of men who have often found that they could not feel any strong desire for Democratic success is a healthy sign. On the Republican side a very different picture is presented; the soreness between the factions did not begin with the primary fight or end there, and the Progressives are unreconciled and bitter. If there is anything in the signs, the united and confident Democracy ought to have an easy victory over the quarreling and disgruntled factions of the opposition.

JUDGES AND JUSTICE LACKING.

Inasmuch as $17,500 a year is the salary which each Judge of this city's Court of General Sessions gets, it does seem rather hard that innocent persons unjustly accused of crime should be compelled to languish in the Tombs during the hot Summer months in order that the Judges may have long vacations. The case of a young woman just acquitted after being held in the hot and overcrowded prison for two months and seventeen days under a most disgraceful charge is only one of many cases of like injustice. The trial lists have been choked, prisoners and their lawyers have been begging for a fair examination of their cases, and the highly paid Judges of the Supreme Court and General Sessions have adhered to their programme of sitting but nine months of the year. The World has estimated that the few Judges who have appeared at all during the Summer months held such short sessions that they got the equivalent of $20 an hour for their services.

Now they are trying strenuously to reduce the swollen calendar. Counsel can largely prevent the hasty trial of cases, but redress of injuries inflicted by delay will be difficult. This is a matter of concern to every one in the city, who may not only be helping to pay the large salaries of the Judges, but may at any time find himself contributing his liberty and health to the cause of the Judges' ease.

FREAKISH CENSORSHIP.

The British censorship of press dispatches, and especially of dispatches prepared for transmission by cable to American newspapers, seems to be governed by no intelligible code of rules, but to depend largely on the personal whims of the censors, perhaps occasionally on the state of a censor's digestion. A dispatch from Berlin which was forwarded to the United States, by way of Amsterdam and London, announced the arrival at Marseilles of the East Indian troops for service with the British. This was severely treated by the London censors. Why? The only object in withholding that information would be to keep it from Germany. But the news came from Germany.

A French newspaper recently said, as indeed others had already said, including THE NEW YORK TIMES, that the aim of the censors seems to be to keep the movements of the Allies a secret from all but the Germans. Of course, the Germans lack no needful information concerning their enemies. The British censors frequently countenance the publication in London newspapers of reports which they will not permit American correspondents to send by cable to this country. The New York World protests, forcibly and with justification, against the British censorship of news from Germany designed not for English publication, but for transmission to this country. All American newspaper men and the American public as well support The World's position in this matter.

The attitude of the British Government in regard to the censoring of news may have a tendency to create a belief that the Germans have been really more successful in their operations in France than the censored news we have received thus far has indicated. Continuation of the censorship, in the manner lately followed, seems to be the height of unwisdom in the circumstances. No American newspaper desires to print military news when its publication would imperil the success of any operations. The censorship of news of that kind is an accompaniment of every war. But the present censorship in London deals with matters which might as well be printed, so far as the effect of the publication on any operations is concerned. If the British censorship was established to influence public opinion in the United States, it is well that the British Government should be made to understand that the time has come when the effect of its meddling is not likely to be beneficial, that is if Great Britain cares as much for public opinion in this country as its newspapers say. German reports intended for the United States should be forwarded. We are capable of interpreting them for ourselves.

"SAD MISAPPREHENSION."

The disappointed investor is a frequent cause of trouble and litigation. Every buyer of securities hopes for profit—otherwise there would be no market for bonds and stocks. Human experience abundantly proves that profit does not invariably accrue, yet when loss comes the investor is very apt to feel that somebody is to blame, although conditions quite beyond control, not actual fault, are a very common cause of the investor's disappointment. In the action brought by a shareholder of the National Nassau Bank, now in voluntary liquidation, against Mr. EDWARD EARL, the former President of the bank, charges have been made, we judge without due consideration, which Mr. EARL not only emphatically denies, but which could not very well be true unless we assume that the Banking Department—the Nassau was until recently a State Bank—and the banking examiners have altogether failed to do their duty. Mr. EARL's standing in the banking community, his personal character and the record of his years of service in the bank of which he became President, stand as a strong defense against any and all allegations of this nature.

In the letter which we published yesterday Mr. CHARLES L. BECK declares that the charges made in the complaint are in reality "a direct stab "at and inconceivable slander upon "the Superintendent of Banks of the "State of New York, the Banking "Department in general, as well as "the banking examiners and every-"body connected with this depart-"ment at Washington, Albany and "New York City." Mr. BECK, who has known Mr. EARL for over twenty years, bears testimony to his straightforwardness and capacity, and expresses the opinion that "such "charges must be the creations of a "man laboring under sad misappre-"hension." The answer to the allegations, which Mr. EARL's counsel is preparing, will embody absolute denial of these charges of misconduct, and certainly Mr. EARL's career as a banker justifies every presumption that they will prove to be quite unfounded.

BOOKS OF THE AUTUMN.

The Autumn Book Number of THE NEW YORK TIMES BOOK REVIEW to be published with THE SUNDAY TIMES tomorrow will show that the upheaval in Europe, which has affected literature as it has affected all the arts and industries, has not as yet seriously disarranged the plans of the American publishing houses. In fact, our publishers and booksellers alike are looking to the future confidently and cheerfully. They have been expeditious in adding to their lists books which will be in demand because of the European war. In the special list of 500 new books which is, as usual, the most noteworthy feature of this number, there are more than fifty titles thus classified. These include books on the armies and navies of the warring nations, treatises on modern warfare, studies of the political and economic conditions which led to the outbreak, and many others which the student of history will treasure and the general public will eagerly buy for the sake of the information they contain.

The book list is equally rich in all other departments, while the official announcements of the publishers indicate no faltering of spirit. It is believed with good reason that, with the scarcity of imported toys and the lack in the markets of many articles generally sought as Christmas gifts, books will be more largely in demand than ever before for presents in the coming holiday season. The enterprise exhibited by the publishing trade this Autumn indicates that the supply will be equal to the demand.

Among the many illuminative reviews in this Autumn Book Number that of Gen. FRIEDRICH VON BERNHARDI's new work, "How Germany Makes War," will doubtless attract the most attention because of its intrinsic interest and news value. Gen. VON BERNHARDI has been the man of the hour in the literary field. His "Germany and the Next War" has been in great demand since Aug. 1, while his new book will be found to possess the same qualities and to be equally readable and provocative of argument.

The winning of the first game in the world's series by Boston's baseball men makes the struggle for the pennant the more interesting. Expert judges of the pastime had felt that such a score as 7 to 1 in favor of the Braves was quite impossible. The faltering faith of Boston in its own team will now be strengthened. But Philadelphia ought not to show so much pessimism about the Athletics' chances. Shall a team be without honor save among the prophets of a hostile city?

TOPICS OF THE TIMES.

Prevention Better Than Cure. Fire is to the buildings of a town, big or little, just about what disease is to the bodies of its inhabitants—an ill to be cured, endured, or prevented, according to the amount of care and intelligence used in dealing with it. And, as in medicine, so now in the campaign against conflagrations, more and more minds are turning away from cure and toward prevention as the task most worthy of attention—not, of course, the only task to be performed, but the task that best rewards performance.

We have been proud, and with reason, here in the United States, of our Fire Departments, of the efficiency and courage of the men who have made the extinguishing of fires a profession and almost an art. Excellent as has been their record, however, our annual lists of fire losses have pictured a calamity only less appalling than war, and this has constituted a drain upon the national resources that has not, except as regards individuals, been in the slightest degree mitigated by insurance.

One is almost tempted to say that we have suffered from the skill of our firemen, for had they been less often successful in putting out the fires we start, we might have been forced before this day, so humiliatingly late, to give serious attention to the causes of fires and the abolition and minimizing of them. For the present awakening to the need of fire prevention and its possibility we are deeply indebted to men like Commissioner ADAMSON and his predecessor, Commissioner JOHNSON, and it is highly commendable that, in the ceremonies and displays that marked yesterday, an earnest and effective effort was made to bring home to the popular mind, not the fact that New York has a magnificent body of fire-fighters, maintained and equipped at vast expense, but the other fact that a great majority of our fires are clearly in the "preventable" class and that in a strict analysis practically all the rest could be put there.

We laugh at foreign fire companies, or at least at their apparatus, but it is creditable to those countries that, with nothing better than the often inferior tools their firemen use, their fire losses are much lower than ours. They do not put out fires as well as we do, but they do not have as many fires to put out because they build better and are more careful.

Of All Wars This One Best Reported. "No other war," declares a writer in The Philadelphia Public Ledger, "was ever so carefully reported as the present one, and never did the outside world know with such approximate truth the essential facts as they occur."

While realizing that it would not be an easy matter to prove that statement in court, all the probabilities are on its side, and if "the United States" had been substituted for "the outside world," as the maker of the statement presumably would have done had he spoken right out, the justice of his claim would have been beyond reasonable question.

No other war of a magnitude approaching that of this one has been fought since the means of rapid communication now in use came into being, and in none other did the combatants feel it anything like as necessary or desirable to win neutral sympathy—again the meaning is United States—by presenting the respective "cases" as seen by each, fully and clearly.

Of course the presentations differ widely in the interpretation of the same data, but that is no more confusing than is the like difference confronting the Judge on the bench and the jury in the box at every trial. We have heard all the evidence and listened to the pleas of the opposing counsel. Even when the contradictions have been absolute, as has been that in regard to the result of the battle of Augustowo, we can decide the question for ourselves from the subsequent movements of the two forces.

British Sportsmen's Battalion. If the peculiar satisfaction which colored the dispatch from London which told yesterday about the formation of "the famous Sportsmen's Battalion" was due to the addition to England's fighting force of some men likely to be particularly efficient, the satisfaction was natural and beyond criticism. One glimpsed in it, however, something else—a feeling of special gratitude that these rich, titled, and variously distinguished persons should have exposed themselves to hardship and peril, in the time of their country's need, just like common folk.

And any manifestation of that feeling is more than a little provocative of irritation in the mind of a distant observer. Who should enlist, and first, not late or last, if not these representatives of the classes in one or another way "privileged"? Had they not done so it would, indeed, have been highly discreditable to them, but that they did deserves no more praise than any other cheerful performance of an obvious duty or any other payment of an honest debt when due.

Cost and Causes of Colds. Some interesting and impressive information in regard to "colds," collected some time ago for the Boston Chamber of Commerce Committee for the Prevention of Disease, is presented anew by American Medicine as worthy of more attention, professional and popular, than it has yet received.

The investigation made revealed that colds are by no means the trivial affliction for which they commonly pass. A full half of us, it seems, have one cold every six months, and the startling assertion is made that a fifth of the population is all the time thus withdrawn from work. Of 568 individuals observed, the average loss of time was over six days in each half year, and the average money loss over $21, making, without counting expenditures for medical treatment or an additional loss estimated at $8 from decreased energy when not "laid up," a total of $12,105 for this little group.

These are Bostonian statistics, and perhaps Bostonian weather has something to do with the magnitude of the figures. Probably they wouldn't be much less for New York or anywhere else except in that specially favored part of the country which advertises its "glorious climate" so competently as not to need the help of mention here.

The Boston investigators, less fortunate than the quacks, found no sure cure for colds, but said that much could be done in the way of prevention. Along that line they advised better working conditions, pure air, and better ventilation, good nourishment for everybody, general hygiene, and proper clothes, with the isolation of people suffering from colds of the infectious sort.

All of this sounds like excellent advice, but, as so often happens, it is easier to give than to take.

GOV. GLYNN'S EXPERIENCE.

Frederic R. Coudert Says It Entitles Him to Election.

To the Editor of The New York Times:

I trust that even the overshadowing interest of the great European war will not make the New York public forget the imperative necessity for good government in this State.

The State Government, as the City Government, comes closer to us than the Federal Government, and in these days of financial stress and of general depression we cannot afford to make any mistake in the choice of our Executive. We need a careful, sound, trained administrator. A phrasemaker or a demagogue would be injurious; a merely brilliant or intelligent man, without administrative aptitude or experience, useless—perhaps detrimental.

Gov. Glynn has had great and useful experience. As Governor he has shown remarkable ability for financial analysis and reconstruction. He understands the finances of the State as a good business man understands the financial situation in his factory or his office. In addition he has proved without ostentation or oratory that he desired to administer the Government justly and fairly. These things alone would entitle him to election. Also, his services to the State as Controller and his mastery of its intricate finance have peculiarly qualified him to continue to serve the State. This is a time when care and economy are the dominant issues, and where the burden of taxation must be lightened on a people already overburdened and suffering from a business distress which threatens to be of long duration.

It is, moreover, of the utmost importance that the great parties should be led by strong and just men. Gov. Glynn has shown force and intelligence in himself assuming the leadership of the party. As Governor and as leader of the party he is in a doubly responsible position. He cannot and certainly will not endeavor to avoid responsibility by placing it upon the shoulders of an organization leader.

The Democratic Party is united and well led. It is working harmoniously with the National Administration. Not only all Democrats but all disinterested citizens should, it seems to me, cast their ballot for Gov. Glynn.

The Republican Party is disrupted by faction, has no administrative policy, and has a bad record for extravagance. While its candidate is a capable and able lawyer and an upright man, he has not as yet proved any qualifications for the great administrative and executive position for which he has been nominated. While it is possible that he might develop them under experience and necessity, it would be a needless experiment for the voters to make.

FREDERIC R. COUDERT.

New York, Oct. 8, 1914.

ART NOTES.

First Exhibition of the Season at the Montross Galleries.

There are not to be rebels or regulars this season. Every one will fight for American art. It will be hard fighting, but merely to be an artist presupposes courage and energy. The dealers also are squaring their shoulders and saying that it must be made an interesting season "in spite of everything," which means, of course, in spite of the war.

The first exhibition of the season at the Montross Galleries is thoroughly in harmony with the plucky spirit animating the isolated American world given the difficult task of waiting and looking on. Many of the exhibitors are young men and all have youth of spirit. The galleries flame with color rivaling the autumnal banks of the Hudson. "In the Woods," by E. Ambrose Webster, is the most vivid landscape on the walls, and the most vivid seen on any walls for many a long year. One remembers the wood scenes of the earlier generation, those rows of trees with sunlight shimmering through them and placid shadows.

Mr. Webster enters this charmed circle with snow on his boots, stamping. Immediately one feels the sharp tingle of Winter air, sees the blinding splendor of sunlit snow, is made aware of weather and temperature through light and color that have not a word to say of pigment or method. It takes a most accomplished painter to employ such pure full hues without suggesting tube and palette. It is a beautiful and inspiriting picture, much finer than its companion, "Up the Hill."

Jonas Lie has a picture, "The Hilltop," of trees blowing in the wind. If one chanced to recall an early painting by this artist of a somewhat similar theme, a little tree on a hilltop blown and buffeted, with its leaves flying, it is possible to measure his great advance in richness of color and sense of pattern. D. Putnam Brinley in "The Fairy Port" has grown muscular without losing the delicacy of his vision. He has drawn a tree branch, Japanese fashion, across his composition, and uses a strong outline, filling it in with bright pale tints, somewhat as William Blake did in his water colors. There is true vitality in his color.

Elmer MacRae also has gained in the kind of strength expressed rather by reticence than ebullience. His "Flower Patterns" are full of the spirit of growth, in spite of a carefully planned conventionalization, and the color slips in and out in a charming, intricate little dance with the line. The work is a legitimate outcome of the very lovely but much less personal versions of flowers which the artist was once in the habit of drawing in color on Japanese paper.

Van Dearing Perrine has changed his style of late years and indulges in Monticelli visions of blue and gold. But there is something the matter with the child's figure in the canvas called "Up in the Swing." Part of it is phantasy and part phantom. It doesn't matter at all that you see no detail, but what you do see should not suggest distortion if the object is to give pleasure to a healthy mind.

Rolston Keeler's "The Old Porch" has a quality like that of ancient jewelry, a patina that enhances the beauty of the color. Edward Hopper is decorative in an obvious way with his "Road in Maine," which contains some excellent rock drawing; James Preston keeps his intimate touch unimpaired; Alexander Schilling is pensive in his "Lowlands," the one pensive spirit in the group; Arthur Daw has a Grand Cañon landscape of splendid color, but on a scale too large for the gallery; Hugo Ballin has got out of his studio into the fields and paints a fine landscape background for his Bacchanal.

There are several other landscape subjects and some notable things by the figure painters which must be left for a later notice. The exhibition as a whole is a challenge to the public to visit the art galleries loyally, with confidence in the character of their offerings. It will last through October.

WHEN A TRUCE COMES IN THIS WAR.

A Representative Englishman's Idea of What Should Be Done If Germany Admits Defeat.

ARNOLD BENNETT IN THE LONDON DAILY NEWS.

When peace is seriously desired in any quarter, the questions to be discussed by the plenipotentiaries will fall into three groups:

1. Those which affect all Europe.
2. Those which chiefly affect Western Europe.
3. Those which chiefly affect Eastern Europe.

The first group is, of course, the most important, both practically and sentimentally. And the main question in it is the question of Belgium. The original cause of the war was Germany's deliberate and advertised bellicosity, and it might be thought that the first aim of peace would be by some means to extinguish that bellicosity. But relative values may change during the progress of a war, and the question of Belgium—which means the question of the sanction of international pledges—now stands higher in the general view than the question of disarmament. Germany has outraged the public law of Europe, and she has followed up her outrage with a series of the most cowardly and wanton crimes. She ought to pay, and she ought to apologize. Only by German payment and German apology can international law be vindicated. Germany should pay a sum large enough to do everything that money can do towards the re-establishment of Belgium's well-being. I have no competence to suggest the amount of the indemnity. A hundred million pounds does not appear to me too large.

Then the apology. It may be asked: Why an apology? Would not an apology be implied in the payment of an indemnity?

It is undeniable that Germany is now directed by hysteric stupidity wielding a bludgeon. Granted, if you will, that half the nation is at heart against the stupidity and the bludgeon. So much the worse for the half. Citizens who have not had the wit to get rid of the Prussian Franchise law must accept all the consequences of their political ineffectiveness. The peacemakers will not be able to divide Germany into two halves.

For Potsdam a first-rate spectacular effect is needed, and that effect would best be produced by a German national apology carried by a diplomatic mission with ceremony to Brussels and published in all German official papers, and emphasized by a procession of Belgian troops down Unter den Linden. This visible abasement of German arms in front of the Socialists of Berlin would be an invaluable aid to the breaking of military tyranny in Prussia.

So much for the Belgium question and the sanction of international pledges. The other question affecting the whole of Europe is the hope of a universal limitation of armaments. But there is a particular question, touching France, which in practice would come before that. I mean Alsace-Lorraine. Unless Germany conquers Europe, Alsace-Lorraine should be restored to France. A profound national sentiment, to which all conceivable considerations of expediency or ultimate advantage are unimportant, demands imperatively the return of the plunder. And in the councils of the Allies, either alone or with German representatives, the attitude of French diplomacy would be: "Is it clear about Alsace-Lorraine? If so, we may proceed. If not, it's no use going any further."

We now come to armaments. I have seen it suggested that the destruction of Essen, Wilhelmshaven, and Heligoland ought to be a condition of peace with Germany. Certainly the disappearance of these phenomena would be a gain to the world. So would the disappearance of Rosyth and Toulon. It seems to me, however, very improbable that their destruction or dismantling by international command would occur after hostilities have ceased, or could usefully so occur. If the French Army on its way to Berlin can treat the Krupp factory as the German Army on its way to Paris treated Rheims Cathedral, well and good! In fact, most excellent! And if the British Navy can somehow emasculate Wilhelmshaven and Heligoland I shall not complain that its behavior has been purely doctrinaire. But otherwise I see nothing practical in the Essen-Wilhelmshaven-Heligoland suggestion. Nor in the project for dethroning the Kaiser and sending him and his eldest son to settle their differences in St. Helena! The Kaiser—happily—is not a Napoleon, nor has he yet himself accomplished anything big enough or base enough to merit Napoleon's fate. Any dethroning that may enliven the gray monotony of the post-bellum era at Potsdam should and will be done by the German soldiers themselves. Even in international politics it is futile to try to meddle in other people's private affairs.

Disarmament in Germany can be achieved by the exercise of one principle, and one principle only. That principle is the principle of mutuality. A scheme in which every nation will proportionately share should be presented to Germany, and she should be respectfully but quite firmly asked to participate in it. There would be no sense in saying to Germany: "*You* must disarm." The magic words would be: "*We* are going to disarm, and so are you, whether you want to or not." As to the procedure of disarmament—whether it shall be slow or fast, whether it shall include destruction or be content with mere omission to renew, how the proportions shall be decided, who shall give the signal to begin—here are matters which I am without skill or desire to discuss. All I know about them is that they are horribly complicated, unprecedentedly difficult, and bursting with danger; and that they will strain the wisdom, patience, and ingenuity of the negotiators to the very utmost.

Compared to disarmament, all remaining questions whatsoever affecting peace are simple and secondary. Indemnities for France or Russia, or both, a Polish kingdom, a Balkan United States, the precise number of nations into which Austria-Hungary is to be shattered, the ownership of the east coast of the Adriatic, even the reparation of the infamy by which Denmark was robbed of Schleswig-Holstein—what are these but favorable ground for the art of compromise? The vital points, at any rate for us Westerners, are only three: Belgium, Alsace-Lorraine, and disarmament. . . . Stay, there is another. It is vital to Great Britain's reputation that she should accept nothing—neither indemnity, nor colonies; not a single pound, not a single square mile.

Many persons, I gather, find it hard to believe that Prussia will ever admit that she is beaten or consent to her own humiliation. Naturally her conduct will depend upon the degree to which she is beaten. She has admitted defeat and swallowed the leek before, though it is a long time ago. Meanwhile she has forgotten, and her opponents seem to have forgotten also, that though her name is Prussia, she is subject to the limitations of the human race. Out of her prodigious score off little Denmark, her thrashing of Austria—a country which never wins a war—and her victory over France, there grew a legend that Prussia, and therefore Germany, was not as other nations. This legend is contrary to fact. Every nation must yield to force—here, indeed, is Germany's contribution to our common knowledge.

If, in July, 1870, it had been prophesied that France would give up Alsace-Lorraine and pay two hundred millions to get rid of a foreign army of occupation, France would have protested that she would fight to the last man and to the last franc first. But nations don't do these things. If Germany won the present war and fulfilled her dream of establishing an army in this island, we should yield, and we should submit to her terms, we who have never been beaten save by our own colonies—that is a scientific certainty. And Germany's terms would not be amusing; in their terribleness they would outrun our poor Anglo-Saxon imagination. Similarly, if Germany is beaten, she will bow the head, and to precisely the extent to which she is walloped. We need not worry about that. Were she recalcitrant we need not even murmur in her ear: "What would *you* have extorted, if you'd won?" A gesture of the still uplifted sword would suffice to convince her that facts are facts.

Assuming that the tide turns not again, the chances of a thorough, workmanlike common sense peace can only be imperiled by one thing—the deep desire of France and of Belgium for repose and recuperation. We in England do not know what war is. We have not lived in hell. Our plains have not been devastated, nor our women and children shot, nor our ears deafened by the boom of cannon, nor our cathedrals shelled, nor our land turned into a vast and bloody hospital; and we have not experienced the appalling terror and shame of the foe's absolute dominion in our streets and lanes. We have suffered; we shall suffer; but our suffering is nought and less than nought weighed against the suffering on the Continent. Why, in the midst of a war of unparalleled horror, we grumble if a train is late! We can talk calmly of fighting Germany to a standstill, even if the job takes two years, and it behooves us to talk so, and to prepare for the task; and for myself I am convinced that we could make good the word. But France and Belgium will not use that tone, if Russia does. Once the German armies are across the frontiers, the instinctive pressure in favor of peace would be enormous, and considerations of the distant future, of the welfare of our descendants and the progress of mankind, would count little in the scale. In that moment, if it happily comes, our part and Russia's would be to sustain and encourage and salve the supreme victims of fate. A tremendous factor in our favor would be the exhaustion of Germany; and the measure of our power and of the fear we inspire is the furious intensity of Germany's anger against our inconvenient selves. Without us the war could not last beyond the end of this year, and the peace would be unsatisfactory.

And even with us, insisting on our own terms of reconciliation, I do not see how it can last over six months more on anything like the present scale, for the Kaiser, despite his kinship with Deity, can neither create men nor extract gold coins out of an empty hat. Military arguments, in Germany as elsewhere, hold good only for a certain period.

SAY CIVIL SERVICE INQUIRY WILL GO ON

State Board Denies Political Machinations Are Behind City Investigation.

CHARGE MAYOR WITH ATTACK

Robert W. Belcher, in His Testimony, Admits Forms of Law Were Not Always Followed.

The State Civil Service Commission, which is now investigating alleged irregularities and illegal acts of the Municipal Civil Service Commission, issued a formal statement yesterday copies of which were sent to Gov. Glynn and Attorney General Carmody, denying that political machinations were behind the inquiry and asserting they are only trying to do their legal duty and that nothing has been omitted to make the investigation "fair, open, and useful."

"The commission," says the statement in part, "is performing one of its most important duties; that of investigating complaints and of ascertaining whether a local board is complying with the law. When its object became known a violent effort was made to thwart the inquiry. As though by concerted action editorials appeared in certain newspapers and the inspiration for these appeared in a public address of the Mayor, who appointed the local commission, in which he was widely quoted in an attack upon the character and motives of the State Commissioners, although in it he intimated that a fair investigation ought not to be objected to.

"The clear purpose of the counter-attack is to shut off the inquiry; but it will not succeed. The State commission will not be deterred in the performance of its duties by personal attacks. A due respect for law, and for the regularly constituted authorities who are charged with legal duties, should prevent abusive attacks, which are designed to befog the situation and to embarrass a proper inquiry; their continuance will establish the conviction that they are inspired by ulterior motives and are intended to divert attention from violations of the law."

An instance of the alleged blocking of the State inquiry was found yesterday at the resumption of the public hearing in the disappearance of Miss Anna Wallace of 697 Putnam Avenue, Brooklyn, whose testimony is wanted by the State Commissioners. Miss Wallace, like a number of other employes in the Department of Charities, was elevated from a non-competitive class of work to a competitive class without the formality of a civil service examination. She resigned when the investigation got under way, and process servers have been unable to find out where she is.

One witness in a class with Miss Wallace was produced by Frank Moss, attorney for the State Commission, however. She was Miss May Robins, a nurse in the employ of the Department of Charities. Miss Robins entered the service as a hospital worker without a competitive examination, but was soon put to work as an examiner and investigator. For this work Miss Robins had high qualifications, and she testified that she saved the city more than $105,000 in a single year as the result of her investigation of dependents in charitable institutions. She parried well with Mr. Moss, and when she completed her testimony Frederic R. Coudert, attorney for the Municipal Commission, ironically thanked Mr. Moss for producing such a good witness for the defense. Mr. Moss retorted by saying that the young woman's efficiency did not alter the fact that she had been illegally promoted.

A new angle of the investigation yesterday hinged on the promotion, without examination, under Dr. Moskowitz of monitors, also in the non-competitive class, to the rank of investigators and clerks. Frank Spencer, ex-Secretary of the Municipal Commission, said that he had called attention to these irregularities when he was still in office, but said that his suggestions were not welcomed.

The greatest interest was aroused by the testimony of Robert W. Belcher, the present Secretary of the local commission. The State Commission brought out that Mr. Belcher, in the rôle of Secretary of the Civil Service Reform Association, had protested against the same irregular promotions which he was now tolerating as Secretary of the Civil Service Commission. Belcher admitted that his certification of payrolls was technically untrue, but maintained that the question of legality was an open question. He did not favor the employment of non-competitive workers now for work requiring competitive examination by law, he said, but argued that the appointments were justified because of exigency.

The inquiry will be resumed next Tuesday morning at 10 o'clock in Room 1,417 of the Municipal Building.

INQUIRY ROUTINE, GLYNN SAYS

Removal of City Service Commissioners Not Contemplated.

Special to The New York Times.

ALBANY, Oct. 9.—Gov. Glynn tonight made the following statement:

"I have seen it suggested that, as a consequence of the inquiry into the administration of the civil service rules in New York City, the members of the City Commission might be removed from office. I want to say very positively that nothing of the sort will occur. The inquiry in question, I understand, is of a routine nature, though directed in part toward certain matters that have been the subject of complaint. The object is to secure conformity with the general standards the civil service law sets. If there have been departures from such standards under the New York City rules no doubt the State Board will call the attention of the local body to them and suggest their correction. The inquiry can have no other purpose.

"I hope that only good will come out of the inquiry in New York, and I see no reason why the relations of the State and City Commissions should not continue to be mutually helpful and harmonious."

THE DIPLOMAT.

'Twas Springtime, when they left the place—
A boarding-house, well kept, by brains
That hid above a parrot-face—
And wandered out, 'mid greening lanes.

The young things never gave a thought
To renting lists or system;
They wandered 'round from street to court,
While May-time sunshine kissed 'em.

At last! A little, old white cot,
Devoid of modern plumbing,
But such a detail mattered not,
Where tipsy bees were humming.

A pear tree, shedding bride-white veils
Of petals, leaned across the door,
And tulips hid behind the rails
Of one-time fence! Who'd ask for more?

She said, "Dear, 'tis not hard to cook;
I've tired so of boarding!"
And forthwith bought a cookery book
With coppers they'd been hoarding.

* * * * * * *

One morn (the first in their own home)
A so-called "meal" was cooking!
It was not made by rule of tome,
Nor was it "tasty" looking!

The rose-flushed bride was in despair,
Afraid of words reproving;
She'd sought her "guide-book" everywhere—
'Twas lost amid the moving!

And then came He and sat him down—
Their "meal" sat on the table,
He swallowed it without a frown!
(You need not doubt this fable.)

For petals wafted from the tree
And drifted white around them;
She fed the mess, perched on his knee—
(The sun peeked in and found 'em!)

LOUISE VON WETTER.

POOR WATER SERVICE.

Washington Heights Residents Complain of Low Pressure.

To the Editor of The New York Times:

There are a number of residences and five-story apartments on Amsterdam Avenue in the region of 155th Street in which for days at a time no water can be obtained on the upper stories, and in which tanks placed on the roofs received no water at all between Sept. 27 and Oct. 4. This is not due to shortage of water, but to shortage of pressure, which could have been remedied last year by the expenditure of $23,000 upon additional pumping apparatus and repairs required at the high-pressure pumping station at Highbridge.

This amount was denied by the Board of Estimate, in spite of the request of the Department of Water Supply, which is still pigeon-holed, although a special Board of Engineers appointed by the Board of Estimate has recommended that these necessary requirements shall be provided. In their absence, in case of a fire in the upper part of Washington Heights, a supply of only twenty minutes' duration can be provided from the water tower at Highbridge.

This dangerous and inconvenient condition is one of the methods of saving money in small matters, while wasting it upon extravagant and unnecessary repaving, such as that now proceeding in Edgecombe Avenue, Audubon Avenue, and other streets in Washington Heights, on which hundreds of thousands of public moneys are being thrown away to no purpose.

REGINALD PELHAM BOLTON,
Secretary Washington Heights Taxpayers' Association.

New York, Oct. 8, 1914.

AID FOR WAR'S VICTIMS

Must Be Continuous, Not Spasmodic, or It Will Be of Small Avail.

To the Editor of The New York Times:

Since my return from England two weeks ago I have received a dozen appeals for war relief, each of which needs continuous assistance. Has not the time come for us to arrange our donations upon a weekly plan until three months after peace has been declared? The Red Cross, American war hospitals, Belgian relief, artists' families, &c.—none of these need a single payment. They must one and all have a steady revenue from those of us who cannot draw large checks, who have already a number of pledges to meet unless the misery caused by this war is to ravage New York and throw those whom we generally help upon the streets.

Such general occasional efforts as the united contributions from churches on a Peace Sunday, the splendid totals from equally occasional bazaars—these are not enough to meet war conditions which have not begun to be as horrible as only Winter can make them.

I urge this upon your attention because not one printed blank for contributions suggested the dollar a week, the five cents a day, the serious continuous responsibility we should begin to feel toward those who are fighting, or those whom they have left.

Our Government can tax us for revenue that we in the end may suffer less than we otherwise should by the disturbance. We alone as individuals can tax ourselves so intelligently as to bring in the daily bread, the warmth and shelter necessary to preserve life, which may as well end now in October if there are no pledges on which to support it until the conditions of peace are re-established.

M. C. A.

New York, Oct. 8, 1914.

DIE WACHT AM RHEIN SUNG TO THE IRISH

German Choir Crowds Celts Off the Stage at Anti-Redmond Meeting.

HIGH PRAISE FOR KAISER

Resolution Calls Germany Our Friend—Irishmen Deny Authority of Meeting.

A mass meeting under the auspices of the Irish National Volunteer Committee, who announced that its purpose was to "protest against Redmond's treason to Ireland," was held in Terrace Garden last night. Four-fifths of the 4,000 who filled the big main floor, jammed the galleries, and packed the standing room were German-American men and women. Most of the stage space was occupied by the Kreutzer Quartet Club, who sang "Die Wacht am Rhine" and the "Soldier's Farewell" so effectively that they were encored several times.

David J. Naughtin was Chairman of the meeting, and here and there in the audience was an Irishman. The German flag predominated in the drapery from the boxes, and pro-German enthusiasm shook the house when the statement was made in the form of a resolution:

> Germany has always been a good customer and a good friend of the United States; that the real interests of the United States are on the side of Germany and German manhood, and against Great Britain and British world empire policies.

Alphonse G. Koeble, President of the German-American Alliance of New York State, denounced the newspapers and individuals because they were giving support to the Allies.

So much German flavor made the few lonesome Irish-Americans nervous, and after a whispering conference this resolution in denunciation of Redmond was read to the audience:

> That John E. Redmond's exhortations to Irishmen to shed their blood upon foreign fields in a war of conquest, stigmatizes him as a British imperialist, a traitor to Ireland's highest ideals, and a corrupt trustee of American money collected from Americans for Ireland's national welfare.

Taking his cue from this a speaker suggested that Ireland should not be satisfied with home rule, and promised that should Germany prevail against the Allies, Ireland should get national freedom and become a nation among nations.

Then the audience went wild again over a reference to the Kaiser and his sons and the justice of the cause for which war is being waged by the Fatherland.

While Redmond was being denounced at this meeting, the United Irish League of America, at a meeting at Madison Avenue and Fifty-ninth Street, was passing resolutions indorsing him and his successful work in behalf of home rule.

Dr. John G. Coyle, a member of the New York Council of the United Irish-American League of America, who was present when the resolution praising Redmond was adopted, telephoned to THE NEW YORK TIMES last night announcing that the league repudiated the meeting at Terrace Garden. He said:

"I have seen the cards advertising the meeting, and fearing the people might be misled by the purpose of it, I want to say on behalf of the patriotic Irish-American societies that the purpose of that meeting does not represent Irish sentiment at all. According to the views of the few Irishmen who are interested in that meeting they would have the Irish people refuse to participate in Parliament, but would advocate that the Irish people assert themselves by force of arms. They are here, safe and 3,000 miles away, telling Irishmen what to do on the firing line."

Many other prominent Irish-Americans telephoned to THE NEW YORK TIMES to protest against the Terrace Garden meeting.

VAUDEVILLE SALARIES CUT.

"Big Time" Orders 25 Per Cent. Reduction to Meet Conditions.

An order will go forth from the United Booking Office, the headquarters of the so-called "big time" vaudeville field of the country, today to every vaudeville performer appearing in the theatres controlled by that organization to prepare to accept a cut of 25 per cent. in salary.

For the last week vaudeville managers from all over the country or their New York representatives have been meeting in the Palace Theatre Building and discussing plans to better the variety houses which, in most instances, have been doing a greatly reduced business. The theatrical situation throughout the country, except in a few of the larger cities, is described as extremely bad, and the vaudeville theatres, particularly, have suffered.

At the United Booking Office it was explained that the vaudeville managers found that 65 per cent. of the income of the business went to paying the salaries of the performers, and all other charges and profits had to come out of the remaining 35 per cent. It was decided then to make a general cut in salaries, and the order to all performers will go forth today.

The reduction is scheduled to go into effect at once and the notice carries an intimation that performers who do not care to co-operate with the managers to protect the business will not be required to continue appearing in the vaudeville theatres.

MUSIC NOTES.

The Symphony Society of New York, Walter Damrosch, conductor, will donate the receipts of its opening concerts at Aeolian Hall on Oct. 23 and 25 to the American Red Cross. Efrem Zimbalist, violinist, will be the soloist at these concerts.

John McCormack, the Irish tenor, will give his first concert at Carnegie Hall on Saturday evening, Oct. 31, beginning a tour to the Pacific Coast that embraces more than seventy-five appearances.

Maud Powell, violinist, who is now making a Southern tour, will give her New York recital at Aeolian Hall on the evening of Oct. 27.

Mme. Schumann-Heink, who began a four weeks' tour in the Middle West last Monday, will give her first song recital here in several seasons on Tuesday afternoon, Nov. 17.

Efrem Zimbalist, the Russian violinist, will give his first New York recital in Carnegie Hall on Saturday afternoon, Nov. 14.

Arthur Herschman, an American baritone, who has been singing in Europe during the last few years, will give a song recital in Aeolian Hall on Wednesday evening, Nov. 11.

Frank Gittelson, a young American violinist who has been appearing abroad, will make his debut in this country with the Philadelphia Orchestra on Oct. 30, and make his first New York appearance with the New York Symphony Orchestra in Aeolian Hall on Sunday afternoon, Nov. 8.

Olga Samaroff will give a recital at Carnegie Hall on Saturday afternoon, Nov. 28.

Harold Henry, pianist, will give a recital at Aeolian Hall on Tuesday afternoon, Oct. 20. His programme will contain the novelties, "To Mount Monadnock," by Lewis M. Isaacs, and "Tabatiere a Musique," by Ignatz Friedman.

Mme. Schnabel-Tollefsen, pianist, and Horatio Connell, baritone, will give a joint recital in Aeolian Hall on Wednesday evening, Nov. 4.

VOTERS REGISTER TODAY!

This is the second day of registration for the November State election. Registration places open 7 A. M. to 10 P. M. If you do not register you cannot vote. Enroll so that you can participate in the next primary election.

BOOKSELLERS TO THE WORLD
All Books
All Languages
All Subjects
BRENTANO'S
5th Av. & 27th St., N. Y.

GALLATIN FAMILY ARRIVE.

They Saw from a Boat a Battle Between Allies and Germans.

Albert Eugene Gallatin, accompanied by his mother, Mrs. Albert H. Gallatin, and his sister, Miss Cornelia L. Gallatin, arrived here yesterday on the Lusitania after some thrilling experiences in the war zone.

They sailed last Spring for Europe, and after spending some time in Russia, went to Switzerland, where they were when the war began. They finally reached Paris, and were there in time to see a German aeroplane drop bombs on the city, being just outside the danger zone.

They considered themselves fortunate in getting a boat up the Seine for Havre, although they had to pass between the two lines of conflict and saw a spirited engagement between the Allies and the Germans. At Havre they boarded the Tennessee, and so reached England.

Mr. Gallatin said the trip across was almost as thrilling as being in the midst of bomb dropping and armed conflict, owing to the precaution taken by the steamer in keeping the lights out at night, and the possibilities of pursuit by a German warship. Mr. Gallatin and his family will be at the Hotel Gotham until they open their town house in East Sixty-ninth Street.

MISS PORTER BETROTHED.

Daughter of Mr. and Mrs. H. Hobart Porter to Wed John H. Ijams.

Mr. and Mrs. H. Hobart Porter of New York and Lawrence, L. I., announce the engagement of their daughter, Miss Margaret Seton Porter, to John Horton Ijams, son of Mr. and Mrs. Taft Ijams, of 144 East Thirty-fifth Street.

Miss Porter was introduced to society last Winter and was prominent in Junior League affairs, of which organization she is Treasurer. Mr. Ijams was graduated from Harvard University, class of '07, and is a member of Squadron A. He is in the investment banking business.

No date has been set for the wedding.

MISS STEVENS'S WEDDING.

Attendants for Her Marriage to John L. Carter on Oct. 15.

The wedding of Miss Marguerite Dodge Stevens, daughter of Mr. and Mrs. John Bright Stevens of Livingston, S. I., to John Lawrence Carter, son of the Rev. Frederick Carter and Mrs. Carter of Montclair, N. J., will be celebrated on Thursday afternoon, Oct. 15, at 4 o'clock, in Christ Church, New Brighton, S. I.

Miss Lucy B. Stevens is to be maid of honor, and the Misses Katharine and Fannie Hamilton of Albany N. Y., and Florence Bailey of New Haven, Conn., are to be the bridesmaids.

Frank Trowbridge Bailey of Montclair is to act as best man. The ushers will include Theodore Janeway, Thomas P. Randle, Robert Rutherford Lawrence, and John Bayard Stevens.

Mr. Carter is a graduate of Princeton University and Stevens Institute, and is a member of the Montclair Club.

MISS LOUISE FRANK TO WED.

Debutante of Last Winter Engaged to Talbot J. Taylor, Jr.

Mr. and Mrs. Charles A. Frank of Charlou House, Glen Cove, L. I., announce the engagement of their daughter, Miss Louise Tiffany Frank, to Talbot J. Taylor, Jr., a son of Mrs. Keene Taylor, a nephew of Foxhall Keene, and a grandson of the late James R. Keene.

Miss Frank is a granddaughter of Mr. and Mrs. James Edward Read. She was one of last Winter's buds, having made her formal début at a large dance held at Charlou House. Mr. Taylor is a brother of James R. Keene Taylor, Foxhall Keene Taylor, and Miss Dorothy Taylor, who made her début last Winter. No date has been mentioned for the wedding, but probably will take place next Spring.

Emmet—Hepburn Wedding Plans.

The wedding of Miss Beulah Eaton Hepburn, the elder daughter of Mr. and Mrs. A. Barton Hepburn, and Lieut. Robert R. M. Emmet, U. S. N., the son of Col. Robert Temple Emmet and Mrs. Emmet, will take place at noon on Saturday, Oct. 17, at Altnacraig, the Hepburn country place at Ridgefield, Conn. Miss Hepburn will have as her attendants her sister, Miss Cordelia S. Hepburn, and Miss Anita H. Emmet, a sister of the bridegroom. Herman Rutgers Le Roy Emmet will be his brother's best man, and the ushers selected are Lieut. Howard Hall Crosby, U. S. N.; Lieut. David J. Hedrick, U. S. N.; Bache McEvers Whitlock, Francis W. Murray, Jr., and Charles Fisher Hepburn.

PARKER—HODGES.

Mr. and Mrs. Philip Bliss Parker of 30 Greenridge Avenue, White Plains, N. Y., announce the engagement of their daughter, Miss Eunice Deborah Parker, to James Owen Hodges of this city. The marriage will take place early in December.

MYERS—LOEW.

Mr. and Mrs. Isaac Guggenheim of Carona Farms, Fort Washington, L. I., announce the engagement of their niece, Miss Viola H. Loew, to Otto L. Myers of Redbank, N. J. No date has been set for the wedding.

SOCIAL NOTES.

Samuel Neilson Hinckley, whose marriage to Miss Catherine Livingston Hamersley of 1,030 Fifth Avenue is to take place on Thursday, Oct. 22, in Grace Church, will have William G. Perry of Boston as his best man. The ushers have not been chosen. Miss Hamersley's attendants were announced days ago.

Mr. and Mrs. H. Fairfield Osborn, Jr., have returned from Europe. Mrs. Osborn was formerly Miss Marjorie M. Lamond of this city, and her marriage to Mr. Osborn, who is a son of Prof. and Mrs. H. F. Osborn, took place on Sept. 8 in London. They will reside at 11 East Sixty-eighth Street.

Capt. Granville Sevier, Coast Artillery, U. S. A., who has been in Servia on a special mission for the United States Government, has returned and is at the Waldorf-Astoria.

The marriage of Miss Constance McKelvey, a daughter of Mr. and Mrs. John Jay McKelvey, and Lowell H. Brown, a son of Mr. and Mrs. Archer Brown of East Orange, N. J., will take place this afternoon in Edgehill Church, Supyten Duyvil, and the reception will be held at Bonnie Brae, the McKelvey country estate.

Mrs. Stuyvesant Fish will give a harvest dance this evening at Glenclyffe Farm, the old Fish estate at Garrison-on-Hudson. She will entertain a large house party over the week-end, and many guests will come from the adjacent estates.

LIBERTY FOR TENOR REISS.

French Government to Release Him to Let Him Sing in Opera Here.

Word was received yesterday at the Metropolitan Opera House that through the intercession of the French Ambassador at Washington, the French Government has agreed to release Albert Reiss, who has been a prisoner of war in Paris, and allow him to return to this country. In a recent cablegram from Italy, General Manager Gatti-Casazza declared that Reiss and Dinh Gilly were the only members of the company about whose return there was any doubt.

The German tenor was in Paris with his wife, who is a Parisian, when the war began, and was immediately interned with other Germans who were in the French capital. Gilly is held similarly in Austria, and the Metropolitan management hopes to obtain his release in time for the opening of the season.

MALKAN'S
New York's Largest Bookstore
42 BROADWAY
BOOKS
mentioned will be supplied promptly. Special sales from recent purchases of private libraries. Send for Catalogue.

$1,000,000 COLUMBIA GYMNASIUM BURNS

All of Big Building Known as University Hall, Except Basement, Destroyed.

ONLY POWER PLANT SAVED

Athletic Trophies Lost—Chief Kenlon Leads Fight—Thousands See Spectacle.

Fire early this morning all but completely destroyed the big $1,000,000 building in the centre of the Columbia University Campus that housed the University Commons, gymnasium, and power plant, several executive offices of the university and student organizations, and the offices of the National Commission of Labor.

A body of students meeting in Earle Hall, across Amsterdam Avenue from the campus, saw the flames in time to reach the building and save several athletic trophies from the gymnasium, but their work was cut off by the rapid advance of the fire, and many irreplaceable cups, medals, and other athletic mementos were destroyed.

It is not known where the fire originated. Almost at the same time persons in Broadway and Amsterdam Avenue saw flames leaping from the windows of both stories at the south end of the building.

An alarm was sent in that brought Chief Kenlon, who immediately sent in a second alarm, and then a third and a fourth alarm. The firemen found the heavy iron gates to the campus bolted and had difficulty getting to the fire. When they did reach it they found all of the structure above the ground ablaze and the flames rapidly eating their way down through the three stories below ground, where the university power plant was.

Three stories under the ground there were the dynamos and boilers of the power plant, and Chief Kenlon feared that if the flames reached them a disastrous explosion would follow. So he ordered a detachment of men down into the sub-cellar. They fought the flames directly under the burning building. It was as if they were in a bake oven. But by dint of constant and hard fighting they were able to keep the flames back from the power plant.

It was between 12:30 and 1 o'clock when the fire was discovered. News that University Hall, as the building was known, was burning, spread rapidly through the dormitories nearby, and students began to pour out as the firemen arrived, but they could do little as the flames were then enveloping the entire building.

Sparks were flying north over the Horace Mann School and the Teachers College in 120th Street, so the firemen first drenched them with water. The university library at the south of the fire, in 116th Street, was also wet down. It became certain within an hour that none of the other university buildings was in danger, and all attention was given to University Hall.

But it was impossible to save part of the building that stood above ground. The flames burned through the interior woodwork, and, although the building was of stone and brick, the walls fell in many places.

The fire was most spectacular. The flames made a red glare in the sky that could be seen for miles, and they leaped from the windows in brilliant tongues. Thousands of persons left their beds in the apartment houses 'round about, and Amsterdam Avenue and Broadway were filled with crowds that reached for many blocks.

The building destroyed was one of the best-known of the Columbia group. Dr. Nicholas Murray Butler was installed as President of the university in 1902, on which occasion Theodore Roosevelt made the address of the day. aMny other notable ceremonies have occurred in the commons in the building.

One of the greatest losses to the students was the trophies destroyed. It was said that the only trophy of value saved was that won by the Columbia crew last season in the intercollegiate boat races at Poughkeepsie.

KIDNAPPED BY ROBBERS.

Iowa Farmer Taken Away in an Auto After Being Held Up.

DES MOINES, Iowa, Oct. 9.—Two robber kidnapped Charles Ashworth, a wealthy Polk County farmer today, within a few steps of the main street of Valley Junction, a suburb of Des Moines. It is believed they are holding him for ransom.

The bandits stopped Ashworth and Edward Wagner, a business man, in an alley near Wagner's place of business and demanded $10,000 from Wagner and $1,000 from Ashworth. Wagner broke away after he had been robbed of jewelry and money, but the bandits forced Ashworth to enter a waiting automobile and drove off.

OFF FOR EUROPE TODAY.

Some of the Passengers on Three Liners—The Arrivals.

Transatlantic liners sailing today and some of those booked to leave on them are:

ST. LOUIS, (Liverpool.)—Mrs. T. L. Bates, Mrs. H. K. Beatty, J. P. Berkeley, H. S. Chapman, Miss Ruth Daniel, the Rev. and Mrs. W. H. David, W. R. Davidson, Mrs. B. Dunbar, Sidney East, Miss Lillian Elliott, Miss E. L. Fenton, Mrs. M. W. Freeman, Mrs. J. Gardner, the Rev. and Mrs. A. C. Hanna, D. H. Ladd, Mr. and Mrs. J. N. Kennedy, M. Maxwell, W. J. Richardson, Prof. A. W. Scott, Mrs. E. M. Sladden, Mrs. F. A. Straker, Robert Young.

MINNETONKA, (London.)—W. E. Boulter, John Dewhurst, Mr. and Mrs. R. C. Runn, W. E. Steers, Campbell Hunter, Mr. and Mrs. C. T. Walker, J. B. Parnell, S. A. Taylor, W. L. Cavers.

OROTAVA, (London via West Indies.)—Miss S. W. Ashurst, Mr. and Mrs. J. C. Benson, Mr. and Mrs. C. B. Hunt, the Rev. J. A. Bowen, L. Colvin, Victor Eames, Miss E. Edwards, Dr. and Mrs. O. Ferrer, C. R. Floyd, Mrs. T. E. Lewis, B. Murray, J. J. Morris, H. Norman, Mr. and Mrs. C. Ramsden, Clifford Sadler, Mr. and Mrs. W. W. Smith, T. C. White.

Among the passengers arriving yesterday on the Lusitania from Liverpool were:

Col. Henry T. Allen, J. T. Baker, E. J. Bartlett, Harold Begbie, Mrs. E. D. Boone, Henry S. Breckinridge, Assistant Secretary of War, U. S. A.; Mr. and Mrs. S. C. Childs, Mrs. H. Clews, Capt. L. Coleman, Mr. and Mrs. C. E. Curtis, Capt. J. Davies, Allen Dudley, Mr. and Mrs. W. C. Eustis, Mrs. J. F. Fargo, Miss M. Fassitt, Capt. C. L. Fenton, Mr. and Mrs. O. Fonts, Mr. and Mrs. A. G. Glasgow, Mr. and Mrs. G. S. Graham, Mrs. Horace Gray, Mrs. S. R. Guggenheim, Capt. and Mrs. W. W. K. Hamilton, Mrs. F. C. Herrick, Mr. and Mrs. E. J. King, Mrs. F. Lewis, Mr. and Mrs. J. G. Milburn, Capt. F. J. Miller, Mr. and Mrs. Albert G. Morganstein, Miss Constance M. Morganstein, Mrs. Levi P. Morton, Col. and Mrs. C. W. Murphy, J. Ellis Postlethwaite, Capt. R. R. Ralston, Mr. and Mrs. Percival Roberts, Jr., Mr. and Mrs. Nelson Robinson, Mr. and Mrs. J. A. Rutherford, Miss M. J. Sitgraves, W. Stauffer, Miss L. Stauffer, Mr. and Mrs. J. J. Townsend, the Rev. W. H. Van Allen, Mrs. G. Cornwallis West, and Mr. and Mrs. C. W. Woolley.

Dutton's
Any book reviewed here or elsewhere.
The old, reliable Bookstore.
681 FIFTH AVENUE

MRS. PAT CAMPBELL HERE.

Praises Englishwomen for Their Fortitude Shown in War.

Mrs. Patrick Campbell, the English actress, who is to make her third tour of this country, commencing next Monday night at the Park Theatre in George Bernard Shaw's play, "Pygmalion," arrived here yesterday on the Lusitania. She was booked as Mrs. George Cornwallis West. She brought with her a tiny Japanese "sleeve" dog, which, she told the ship-news reporters, might be called "Pooh-pooh."

Mrs. Campbell was enthusiastic about Mr. Shaw's play, and she divided her time between talking about that and the war.

"It is really just short of a miracle," said Mrs. Campbell, "the way the Englishwomen, almost at a moment's notice, have shown themselves so capable of self-sacrifice, hard work, energy, and cool courage. All individual anxiety and sorrow is bravely put aside by them in this great European struggle. Of the men, what can I say? Their belief in the righteousness of the war seems to make them face death almost gayly. Many of our best men have gone; many more must go.

"It looks as though only the next generation in England will know what joy is and have merry hearts again.

"My husband rejoined his old regiment—the Scot Guards—when war was declared. He was made, a few weeks later, Lieutenant Colonel Commander of a battalion of bluejackets now forming part of a novel division, composed of reservists who are being trained as infantry for land service. My son, Allan Campbell, who did well as a midshipman, will join my husband's battalion. He arrived from this side three days before I left England. He offered himself to the British Consul here as a volunteer.

"So long as 'Pygmalion' proves attractive to New York we shall remain here. If the play proves a success, I shall stay in this country until next April. Should the war be over before I return, my husband will join me on this side as soon as the army is demobilized."

MOVIES TAKEN OF SENATE.

Vice President Marshall and Senators Kern and Lea Among Posers.

Special to The New York Times.

WASHINGTON, Oct. 9.—Vice President Marshall, prominent Senators, Chaplain Prettyman, and various officials of the upper House went through the motions of legislation before the Senate convened this morning so as to enable a motion picture company to get a film.

The first was the opening of the daily session. In this the Vice President marched in, followed by the Chaplain and other officials. The Vice President called the hypothetical Senate to order and the Chaplain offered a real prayer three times, while the camera clicked rapidly. Then Mr. Marshall resigned the chair to Chief Page O'Toole, while Mr. Kern of Indiana, the Democratic leader in the Senate, and Mr. Lea of Tennessee, another Democrat, took turns presenting bills and making speeches, while the manager of the film operators coached them in a vain effort to induce the Senators to make wilder gestures.

During this phase of the proceeding Col. Halsey, Chief of Pages, represented the Republican minority.

TOURISTS FILL BERKSHIRES.

Picnics on Mountains—Red Cross Fair Awards Made.

Special to The New York Times.

LENOX, Mass., Oct. 9.—The weather was so genial today that three picnics were given on the mountains. The Lake Mahkeenac Boat Club was the place of a large gathering for afternoon tea and dancing. Tourists poured into all the Berkshire resorts today, and the region wore the aspect of early September.

Dr. and Mrs. Frederic S. Pearson will give an elaborate entertainment at Edgewood, in Great Barrington, tomorrow afternoon at 3 o'clock for the benefit of the National Red Cross. Frank Taft of New York will give a recital on the organ, Miss Virginia Powell of Brooklyn will give monologues, and following there will be dancing. Mrs. Pearson, assisted by the women of the village, will serve tea.

Awards in all of the departments of the Red Cross Fair, held yesterday, were announced today by the Misses M. Civilise and Anna R. Alexandre. Miss Allison, T. L. Haughton of Boston, who is a guest of Miss Caroline T. Lawrence in Stockbridge, held the lucky number on the 1915 Ford, which Mrs. John E. Alexandre gave as the chief prize. The Jersey heifer, with a pedigree, worth $200, was won by Mrs. John J. Staples. An oil painting by Walter Nettleton of Stockbridge went to Mrs. William B. Osgood Field, Mrs. Richard C. Dixey's painting to Mrs. John E. Alexandre, and George W. Folsom's painting to Peter Neilson. Newbold Morris won the coveted pipe, and Mrs. Charles C. Jackson won a doll, Carlos De Heredia received the Pomeranian puppy. He presented it to Miss Symphorosa Bristed.

Miss Alma Clarke, who was in Switzerland when the European war began and made her way to Paris, where she worked for a month in the American Ambulance Hospital as a nurse, arrived tonight at Fernbrooke to visit with her parents, Mr. and Mrs. Thomas Shields Clarke.

Mr. and Mrs. Oliver Gould Jennings, Miss Beekman, and Meredith Howland have arrived to visit with Mr. and Mrs. William Douglas Sloane.

Mr. and Mrs. Newbold Morris gave a luncheon today at Brookhurst.

Mr. and Mrs. David Lydig gave a dinner tonight, entertaining a dozen guests in honor of their guest, F. Augustus Schermerhorn.

Miss Isabel D. Shotter closed Shadowbrook today. Miss Elinor Shotter is a guest of Mr. and Mrs. Henry H. Pease. Mr. and Mrs. Pease entertained at dinner tonight at the Orchard.

The Misses Mary and Gertrude Parsons gave a luncheon at Stoneover this afternoon.

Mr. and Mrs. Alexander Sedgwick will go to San Francisco after the holidays for the remainder of the Winter. Mr. Sedgwick is one of the Panama Fair Commissioners from Massachusetts.

Dr. and Mrs. J. C. Clarke of New York, Mr. and Mrs. Manning Emery, Mr. and Mrs. C. E. Hubbard of Boston, Mr. and Mrs. Clarence Blakeslee, and Miss Ruth Blakeslee of New Haven are at the Red Lion Inn, Stockbridge.

Arriving at the Maplewood in Pittsfield were Mr. and Mrs. A. R. Raymond, the Misses Mary H. Billings, M. Wheeler, H. Wheeler, and M. E. Hall of Brooklyn, Robert G. Shaw and Francis W. Sargent of Wellesley, Mrs. E. A. Munce, Miss Mary Munce, and Charles L. Scull of Atlantic City.

Arriving at Heaton Hall, Stockbridge, were Henry Lorillard Cammann, Mr. and Mrs. George P. Cammann, Mrs. J. W. McCord, and Miss Edna McCord of New York.

The Hon. JOSEPH H. CHOATE
in his Introduction to the New Edition of
Germany and England
refers to the book as
"One that every American should read . . . because it explains very lucidly, not the occasion, but the cause (the deep-seated cause) of the present war. . . It is a life-and-death struggle between two mighty powers, each entitled to the respect and admiration of the on-looking world."
By Prof. J. A. CRAMB. $1.00 net at all bookstores. Published by
E. P. DUTTON & CO., 681 FIFTH AV., N. Y. Tel. Plaza 7400.

POND BALKS APACHES IN HIS FRENCH HOME

Boston Artist, with Retainers, Defends Chateau Near Tours.

MOUNTS GUARD WITH CHEF

Lone Soldier and Home Guard Stand Ready for Foe—Hears the News in London.

Dana Pond, the Boston portrait painter, who last Spring took a lease on the Château de Pressoir, about 35 miles from Tours, expecting to spend a year or more there, came home yesterday with his mother, Mrs. Handel Pond, having turned over his château to be used as a hospital. Mr. Pond, though he saw nothing of the war itself, went through all the apprehensions of a siege, and for a week he and his chef, armed with muskets, mounted guard at either end of the château, determined to defend the building to the last ditch—which is literal, because the château actually had a moat about it.

"We had started out for an automobile tour," said Mr. Pond yesterday at the Biltmore, "and were in Brittanny when mobilization was ordered, and our chauffeur left us because he said if he didn't report within twenty-four hours he would be put in jail.

"My place is about four miles from Loches. One night about 11 o'clock the bell rang. It was so late that I went to the door with the butler. A soldier stood there with a rifle at his shoulder. He begged pardon, but said he had had word from the Chief of Police that a gang of Apaches were going to attack the château to get food, and he had been ordered to warn us.

"Hardly had he gone when we heard a crowd of men approaching. In the meantime I had armed the servants, and I massed them behind me in the great hall as I flung open the door.

"The gang outside consisted of about forty men, armed with scythes, pitchforks, ancient fowling pieces—almost every kind of weapon. At their head was a man whom I quickly identified as the Mayor of Loches. He bowed, and I invited him in. He was very much aroused. He told me that the Chief of Police had heard reports of a contemplated raid on my place by Apaches.

"'And, Monsieur,' added M. le Maire, with his hand on his heart, 'knowing you would be unprepared, and feeling responsible for your protection, I have hurriedly assembled such of our home guard as I have been able to muster, and I now place them at your service. I regret that all the younger sons of France have now gone to the front to defend "la Patrie" from the hostile "Allemand," but, Monsieur, you will find these brave citizens ready to defend you, the representative of our great sister Republic, from the attack of an enemy.'

"The situation looked serious. First we stationed men along the walls of the park. At intervals all the way up the drive to the very gates of the château we posted small squads, and in the towers were put lookouts to keep watch on the road for the invaders. I had a good deal of food and a lot of wine stored in the cellars.

"The Mayor and I spent the night going about inspecting our garrison and discussing plans of defense. We counted upon meeting the Apaches in force wherever they might show themselves, and were wishing they would approach. But daylight came without a sign of them, so I opened a keg of wine, and my brave allies went to their farms and their cottages much cheered in spite of the long vigil.

"The Apaches never came, but the reports continued, and every night for a week my chef and I, armed with guns, mounted guard at second-floor windows.

"Coming away I did not attempt to enter Paris, but went around the city in an old automobile I managed to hire. When I reached London my friends said they had heard my château had been razed and that fourteen female German spies had been captured in the ruins. That is the way news gets about in Europe just now."

WILLIAM BARLOW SHOT.

Minstrel Badly Wounded and Wife Killed by a Burglar.

LITTLE ROCK, Ark., Oct. 9.—William Barlow, formerly a widely known minstrel, was probably fatally wounded and his wife was killed late last night by an unidentified negro, who forced his way into the Barlow home at Argenta, a suburb of Little Rock.

A posse has started in pursuit of the negro.

The Lusitania Brings 1,477.

The Cunard liner Lusitania arrived yesterday from Liverpool with 1,477 passengers, including 553 first, 434 second, and 490 third-class passengers and 3,250 sacks of mail.

Prof. Richard Meyer, Historian, Dead

BERLIN, (via the Hague via London), Oct. 9—7:05 A.M.—Prof. Richard Meyer, of Berlin University, the well known historian, died on Thursday.

Prof. Meyer was born in Berlin in 1860, the son of a banker, Fritz M. Meyer. He was educated in the Gymnasium at Berlin and in the universities of Berlin, Leipsic and Strassburg. For several years he had held the chair of professor of languages and literature at the University of Berlin. In addition to his historical works he was the author of "German Literature," "German Character," and a volume on "Goethe."

Henry D. Cooke.

Henry D. Cooke, son of the late Henry D. Cooke of Washington, first Governor of the District of Columbia, and nephew of Jay Cooke, civil war financier, died yesterday afternoon at his home, 201 West Eighty-seventh Street, of arteriosclerosis. He had been ill for a long time, and had been retired from active business for several years. Mr. Cooke was formerly a banker in Washington and promoted corporations in all parts of the country. He is survived by his wife, Anna Howell Cooke; two sons, and a daughter.

MAGISTRATE KEMPNER DIES.

A Victim of Cancer at His Home in Brooklyn—His Career.

Chief City Magistrate Otto Kempner of Brooklyn, who was appointed a Magistrate four years ago by the late Mayor Gaynor, died yesterday of cancer at his home, 44 Monroe Place, Brooklyn, in his 56th year. He had been ill six months, and had been under operations several times. He left his wife, two sons, and a daughter. Magistrate Kempner came here with his parents when a boy from Austria-Hungary, and received his education in the public schools and Cooper Union. He practiced law and was elected to the Assembly in the Tenth District, Manhattan, in 1892 and re-lected in 1894.

Magistrate Kempner was an independent Democrat. Until he moved to Brooklyn in 1897 he continually opposed Tammany, and in his campaign against the leadership of Richard Croker he issued a phamplet entitled, "Boss Croker's Career." In 1902 he was appointed Commissioner of Public Works in Brooklyn by Borough President Swanstrom. The Magistrate was President of the Kings and Queens Counties Real Estate Exchanges and was a member of the Arion Society and the Royal Arcanum. The funeral will take place tomorow at 10:30, at his late home. His fellow Magistrates will be the honorary pallbearers.

Curtis E. Whittlesey.

Curtis E. Whittlesey, Secretary and until recently Treasurer of the McGraw Publishing Company, Inc., died yesterday at his home, 76 Prospect Street, Madison, N. J., in his seventy-second year. He was born in Genesee County, N. Y., where he was engaged in business until he came here in 1890, and in association with James H. McGraw, President of the McGraw Publishing Company, established that business. The company publishes the Electric Railway Journal, Engineering Record, and The Electrical World. Mr. Whittlesey left his wife and three daughters, Mrs. Carl A. Felt, wife of the Rev. Carl A. Felt of the Peking University, China; Mrs. James H. McGraw, and Mrs. Robert E. Harned, wife of the Rev. Robert E. Harned, librarian of the Drew Theological Seminary.

Obituary Notes.

GEORGE EDWARD STEVENS, a dealer in clocks, with offices at 92 William Street, died yesterday at his home, 37 Madison Avenue. He was a graduate of Yale University in the class of 1881, and a member of the Downtown Club. Mr. Stevens is survived by his widow, who was Miss Eliza H. Jackson, and two sons—Edward and George E. Stevens—both graduates of Yale in the class of 1913.

Mrs. MARY MANGES LIVINGSTON, wife of Benjamin Livingston of the firm of Well & Livingston of 902-910 Broadway, manufacturers of neckwear, died yesterday at her home, 138 East Eightieth Street, in her forty-second year. She was the daughter of the late Simon Manges, and was born in this city. Mrs. Livingston was a member of the Ladies' Auxiliary of Temple Ahawath Chesed Shaar Hashomayim at 652 Lexington Avenue, and a number of other organizations.

WILLIAM C. HAUFF, an attorney, of 109 West Fifty-fourth Street, died in the Sunshine Sanitarium at Bath Beach, Brooklyn. He was born in Manhattan fifty-eight years ago, and for many years he had a law office at 41 Park Row. He was actively interested in a number of charitable institutions.

Mrs. MARY A. DICKINSON, widow of Robert L. Dickinson, a tobacco merchant, died on Thursday at her home, 65 Central Park West, aged 86 years. She was a member of the Daughters of the Confederacy and the Dixie Club.

Mrs. CORA CHARLESINA TALLMADGE DWIGHT, widow of James M. D. Dwight, died yesterday at her home, 51 Hillhouse Avenue, New Haven, Conn. She was the daughter of Major Charles B. Tallmadge.

Mrs. SARAH HEWITT WILLIAMS, wife of ex-Justice Pardon C. Williams of the Appellate Division of the Supreme Court, Fourth Department, is dead at her home, Watertown, N. Y. Justice and Mrs. Williams were married in 1868.

CHARLES HART, 91 years old, and up to four years ago in the lithographing business at 36 Beaver Street, died yesterday at his home, 444 Sixth Street, Brooklyn. Mr. Hart was born in London, England, and had lived in Brooklyn since 1845. He is survived by his son and three daughters.

ELISHA ANGUS, who was in charge of the elevators at the Brooklyn Police Headquarters Building, and an employe of the Police Department for twenty years, died on Thursday night in the Kings County Hospital, aged 44 years. He lived at 437 Shepherd Avenue, East New York, and left a wife and five children.

WILLIAM B. HICKS, at one time associated with Alexander Graham Bell in the development of the telephone, and for many years with the Bell Telephone Company, died yesterday at the home of his sister, 1,061 Prospect Place, Brooklyn. Mr. Hicks was 51 years of age, and was descended from an old Quaker family of Flushing.

Mrs. ADELLA McINTYRE LONGWORTH, wife of Richard Longworth and a member of the South Reformed Church, is dead at her home, 356 Fifty-first Street, Brooklyn.

Mrs. KATHERINE KING died yesterday at the home of her brother, Dr. William F. Campbell, 394 Clinton Avenue, Brooklyn, leaving a son and daughter.

JOHN H. MULLER, a member of the Veteran Association of the Seventy-first Regiment and Bayside Council, R. A., is dead at his home in Bell Avenue, Bayside, L. I., aged 45 years.

ALONZO LEWIS, a retired insurance man and formerly Secretary of the old Farragut Fire Insurance Company, died in the Methodist Episcopal Home on Thursday from injuries. Mr. Lewis, who was 61 years of age, was run into and knocked down by boys on roller skates three weeks ago and fractured one of his hips. Mr. Lewis was born in this city, but had lived in Brooklyn for more than fifty years. He was a bachelor and lived with his niece at 641 Mansfield Place, Flatbush. His sister, Mrs. John A. Oliver, survives him.

WILLIAM COLLINS MARSH, 64 years old, a retired decorator of Manhattan, died on Thursday at his home, 391 Greene Avenue, Brooklyn. Mr. Marsh was born in Dover, England. He was a member of St. Cecile Lodge, F. and A. M., and formerly a member of the Board of Vestrymen of St. James's Church. His widow, three sons, and a daughter survive him.

Mrs. WALTER J. DIXON, wife of a railroad man, died from heart disease on Thursday at her home, 652 Warren Street, Brooklyn, aged 26 years.

WILLIAM A. GUCK, a son of the late William A. Guck, a well-known lawyer and politician of Brooklyn, died of tuberculosis on Thursday at 890 Jefferson Avenue, Brooklyn. He was 31 years old and long employed by Abraham & Straus.

Marriage and death notices intended for insertion in The New York Times may be telephoned to 1000 Bryant.

Married.

BOARDMAN—WHITEHOUSE.—On Thursday, Oct. 8, at Grace Church, Brooklyn, by the Rev. C. F. J. Wrigley, D. D., rector, Julia Christina, daughter of the late Mr. and Mrs. George Meredith Whitehouse, to Kenneth Boardman.

KRAEMER—STOLZENBURG.—On Thursday, Oct. 8, 1914, at the home of the bride, by the Rev. George H. Trull, Anna Louise Stolzenburg, daughter of Mr. and Mrs. George C. P. Stolzenburg, to Alfred Robert Kraemer of College Point, L. I.

Jersey City.

FITZPATRICK—KERR.—Oct. 7, Gladys W. Kerr to Peter J. Fitzpatrick.

THE TRUTH ABOUT GERMANY
Facts About the War
The above notable Pamphlet, which is now exciting world-wide interest, and which gives the origin and cause of the present European conflict from the viewpoint of Germany's most eminent men, issued under the patronage of men like Fuerst Buelow, Albert Ballin, Prof. Dr. von Harnack, Prof. Dr. Lamprecht, Dr. Kaempf, has just been published in this country under the auspices of an American committee.
For Sale at all Booksellers and on News stands in Subway and Elevated Stations.
Price 25 cents

Died.

ADAMS.—At New Rochelle, N. Y., Oct. 9, 1914, Nathaniel Adams, in his 76th year. Funeral service at the residence of his son, Joseph D. Adams, 53 Brookside Place, New Rochelle, on Sunday evening, at 8 o'clock.

ALLEN.—At Tarrytown, N. Y., Oct. 9, 1914, Bayard Ten Broeck Allen, son of William S. and the late Margaret E. Allen, aged 24 years. Funeral from his late residence, 10 Benedict Av., Sunday, the 11th inst., at 2:30 P. M. Carthage and Hudson (N. Y.) papers please copy.

BALDWIN.—Frances N., at Kingston, N. Y., Oct. 5, aged 62 years. Miss Baldwin was an old resident of East Orange, N. J., and prominent as a pianist and organist. She had played for forty years in the churches of the Oranges and Newark.

BEARNS.—Mary Louise, in New York, Oct. 8, 1914. Burial from the Church of the Transfiguration, 5 East 29th St., Saturday morning, 9:30.

BRIGGS.—In Brooklyn, on Thursday, Oct. 8, Almira H. Smith, wife of the late L. S. Briggs and mother of Mrs. George Brewster Bretz. Funeral services at her residence, 276 Garfield Place, Saturday, Oct. 10, at 3 o'clock. Interment in Greenwood.

CLARK.—At Saranac Lake, Oct. 8, Verna S. Clark of Binghamton, a graduate of Amherst in the class of 1904, Columbia Law School 1906. Burial Sunday afternoon at Binghamton.

COCHRANE.—At Bedford, N. Y., on Oct. 7, 1914, Eliza Day, wife of Charles Edward Cochrane. Funeral services from the Bedford Presbyterian Church, Friday afternoon, Oct. 9, 1914, at 3 P. M. Carriages will meet train at Bedford Hills, leaving Grand Central Depot at 12:49 P. M. Interment Greenwood Cemetery, 1:30 P. M. Saturday.

COOKE.—Suddenly, on Friday, Oct. 9, Henry D. Cooke, beloved husband of Anna Howell Cooke, and son of the late Gov. Henry D. Cooke of Washington, D. C., and Laura Humphreys, in the 65th year of his age. Funeral services private. Interment Oak Hill Cemetery, Washington, D. C. Philadelphia and Washington (D. C.) papers please copy.

CROPSEY.—In Rochester, N. Y., Oct. 8, Adelaide, eldest daughter of Algernon Sidney and Adelaide Trowbridge Cropsey.

DANFORTH.—Brooklyn, Oct. 9, Charles F., aged 64 years. Funeral from late residence, 302 Division Av., Sunday, 12 M. Interment Evergreen Cemetery. Boston papers copy.

DWIGHT.—Entered into rest Oct. 9, 1914, at her residence, 51 Hillhouse Av., New Haven, Conn., Cora Charlesina Tallmadge Dwight, daughter of the late Major Charles B. Tallmadge, and wife of the late James M. B. Dwight. Funeral service Sunday afternoon, at 2:30 o'clock, at Trinity Church, New Haven.

GATES.—Mrs. George G., (Marion Manola,) at New Rochelle Hospital, Oct. 6. Funeral at the residence of her husband, 88 Echo Av., New Rochelle, today, (Saturday,) Oct. 10, at 2 P. M.

HAND.—On Oct. 7, 1914, at Yonkers, N. Y., Richard Lockhart Hand of Elizabethtown, N. Y., son of the late Augustus C. and Marcia S. Hand. Funeral on Saturday, Oct. 10, at 3 P. M., at Elizabethtown, N. Y.

HART.—At his residence, 444 6th St., Brooklyn, on Friday, Oct. 9, Charles Hart, in his 91st year.

HAUFF.—Suddenly, in Brooklyn, on Oct. 7, 1914, William C. Hauff, aged 58 years. Funeral services Saturday afternoon at 2:30 in the church in Lutheran Cemetery. Myrtle Av. "L" direct to cemetery.

HUTCHINSON.—At Nantucket, Mass., Oct. 6, 1914, Lucy B., (Chase,) widow of the late Dr. Morison T. Hutchinson, in the fiftieth year of her age. Interment private at Englewood, N. J. Boston papers please copy.

KEMPNER.—Brethren of Centennial Lodge, 763, F. and A. M., are hereby summoned to pay their last respects to our late brother Hon. Otto Kempner on Sunday morning at 11:30 o'clock at Temple Israel, Bedford and Lafayette Avs., Brooklyn. By order of
EMANUEL SOLOMON, Master.
HENRY LIPPMAN, Secretary.

KEMPNER.—Hungaria Ladies Aid Society: Members are respectfully requested to attend the funeral of Hon. Otto Kempner, husband of our member Sarah Kempner, Sunday, Oct. 11, at 10:30 A. M., from Temple Israel, Brooklyn, Bedford and Lafayette Avs.
Mrs. I. H. ROSENFELD, President.
LAURA KLEINMANN, Sec'y.

KING.—Mrs. Katherine King, daughter of Alexander Campbell, after a lingering illness, Friday, Oct. 9, 1914. Funeral services at the residence of her brother, Dr. W. F. Campbell, 394 Clinton Av., Brooklyn, Saturday evening, Oct. 10, at 8 o'clock. Interment private.

LININGTON.—Oct. 8, Howard Linington, son of Timothy and Hesse Linington, aged 35 years. Services at Greenwood Cemetery Chapel Oct. 10, 4 P. M.

LIVINGSTON.—On Friday, Oct. 9, Mamie Manges, beloved wife of Benjamin Livingston and dearly beloved mother of Helen Livingston, in the 42d year of her age. Funeral services will be held at her late residence, 136 East 80th St., on Sunday morning, Oct. 11, at 9:30 o'clock.

LYLE.—On Oct. 7, 1914, Robert Graham, beloved husband of Francis A. Lyle, aged 76 years. Relatives and friends are invited to attend funeral services at his late residence, 260 Suydam Av., Jersey City, on Saturday evening at 8:30 o'clock. Please omit flowers.

LYNCH.—Ann, on Oct. 8. Funeral from her late residence, 314 East 66th St., Saturday, Oct. 10, at 9:30 A. M. Solemn requiem mass at St. Vincent Ferrer's Church, 66th St. and Lexington Av.

McGIVNEY.—Matthew, dearly beloved husband of Margaret Leary, on Friday, Oct. 9, 1914, at his residence, 283 West 150th St. Funeral Sunday, at 1:30 P. M.

MARSH.—On Thursday, Oct. 8, 1914, William Collins, beloved husband of Maria E. Marsh, in his 64th year. Funeral services at his late residence, 391 Greene Av., Brooklyn, Saturday evening, Oct. 10, at 8 o'clock. Relatives and friends invited. Interment private.

MARTIN.—On Friday, Oct. 9, 1914, Urban Martin, at his residence, 126 West 94th St. Funeral notice in Sunday's paper.

MOULTON.—At New Rochelle, N. Y., Oct. 8, 1914, Eliza, daughter of the late Dr. Peter Moulton, in her 88th year. Funeral service at the First Presbyterian Church, New Rochelle, on Saturday, at 2:30 P. M.

PETERS.—On Wednesday, Oct. 7, 1914, Loretta Mary, eldest daughter of Charles and Marie Q. Peters. Funeral from her late residence, 735 Chestnut St., Arlington, N. J., on Saturday, Oct. 10. Requiem mass at St. Stephen's R. C. Church at 11 o'clock A. M. Train leaves Jersey City (Erie Railroad) at 10:14.

PUTNAM.—At Marion, Mass., Oct. 8, Sarah B., widow of George F. Putnam of Boston, in her 80th year.

RANSOM.—Gauney P., widow of Aaron P. Ransom, on Oct. 9. Funeral services Sunday 4 P. M. from her late residence, 1,030 Tinton Av., Bronx.

SOBEL.—On Friday, Harold. Funeral from residence, 35 West 110th St., Sunday, 10 A. M. Washington Cemetery. Independent Order Brith Abraham.

STEVENS.—On Friday, Oct. 9, at his residence, 37 Madison Av., George Edward Stevens, in the 56th year of his age. Funeral services will be held at St. George's Chapel, Stuyvesant Square and 16th St., on Sunday morning, Oct. 11, at 10:30 o'clock. Interment at New Haven, in the Evergreen Cemetery, where services will be held at the cemetery chapel, at 2:30.

TRAVIS.—On Oct. 7, 1914, Mary Amelia Travis. Funeral services at her late residence, 507 West 184th St., Saturday, Oct. 10, at 8 P. M. Interment Greenwood.

UHLER.—At Hudson, N. Y., on Oct. 7, 1914, Martha Chamberlain, widow of the Rev. George Uhler. Funeral at Hudson, on Friday afternoon at 4 o'clock. Interment at Stockbridge, Mass., on Saturday morning.

VAN SAUN.—On Thursday, Oct. 8, 1914, Mary Lowe, wife of George M. Van Saun. Funeral service at her late residence, 65 Fort Washington Av., Saturday, the 10th inst., at 8:30 P. M.

Died.

WHITTLESEY.—Of pneumonia, at Madison, N. J., Oct. 9, 1914, Curtis E. Whittlesey, in his 72d year. Funeral services will be held at the First Presbyterian Church, Madison, N. J., on Monday, Oct. 12, at 2:30 P. M. It is kindly requested that no flowers be sent.

WILLIS.—On Thursday morning, Oct. 8, Fannie Gale Willis, daughter of the late John R. and Josephine Gale Willis. Funeral services will be held at her late residence, 39 East 29th St., on Saturday morning at 10 o'clock. It is kindly requested that no flowers be sent.

BLIEFERNICH.—Henry, Clifton, S. I., Oct. 8, aged 39. Funeral tomorrow.
BUNELL.—William F., 707 East 156th St., Oct. 7. Funeral tomorrow.
BURGER.—Elizabeth, 328 East 18th St., Oct. 8. Funeral Oct. 12.
BUTT.—Marie, 36 Morningside Av., Oct. 8, aged 65. Funeral private.
CASEY.—Maria, 1,700 3d Av., Oct. 7.
CONRAD.—Andrew, 779 Courtlandt Av., Bronx, Oct. 6, aged 90.
COPPOLA.—Mary, 308 West 41st St., Oct. 6, aged 43.
DEGNAN.—Margaret, 207 East 94th St., Oct. 7. Funeral today, 9:30 A. M.
DICKINSON.—Mary A., 65 Central Park West, Oct. 8, aged 86. Funeral notice later.
DOOLEY.—Thomas, 434 West 49th St., Oct. 8. Funeral today, 10 A. M.
EDER.—Barbara, 3,582 3d Av., Oct. 8, aged 67. Funeral today, 10 A. M.
ERNST.—Gerhard, Oct. 6. Funeral 159 East 3d St.
FORSHAY.—Teresa, 760 East 221st St., Oct. 7. Funeral today.
GRANFELDT.—Carl, Jr., 133d St. and Walnut Av., Bronx, Oct. 6, aged 57.
GREULICH.—Katherine, 255 West Houston St., Oct. 8. Funeral today, 1:30 P. M.
HODGINS.—John E., 108 West 96th St., Oct. 7. Funeral private.
HORN.—Margaretha, 224 St. Nicholas Av., Oct. 8, aged 49. Funeral today, 9 A. M.
KELLY.—Robert F., 808 Jackson Av., Bronx, Oct. 7. Funeral today, 9:30 A. M.
McCARTHY.—Lillian, 742 Greenwich St., Oct. 7, aged 1.
MARTIN.—Elizabeth, Oct. 7. Funeral 263 West 118th St.
MURPHY.—Ann I., 452 West 50th St., Oct. 7. Funeral today, 9 A. M.
NELSON.—Alfred, 110 East 128th St., Oct. 7, aged 43. Funeral today, 2 P. M.
NOLAN.—Michael J., 234 East 41st St., Oct. 8. Funeral today, 2 P. M.
NORZ.—Nettie R., 331 East 144th St., Oct. 8. Funeral tomorrow, 2 P. M.
RYAN.—Thomas, 927 Jennings St., Bronx, Oct. 8, aged 62. Funeral tomorrow, 1 P. M.
SCHMECHEL.—Theodore, 825 East 163d St., Oct. 8.
SCHMIDT.—Louise, 1,334 Bristow St., Bronx, Oct. 8, aged 37.
SCHROEDER.—William, 586 East 170th St., Oct. 8. Funeral private.
SLATTERY.—Frances, 418 East 33d St., Oct. 7. Funeral today, 9:30 A. M.
STARR.—George A., 448 West 107th St., Oct. 6. Funeral today, 9:30 A. M.
ZEECK.—Gottfried, Oct. 7, aged 74. Funeral 220 East 15th St., today, 2 P. M.

Brooklyn.

BAGLEY.—John, 42 Talman St., Oct. 7, aged 66.
BARRETT.—Patrick J., 397 President St., Oct. 8. Funeral Oct. 12.
CONLEY.—Bridget, Oct. 8. Funeral 628 Myrtle Av., today.
DIXON.—Margaret R., 652 Warren St., Oct. 8, aged 25. Funeral notice later.
FERGUSON.—John, 1,325 Fulton St., Oct. 8.
FLYNN.—Bernard, 560 Vanderbilt Av., Oct. 8. Funeral Oct. 12.
FULLER.—Augustine, Sunshine Sanitarium, Oct. 8, aged 78. Funeral today.
GLEESON.—John G., 665 Flatbush Av., Oct. 7, aged 60.
HECK.—Gertrude, 2,111 East 7th St., Oct. 8. Funeral notice later.
HEERING.—Eugene 186 Stockholm St., Oct. 8. Funeral tomorrow, 10 A. M.
HEIN.—Margaretha, 224 St. Nicholas Av., Oct. 8, aged 49.
HICKS.—William B., 1,061 Prospect Place, Oct. 9, aged 51.
HOEHN.—John, 256 Grand St., Oct. 7, aged 84.
KENNEDY.—Bridget, 54 Bay 25th St., Oct. 7. Funeral today.
LAUTERBACH.—Margaret, 464 Monroe St., Oct. 7. Funeral today, 2:30 P. M.
LEWIS.—Alonzo, 641 Mansfield Place, Oct. 8, aged 62. Funeral service today.
LONGWORTH.—Adella, 356 51st St., Oct. 7. Funeral tomorrow, 10 A. M.
MORGAN.—Cora L., 242 Leonard St., Oct. 9. Funeral service tomorrow.
MYLOTT.—Stephen, St. Catharine's Hospital, Oct. 7. Funeral tomorrow, 2 P. M.
O'CONNOR.—John, 512½ 6th Av., Oct. 7. Funeral today, 9:30 A. M.
O'KEEFE.—Anna V., 189 Bedford Av., Oct. 7.
OMWEG.—Delia K., 316 6th St., Oct. 8.
PRESTON.—John, 859 Fulton St., Oct. 8, aged 90.
REILLY.—Philip, 818 Bergen St., Oct. 8. Funeral tomorrow, 2 P. M.
RHINEHARDT.—John, 405 East 15th St., Oct. 7. Funeral tomorrow, 2 P. M.
SCHWARTZ.—Charles F., 167 Tillary St., Oct. 8. Funeral tomorrow, 2:30 P. M.
STAGNARO.—Frederick G., 1,856 De Kalb Av., Oct. 8, aged 34. Funeral today.
VAN WYNEN.—Mary, 575 Eastern Parkway, Oct. 8. Funeral today, 9:30 A. M.

Hoboken, Jersey City, and Newark.

ADAIR.—John, 107 9th St., Jersey City, Oct. 7. Funeral today, 2:30 P. M.
CHURCH.—Mary E., Jersey City, Oct. 8.
COLEMAN.—Oscar C., Newark, Oct. 9. Funeral notice later.
DOUGHERTY.—John, 684 Summit Av., Jersey City, Oct. 8.
GLASSFORD.—William M., 411 York St., Jersey City, Oct. 8.
KINDLER.—Catherine, 108 Hutton St., Jersey City, Oct. 7, aged 74. Funeral today.
KNOX.—Edward, 2[illegible]3 Warren St., Newark, Oct. 9. Funeral Oct. 12.
LINDENSTRUTH.—Catherine, Hoboken, Oct. 7.
McCOY.—Bridget, 151 Montgomery St., Jersey City, Oct. 8.
MARR.—Charles, Hoboken, Oct. 7, aged 56.
MARTINI.—Kate, 134 Bidwell Av., Jersey City, Oct. 7, aged 35.
MONTROSE.—E. Jennie, 524 Orange St., Newark, Oct. 7.
NORRIS.—James W., 70 Monroe St., Hoboken, Oct. 7, aged 53.
O'CONOR.—Edwin J., 795 South 18th St., Newark, Oct. 8.
TOBIN.—James, 9 Willow Terrace, Hoboken, Oct. 8, aged 13.
TORELLI.—Mary, West Hoboken, Oct. 7, aged 22. Funeral today, 8:30 A. M.

Long Island.

BOSCHEN.—Herman, Corona, Oct. 8, aged 47. Funeral tomorrow, 2 P. M.
FRUHAUFF.—Joseph, South Ozone Park, Oct. 7, aged 68.
LIMBACH.—Henry, Maspeth, Oct. 9, aged 57.
SMITH.—Ann, 3,983 Grafton Av., Woodhaven, Oct. 7. Funeral today, 9 A. M.

Westchester County.

STOLTE.—Henry, Mount Vernon, Oct. 7, aged 69. Funeral today, 2 P. M.

In Memoriam.

DECKER.—In loving memory of Frank A. Decker, died Sept. 10, 1914.
HARRIS.—In loving memory of "Nursie" Harris, (Julia N. Harris,) Oct. 10, 1912.
KELLY.—Elizabeth; mass St. Aloysius's Church, Newark, N. J., today, 8 A. M.

UNDERTAKERS.
John W. Lyon Oldest Established. Economical. 69 E. 125th St. Phone 1333 Harlem

CEMETERIES.
THE KENSICO CEMETERY.
Before buying see Kensico. 54 minutes' ride from Grand Central Terminal. Ask for information at City Office, 103 Park Avenue. Tel. Murray Hill 1842.

THE WOODLAWN CEMETERY
233d St. By Harlem Train and by Trolley. Office, 20 East 23d St., New York.

CREMATORIES.
INTELLIGENT, scientific and sanitary method. U. S. CREMATION CO., Middle Village, L. I. Pamphlets free. Phone Bushwick 5317.

The RW Books
Soul-Spur
The new book by RICHARD WIGHTMAN, Author of "The Things He Wrote to Her."
This is a book of heart and hope and wisdom.
It meets a world-craving for a simple and workable philosophy of life which can be practiced everywhere by everybody.
It is a book for old people, young people and people between.
It is one of those few books that readers pick up, start, love all to themselves, and close with a gentle little bang, saying: "There! At last I've read a real book, which got at the real me. From now on I am going to be a more wholesome, powerful and successful person!"
It is a tonic book which makes you want to live strong and live long.
It follows no cult or craze.
Its appeal is to the whole race. It is a down-to-the-ground book, an up-to-the-heights book, and often runs cheerily along the middle level where the average person mostly travels.
The twelve chapter-titles are as follows:—The Eyes of a Friend; The Old House; What's In a Year; The Value of the Dream; Little Niches; Life; The Great Restorer; The Market-Place; Success; Falling Leaves and Fading Trees; You Yourself; Child and Woman and Child.
At Book Stores, $1.25, net. By mail, $1.35
THE CENTURY CO., NEW YORK

IT WAS A $1,000 TIP.

Astor Clerk Believes He Has Received a Record Gratuity.

If the figures on stock certificates mean anything, W. I. Kilpatrick, one of the clerks at the Astor, believes he has been handed the record tip for a hotel employe. Kilpatrick says that the other day, a man who used to know him when he was at the Waldorf happened to see him at the Astor, and asked him some questions. On Thursday he received a letter from a lawyer downtown, which said that the lawyer wanted to get his signature.

Kilpatrick went to the office of the lawyer and received 100 shares in a cement company. Each has a par value of $10, and Kilpatrick says they are worth at least that. He has put them away on the advice of the lawyer, and expects one day to be able to retire from the hotel business.

Brentano's
BOOK SELLERS TO THE WORLD

New Publications

HISTORY AND BIOGRAPHY

LIFE AND CHARACTER OF CATHERINE THE GREAT OF RUSSIA. By E. A. Brayley Hodgetts, Illus. 8vo, cloth..net, $4.00

ROMANCES OF THE PEERAGE. By Thornton Hall. Illustrated. 8vo, cloth .....net, $3.75

LADY HAMILTON: A GREAT ADVENTURESS: The Story of Her Life. By Joseph Turquan. Illus. 8vo, cloth....net, $3.75

LOUISE DE LA VALLIERE: A Martyr of Love. By Claude Ferval. Illus. 8vo, cloth...net, $4.00

THE STORY OF DOROTHY JORDAN. By Clare Jerrold. Illustrated. 8vo, cloth, gilt..net, $4.00

THE JOLLY DUCHESS: Harriott, Duchess of St. Albans. Fifty Years' Record of Stage and Society (1787-1837.) By Charles E. Pearce. Illustrated. 8vo, cloth. (Ready in Nov.)...net, $4.00

PHILIP DUC D'ORLEANS: A Prince of Pleasures. By Hugh Stokes. Illustrated. 8vo, cloth, net, $3.75

ENSLAVERS OF KINGS. By Thornton Hall. Illustrated. 8vo, cloth .....net, $3.75

IN THE FOOTSTEPS OF THE BRONTES. By Mrs. Ellis H. Chadwick. Illus. 8vo, cloth..net, $3.75

NAPOLEON THE GAOLER. By Edward Fraser. Illustrated. 12mo, cloth .....net, $1.75

THE ROMANCE OF LEONARDO DA VINCI. By A. J. Anderson. Illustrated. 8vo, cloth, (Ready in November)....net, $4.00

BEHIND THE SCENES IN THE REIGN OF TERROR. By Hector Fleischmann. Illustrated. 8vo, cloth. (Ready in Nov.)..net, $4.00

MEMOIRS OF THE DUKE DE ST. SIMON. Newly translated and edited by Francis Arkwright. Illus. 6 vols, 8vo, cloth. (Vols. 1 and 2 ready in December.) Per vol..net, $3.00

NEW NOVELS

THE WONDER WORKER. By Vincent Brown. 12mo....net, $1.35

LISMOYLE: An Irish Story. By B. M. Croker. 12mo.....net, $1.25

CLOUDESLEY TEMPEST. By E. H. Lacon. 12mo, cloth...net, $1.35

THE TALE OF LAL (A Fantasy.) By Raymond Paton. 12mo, cloth .....net, $1.35

THE BREATH OF THE KAROO. By L. H. Brinkman. 12mo, cloth .....net, $1.35

A WIFE OUT OF EGYPT. By Norma Lorimer. 12mo...net, $1.35

Full Catalogues will be sent on application.

FIFTH AVE. NEW YORK

"The Brightest, Cheeriest, Happiest Books"
By
Julie M. Lippmann

MARTHA BY-THE-DAY

The first story about "Martha," a big, kindly Irish charwoman, a marvel of sound sense and kindly humor.

In this book she takes under her wing a well-born girl whom she finds alone and friendless in New York.

15th Printing. $1.00 net.

MAKING OVER MARTHA

"Martha" and her family go to the country, where she again finds a love affair on her hands.

6th Printing. $1.20 net.

MARTHA AND CUPID

The latest of these lovable stories.

Ready Shortly. $1.00 net.

"The cheeriest, most warm-hearted and humorous character since Mrs. Wiggs."—Living Age.

"Half an hour with Martha puts one on better terms with the world."
—Washington Star.

Henry Holt & Co. 34 W. 33d St. New York.

CASH FOR BOOKS

SPECIALLY WANTED. 11TH EDITION BRITANNICA

Executors, Administrators and others will find it to their advantage to communicate with us before disposing of large or small collections of books, autographs, prints or other literary property. Prompt removal. Cash down.

HENRY MALKAN,
New York's Largest Bookstore,
42 Broadway and 55 New Street, N. Y.
Telephone Bread 5900-3961.

Autograph Letters of Celebrities Bought and Sold. Send for price list. Walter R. Benjamin, 225 5th Ave., N.Y. ESTABLISHED 1887. Sells "THE COLLECTOR," $1 a yr.

M'ADOO SEES FLAWS IN COTTON PLANS

Assails Representative Henry's Remedies and Warns Against the Danger of Inflation.

BIG POOL MEETS FAVOR

Originators of the Scheme Urge It Upon Federal Reserve Board Committee—Want Moral Support.

Special to The New York Times.

WASHINGTON, Oct. 9.—Secretary of the Treasury McAdoo write a letter today to Representative Robert L. Henry of Texas, in which he said that suggestions made by Mr. Henry for relieving the cotton situation in the South were impracticable. The Secretary indulged in sarcastic references to Mr. Henry's idea on finance.

Mr. Henry is Chairman of the House Committee on Rules and is regarded as one of the Democratic leaders in Congress. He has been the foremost friend of Secretary Bryan in the House, and commonly is referred to as representing the Democratic policies of the Commoner. For three weeks Mr. Henry has been conducting a filibuster in the House in an effort to force his plan for cotton legislation on the attention of Congress.

Secretary McAdoo's letter was in response to a letter from Mr. Henry, in which the latter suggested means for giving relief to the cotton States through action by the Treasury Department. At the very outset Secretary McAdoo tells Mr. Henry that he is "entirely mistaken" in saying that the Secretary of the Treasury has the indisputable right to deposit several hundred million dollars in national banks throughout the South.

"If the Government," Mr. McAdoo says, "had several hundred million dollars in the Treasury, the Congress would not be engaged now in passing a new tax bill to repair the loss in revenues occasioned by the European war."

Mr. McAdoo then says that another suggestion that the Secretary could shift to the South the Government deposits now amounting to about $74,000,000 was "utterly impracticable," because a Federal statute makes it unlawful, because it is essential to keep Government deposits in all the States and because more than $27,000,000 of the $74,000,000 is on deposit in Southern national banks.

A further suggestion from Representative Henry that the Secretary of the Treasury "sell $200,000,000 in Panama Canal bonds and utilize our cotton as security for the Government loans," and that in addition $200,000,000 of United States notes be issued to be loaned on cotton, is rejected by Secretary McAdoo. He says that the proposal is "too vaguely outlined to admit of judgment."

Continuing the discussion, Secretary McAdoo says:

"Is it wise to issue $400,000,000 of Government bonds and greenbacks merely to lend on cotton? Tobacco, naval stores, copper, silver, lumber, and other things have been hurt by the European war. All have applied to the Treasury for relief. If we disregard every suffering interest except cotton and make it the sole beneficiary of Governmental favor, what becomes of the Democratic principle, 'equal rights for all, special privileges to none'? If we enter upon the course you suggest we must help every distressed industry impartially. To do that would necessitate the issue of many more than $400,000,000 in bonds and greenbacks and dangerously involve the credit of the Government. It would be a hopeless undertaking, in defiance of every sound principle of finance and economics, with certain disaster at the end."

Reviews Relief Measures.

Secretary McAdoo reviews all the steps taken by the Treasury Department since the outbreak of the European war to provide for the export of American products and restore the market for foreign bills of exchange. He tells of the announcement of the Secretary of the Treasury that he would accept notes secured by warehouse receipts for cotton, tobacco, and naval stores at 75 per cent. of their face value, and says that since Aug. 1 $68,000,000 of additional national bank currency has been issued to banks in the Southern States. In addition, he says, these banks may, by complying with the law, receive $151,445,000 more national bank currency.

Mr. McAdoo adds that national banks of the Southern States hold $18,085,000 of regular Government deposits and $11,837,500 of crop-moving deposits. The total available from Government sources, says the Secretary, is $346,845,000. He says also that a large part of the additional national bank circulation, aggregating $346,210, issued since the outbreak of the European war found its way to the South, and that New York City national banks are lending to Southern States more than $90,000,000. Moreover, Mr. McAdoo says, he is authorized by law to issue in his discretion more than one billion dollars of addition currency to national banks throughout the country.

Commenting on Mr. Henry's proposals, Secretary McAdoo says that he does not believe that more currency is the remedy for the cotton situation. "I am firmly convinced," he says, "that neither additional nor unlimited issues of paper money will help the cotton planter. I am equally convinced that the inevitable inflation which such issues would cause would hurt him and hurt the country. What is really needed is a restored market for cotton at a profitable price. That is the real fact, the real truth in the situation. It is impossible by legislation to create a market for cotton or to establish a price for it."

Despite the fact that his colleagues generally believe further efforts to obtain cotton relief legislation will be futile, Representative Henry today offered in the House the bill which was agreed to by the conference of Southern Representatives last night. He announced that he would press it to enactment.

Several times during the day in the House Mr. Henry attempted to get the new bill published in The Congressional Record. Each time an objection by Representative Sereno E. Payne of New York balked his efforts.

Discuss Pool Plan.

The project of St. Louis bankers and business men to form a pool of $150,000,000 for the purpose of loaning money on cotton and thus relieving the situation, was presented at length today to a sub-committee of the Federal Reserve Board. The plan was explained by a delegation from St. Louis, made up of Festus J. Wade, President of the St. Louis Clearing House Association; F. O. Watts, President of the Third National Bank; Murray Carleton, Director of the Federal Reserve Bank of St. Louis and head of the Carleton Dry Goods Company; J. M. Sloan, Vice President of the Hamilton-Brown Shoe Company; David R. Calhoun, President of the Ely-Walker Dry Goods Company, and George W. Simmons, Vice President of the Simmons Hardware Company.

The Federal reserve sub-committee was made up of Gov. Hamlin and Messrs. Warburg and Harding. The St. Louis delegates explained that object help from the Government in the formation of a pool was not involved in the project. All that was wanted, it was said, was the moral support of the Treasury and the Federal Reserve Board. The scheme contemplates the creation of a fund of $150,000,000, contributed by banks and business men to be loaned on cotton at a fixed value of 6 cents a pound. Banks throughout the country are to be invited to contribute to the pool, and the country will be divided into districts each in charge of a manager representing those actively engaged in raising the funds.

The St. Louis men and the sub-committee were in conference for three hours. When they adjourned tonight it was with the understanding that they would meet again at noon tomorrow in the expectation of going over the plan later in the day with the full membership of the Federal Reserve Board.

It is understood that at the meeting today, no suggestion was made that the Government should aid the cotton fund plan by the deposit of Government money. Secretary McAdoo is of the opinion, which is shared by President Wilson, that the cotton situation can be relieved in some such way as that proposed by the St. Louis delegation in a much more satisfactory manner than through Government aid. There is a disposition in Treasury circles to believe that the Federal Reserve Board will approve the plan, and through that means give it standing in the financial and business world. St. Louis business men already have raised $1,000,000 for the fund.

FIX RULE AS TO COPPER.

British Will Not Disturb It Unless It Is for Belligerent.

Special to The New York Times.

WASHINGTON, Oct. 9.—Sir Cecil Spring-Rice, the British Ambassador, today continued with Counselor Robert Lansing, who is Acting Secretary of State, the series of conversations they have been holding on matters of neutrality, contraband, and allied subjects. The attitude of the British Government toward shipments of copper again was discussed. Copper now is regarded as conditional contraband by Great Britain. Copper destined to neutral countries will not be disturbed unless it should develop that the cargo was destined for use by a belligerent.

There was also an informal conversation over the Egyptian and American cotton questions. Egyptian cotton is in much the same embarrassing situation as American cotton, as it has had its market greatly restricted by the war. The Egyptian cotton is a long staple, which does not come into competition with American cotton except what is known as Sea Island cotton.

The Ambassador pointed out that the war had reduced greatly the demand for cotton goods, so that the great Lancashire factories were closing up or running on a reduced scale. All of the great German and Austrian and even French mills, he added, practically were closed to the Egyptian product by the war.

Senator Walsh of Montana suggested to the President today that Great Britain be requested to solicit guarantees from neutral nations that they would not permit consignments of American copper to get into the hands of belligerent nations. The State Department is now seeking such guarantees from Holland, Norway, Sweden, and Italy.

VOTERS REGISTER TODAY!

This is the second day of registration for the November State election. Registration places open 7 A. M. to 10 P. M. If you do not register you cannot vote. Enroll so that you can participate in the next primary election.

DIDN'T KNOW OF NOTE FOUND IN HILL SAFE

Mellen Says $1,500,000 Pledge Might Have Been from New England Securities Co.

HAS NO VALUE, HE BELIEVES

New Haven's ex-President Suspects That the Company Executing It No Longer Exists.

Moorfield Storey, the Boston attorney who is acting for the New Haven Railroad in the suit against John L. Billard and others for the recovery of $3,825,147, alleged to have been made out of the Boston & Maine stock deal and wrongfully withheld, is investigating information that had been given to Chairman Howard Elliott as to a note for $1,500,000 indorsed by the Billard Company, which was found among the effects of the late John F. Hill of Augusta, at one time Governor of Maine.

Mr. Elliott's information was that the note was made by the New England Navigation Company, which is owned by the New Haven Railroad Company, and that it was secured by 8,500 shares of the Eastern Securities Company. On the envelope containing the documents was written:

"This does not belong to me.
"JOHN F. HILL."

On the note was indorsed the payment of $100,000 on account. In view of the allegation in the New Haven's suit that portions of the $3,825,147 were received by Charles F. Linsley, Samuel Hemingway, Charles S. Mellen, Edward D. Robbins, Samuel C. Morehouse, and Harry V. Whipple, the view was presented to Mr. Elliott that the note left by Gov. Hill might be connected in some way with this alleged division of the profits of the Boston & Maine deal.

Charles S. Mellen, who was again a witness before the Federal Grand Jury yesterday, when questioned about the Hill note, said he had no knowledge of it, but suggested a possible explanation of the transaction.

Might be Securities Co.'s Note.

"In the first place," he said, "I'll bet 10 to 1 that it was not a note of the New England Navigation Company. I know all about every note that company ever made, and it made no such note as this. Without assuming to speak with any knowledge of this transaction, it occurs to me that the note may have been made by the New England Securities Company."

"Do you know of any deal between Billard and Gov. Hill?"

"Not personally, but it was testified at the hearings before the Interstate Commerce Commission in Washington—by Samuel Hemingway, I think—that the Billard Company bought from ex-Gov. Hill a large block of bonds of the Eastern Steamship Corporation. The amount was something more than $1,500,000."

"Then should you think it possible that the note now brought to light was given in payment for these bonds?"

"It would seem quite possible, but of course I have no knowledge of the transactions of the Billard Company. I was never an officer or a Director of the Billard Company, never owned a share of its stock, never attended a meeting, and never looked at any of its records.

"I will make you another bet," he continued, "and that is that this Hill note has no value. If it had, somebody would have come forward in the two or three years that Hill has been dead to claim it. I suspect that the company by which it was made is either out of existence or insolvent, and that is the reason nothing has been done about the note."

Suggests Hill as Trustee.

Mr. Mellen could offer no explanation of Gov. Hill's notation that the documents did not belong to him, but assented to a theory that if they were in payment for the bonds he acted as a trustee throughout, somebody else owning the bonds and consequently owning the note.

The note, according to the information conveyed to Mr. Elliott, was found in Gov. Hill's strong box soon after his death on March 6, 1912. Owing to the notation it was not included in the appraisal of the estate made by ex-Gov. W. T. Cobb of Maine. The trustees of the estate, it was said, had never been able to learn to whom the note belonged.

Mr. Mellen, after yesterday's session with the Grand Jury, was excused until further notice. He will be notified Monday if his presence is required on Tuesday.

CHURCHES TO AID THE IDLE.

Presbyterians and Episcopalians Plan Winter Work.

Church leaders in New York think that owing to war the Winter will see an unusual number of unemployed in this city. Presbyterian and Episcopal Churches are making plans to meet such condition. By official action just taken all Presbyterian Churches have been made labor bureaus, with orders to form committees to co-operate with a central employment bureau at the Labor Temple, Second Avenue and Fourteenth Street.

It is proposed that ministers from pulpits make it known that men desire employment, and that well-to-do men in the pews, who may have positions to give, bestir themselves for the public good.

At an Episcopal laymen's Efficiency Convention to be held in New York next week a similiar plan is to be reported, and parish men's clubs will report the forming of committees to carry on work.

Some of Little, Brown & Co.'s New Books

HISTORIC HOMES OF NEW ENGLAND.
By MARY H. NORTHEND.
Replete with fascinating pictures and sympathetic text. Over 150 half-tones. 8vo. $5.00 net.

SOCIAL LIFE IN OLD NEW ENGLAND.
By MARY CAROLINE CRAWFORD.
From the Pilgrim days up to the last century. Illustrated. 8vo. $2.50 net.

THE STORY OF DARTMOUTH.
By WILDER DWIGHT QUINT.
A careful review in word and picture of New England's famous college. With 16 pictures by John A. Seaford. Boxed. 8vo. $2.00 net.

GILBERT AND SULLIVAN AND THEIR OPERAS.
By F. CELLIER and C. BRIDGMAN.
The book of the year for music lovers. Illustrated. 8vo. $3.00 net.

LIFE AND LETTERS OF EDWARD YOUNG.
By HENRY C. SHELLEY.
A full-length portrait. 8vo. $4.00 net.

LITTLE WOMEN LETTERS FROM THE HOUSE OF ALCOTT.
By JESSIE BONSTELLE and MARIAN DE FOREST.
A work of great human interest and rare charm. Illustrated. 12mo, $.25 net.

THE LURE OF LONDON.
By LILIAN WHITING.
Social, artistic, literary and ethical life of London. With 32 half-tone plates. 8vo. $3.00 net.

PERU, A LAND OF CONTRASTS.
By MILLICENT TODD.
A faithful picture of the Land of the Incas. With 24 full-page plates. 8vo. $2.00 net.

THE CHARM OF SCANDINAVIA.
By F. E. and S. A. CLARK.
History, description, sports and folklore of the Scandinavians. Illustrated. 8vo. $2.50 net.

FIVE WAR BOOKS

FAMOUS WAR CORRESPONDENTS.
By F. LAURISTON BULLARD.
$2.00 net.

FAMOUS LAND FIGHTS.
By A. H. ATTERIDGE.
$2.00 net.

SEA, LAND AND AIR STRATEGY.
By SIR GEORGE ASTON.
$3.50 net.

MEMOIRS OF ADMIRAL LORD CHARLES BERESFORD.
2 vols. $7.50 net.

BELGIUM, HER KINGS, KINGDOM AND PEOPLE.
By JOHN DE COURCY MACDONNELL.
With 50 illustrations. $3.50 net.

FAMILIAR QUOTATIONS.
By JOHN BARTLETT.
Tenth Edition, revised and enlarged by Nathan Haskell Dole. 8vo. 1,200 pages. $3.00 net.

MAJOR PROPHETS OF TODAY.
By EDWIN M. SLOSSON.
Treats of Bergson, Maeterlinck, Haeckel, etc. With portraits. $1.50 net.

HOW TO LIVE QUIETLY.
By ANNIE PAYSON CALL.
Mature advice for nervous people, by an expert. $1.00 net.

NEW NERVES FOR OLD.
By ARTHUR A. CAREY.
Physical exercises and suggestions for rebuilding one's nerves. $1.00 net.

THOSE WHO HAVE COME BACK.
By PETER C. MacFARLANE.
How drug fiends, criminals and such have worked out their own salvation. Illustrated. $1.35 net.

THE SINGLE HOUND.
By EMILY DICKINSON.
Poems of a lifetime. Boxed. $1.25 net.

FICTION

THE CLEAN HEART.
By A. S. M. HUTCHINSON.
$1.35 net.

BIG TREMAINE.
By MARIE VAN VORST.
$1.35 net.

THE RANCH AT THE WOLVERINE.
By B. M. BOWER.
A vigorous tale of ranch life. $1.30 net.

OH! JAMES!
By H. M. EDGINTON.
A clever comedy involving a man who tried to get rid of money. $1.30 net.

THE VANISHED MESSENGER.
By E. PHILLIPS OPPENHEIM.
What happened when the Powers conspired against England. $1.30 net.

THE LONE WOLF.
By LOUIS JOSEPH VANCE.
A startling tale of the underworld of Paris. $1.30 net.

A MOTHER IN EXILE.
ANONYMOUS.
The soul-stirring story of the breaking of a woman's heart. $1.35 net.

UNDER COVER.
By ROI COOPER MEGRUE.
A novelization of this season's phenomenal melodrama. $1.25 net.

THE GAY AND FESTIVE CLAVERHOUSE.
By ANNE WARNER.
A brilliant extravaganza. $1.00 net.

THE THINGS THAT COUNT.
By LAURENCE EYRE.
Novelized from the play—a typical home novel full of happiness. $1.25 net.

ILLUSTRATED FICTION FOR THE YOUNG

INDIAN SCOUT TALKS.
By CHARLES A. EASTMAN.
50c net.

THE THIRD STRIKE.
By LESLIE W. QUIRK.
$1.20 net.

NED BREWSTER'S CARIBOU HUNT.
By CHAUNCEY J. HAWKINS.
$1.20 net.

TWO IN A BUNGALOW.
By MARY P. WELLS SMITH.
$1.20 net.

IN GEORGIAN TIMES.
By EDITH L. ELIAS.
$1.25 net.

THE BEDTIME STORY BOOKS.
By THORNTON W. BURGESS.
V. The Adventures of Mr. Mocker.
VI. The Adventures of Jerry Muskrat.
Two new titles in one of the most popular of animal story series. Illustrated by Cady. Each 50c net.

OLD MOTHER WEST WIND.
By THORNTON W. BURGESS.
A handsome edition of Mr. Burgess' first animal story. With 8 colored illustrations. $1.60 net.

THE LIGHT BRINGERS.
By MARY H. WADE.
$1.00 net.

FAIRMOUNT'S QUARTETTE
By ETTA ANTHONY BAKER.
$1.30 net.

CHILDREN IN VERSE.
By THOMAS BURKE.
$1.60 net.

PRETTY POLLY FLINDERS
By MARY FRANCES BLAISDELL.
The fifth of the series which is brimming over with interest. Illustrated. 50c net.

BEHIND THE BIG GLASS WINDOW.
By LOUISE ROBINSON.
A big type, simple-sentence story of toy life in a store at Christmas time. Illustrated. 50c net.

LITTLE, BROWN & COMPANY, Publishers, Boston

The Prince of Graustark

George Barr McCutcheon

You remember Princess Yetive of "GRAUSTARK";

and Beverly of "BEVERLY of GRAUSTARK";

and TRUXTON KING, the hero of "TRUXTON KING."

YOU means any one of the 1,576,237 people who have bought these three books, and the vastly greater number who have read them.

The Prince of Graustark
in
GEORGE BARR McCUTCHEON'S
Latest Novel

Is the son of Princess Yetive; The friend of Truxton King; and is related to Beverly of Graustark—well, there's a story about that which you must read.

Renew your acquaintance with old friends of fiction, meet some new ones and enjoy a story in McCutcheon's best vein.

Buy "THE PRINCE OF GRAUSTARK" by George Barr McCutcheon.

Illustrated in color by A. I. Keller.
Price $1.35 Net.

DODD, MEAD & COMPANY, Publishers
New York

SCRIBNER FALL FICTION

NIGHT WATCHES
By W. W. JACOBS
A new volume of this famous humorist's most delightful stories of seamen, longshoremen, and the people of sea towns.
"His pen is of a robust and well-authenticated sort which has many prototypes. He is the most successful writer of humorous fiction who has come to light in recent years."—*Springfield Republican.*
Illustrated. $1.25 net; postage extra

GIDEON'S BAND
A Tale of the Mississippi
By GEORGE W. CABLE
The *New York Tribune:* "Mr. Cable now proves that for one of the original masters of the financial picture of the Old South the material is still far from exhausted. His story is sure to interest you. The picture is of a beautiful mellowness."
The *Boston Transcript:* "Mr. Cable reveals here a strong pictorial quality. His people and his scene meet the eye. They are instinct with life."
Illustrated by F. C. Yohn. $1.35 net; postage extra

THE WALL BETWEEN
By RALPH D. PAINE
"Mr. Paine has made a substantial and attractive monument to the Marine Corps in his narrative of peace at the Falmouth Navy Yard, and his stirring account of their adventures in Nicaragua, which looks much like a bit of recent experience in Mexico. . . . The story is written in Mr. Paine's customary virile style and it will be no less appreciated by all good Americans than by the marines, who are given a new glorification."—*Boston Transcript.*
Illustrated. $1.35 net; postage extra

THE CITY OF NUMBERED DAYS
By FRANCIS LYNDE
"Mr. Lynde has told us some rousing good stories, but this one is far and away the best he has done. . . . The reader is not likely to lay down the story until the end is reached. Then he will close it with gratitude to the author for several hours of real tension."—*N. Y. Tribune.*
Illustrated. $1.35 net; postage extra

THE WOMAN IN THE ALCOVE
By JENNETTE LEE
"It is not the least of Mrs. Lee's achievement that she has presented a truth of which this modern day needs much to be reminded, in a way that we may all of us want to read. 'The Woman in the Alcove' is exquisite. It is significant. And, again, it has charm."—*New York Times.*
Illustrated. $1.00 net; postage extra

ONE CLEAR CALL
By FRANCES NIMMO GREENE
A story of the real struggles and real success of life today. The novel centres about the personality of a young physician who becomes involved in many difficult problems of love and honor, and presents a situation that is very tense but essentially human. The book is even more absorbing than Mrs. Greene's last novel.
Illustrated. $1.35 net; postage extra

PIERRE VINTON
The Adventures of a Superfluous Husband
By EDWARD C. VENABLE
Holds up in the white light of brilliant satire the ridiculous figure of unnecessary divorce, and through its vividly clever telling is an incontrovertible condemnation of one of the growing evils of our day.
$1.00 net; postage extra

CHARLES SCRIBNER'S SONS
Fifth Avenue at 48th Street, New York

C. Q. D.
CHRISTOPHER QUARLES DETECTIVE

TO TAKE YOUR MIND OFF WAR AND WORRY READ MR. PERCY J. BREBNER'S

new story, "Christopher Quarles, College Professor and Master Detective." He is worthy to rank with Sherlock Holmes and Lecocq. He solves the most absorbing problems by methods refreshingly new and ingenious.

PUBLISHED BY
E. P. DUTTON & CO.
681 Fifth Ave., N. Y.
At all Bookstores. Net, $1.35

Published Today

IN DICKENS'S LONDON
By F. HOPKINSON SMITH

Charmingly told descriptions of the haunts of Dickens's characters, and of Dickens himself; illustrated with charcoal drawings by the author-artist, which give, as nothing else can, the true atmosphere of soot-stained London.

$3.50 net; postage extra.

CHARLES SCRIBNER'S SONS
Fifth Avenue, at 48th Street, New York

"There is no gainsaying that this is one of the most striking pieces of fiction of the year."—*Springfield Republican.*

Coningsby Dawson's New Novel

THE RAFT

An even better story than Mr. Dawson's
THE GARDEN WITHOUT WALLS
Illustrated. 1.35 net.

HENRY HOLT AND COMPANY

Everybody will appreciate
JANICE DAY
October 17th
"Do Something"

DISCOVER MISTAKES IN SUICIDE'S BOOKS

Allen Spooner Shoots Himself While Loan Co. Is Investigating His Books.

MARRIED ONLY SIX MONTHS

Fact That He Lived Expensively on Salary of $20 a Week Caused Suspicion.

Following the news that Allen Spooner had shot himself on the shores of Parsalka Lake, Lakewood, N. J., on Thursday night, Mrs. Spooner, who married him only six months ago, was informed yesterday that there were seeming shortages in the accounts of her husband, who was the head of the loan department of the Eagle Savings and Loan Company of 186 Remsen Street, Brooklyn. It was learned that detectives engaged by Spooner's employers had been looking for him for several days before his suicide, and that he was wanted by District Attorney Cropsey, who had prepared to ask the Grand Jury to investigate a mortgage transaction of two years ago in which Spooner was the principal.

Spooner, who was 27 years old, had been employed by the Eagle Savings and Loan Company for the last eleven years, and, it was said, for some time had been paid $20 a week. He married six months ago and went to live with his wife at the expensive Hotel Bossert, Hicks and Montague Streets, Brooklyn. He made frequent use of an automobile, which he either owned or rented. Though living thus far beyond his means, his habits did not attract unfavorable attention of any one until a short time ago.

A complaint by Mrs. Ida J. Metz of 228 Martense Street, Brooklyn, that she gave Spooner money with which to pay taxes on her property and that he did not pay the taxes caused the beginning of an investigation of Spooner's accounts. Mrs. Metz said that two years ago Spooner, representing the Eagle Savings and Loan Company, allowed her $800 on a second mortgage on her property, but withheld all but $15 of the amount, saying that $425 was needed for the taxes of 1911, 1912, and 1913, and that the remainder would just meet the interest on the first mortgage. She learned a month ago, Mrs. Metz said, that none of her taxes had been paid.

Mrs. Metz made her first complaint to Spooner himself, and he told her that, through a mistake, her money had been used to pay the taxes on another person's property. He promised to straighten out the matter, but, about two weeks ago, Mrs. Metz went to the District Attorney. At about the same time Spooner and his wife went on a vacation to Lakewood, N. J., motoring to the Laurel-in-the-Pines Inn there from Brooklyn. All apparently went well with them until last Tuesday, when Spooner sent his wife to Brooklyn and then disappeared.

Almet R. Latson, counsel for the Eagle Savings and Loan Company, said that after Spooner had gone on his vacation, an investigation of his books had been begun and that "mistakes" had been found. No warrant for his arrest had been asked for, but detectives had been engaged to search for him. District Attorney Cropsey would say nothing except that he was preparing to ask the Grand Jury to investigate the mortgage given Mrs. Metz when he heard of Spooner's suicide.

CHURCH SERVICES TO-MORROW

Associated Bible Students.

PASTOR RUSSELL'S TOPIC, Evening, 8 o'clock, "WHY GOD'S WRATH." "The nations were angry, and Thy wrath is come."—Revelation 11:18. THE TEMPLE, W. 63D ST., NR. B'WAY.

BROOKLYN TABERNACLE, 17 Hicks St. 3 P. M., Pastor Toole's Topic: "Crumbs of Comfort from the Bible." Seats free. No collection.

Baptist.

CALVARY BAPTIST CHURCH, FIFTH AVENUE BAPTIST CHURCH. Union Services. 123 West 57th Street. Rev. CORNELIUS WOELFKIN, D. D., Pastor, preaches at 11 A. M. and 8 P. M. Sunday School, 9:45; Bible classes, 9:40 A. M. Friday, prayer meeting, 8 P. M.

CENTRAL BAPTIST CHURCH, 92d St. and Amsterdam Av. Rev. FRANK M. GOODCHILD, D. D., Pastor, will preach, 11, "God Will Right Things." 8—Third in series of LANTERN LECTURES, "WHAT I SAW IN JAPAN."

Collegiate Baptist Church of the Covenant, West 33d St., between 8th and 9th Avs., Dr. Oscar Haywood, Pastor. Services 10:45 A. M., 7:45 P. M.

FIRST BAPTIST CHURCH, Broadway and 79th Street. Pastor, I. M. HALDEMAN, D. D. 11 A. M.—"Who Are God's Elect in This Present Troubled Age?" 8 P. M.—"What Relation Has This War to the Ten Toes of Daniel's Image and the Ten Kings of Daniel's Vision? Are We to Have a United States of Europe and Part of Asia, the Uprise of Socialism, and Increased Militarism?"

HOPE BAPTIST CHURCH, 104th Street and Broadway, City. Rev. E. S. HOLLOWAY, PASTOR. 11—"AIMING HIGH AND HITTING THE MARK." 8—"THE MAN WHO SOUGHT A HARD PLACE."

MADISON AVENUE BAPTIST CHURCH, MADISON AV., COR. 31ST ST. C. A. EATON, D. D., Pastor, will preach Sunday morning and evening. 11 A. M.—"The Christian Religion After Nineteen Centuries." 8 P. M.—"Hope for the Hopeless." Men who have been redeemed in the Jerry McAuley Mission will tell their life story. Union Bible Class, 9:45. Dr. B. S. Dunn, Ldr.

MOUNT MORRIS BAPTIST CHURCH, 5TH AV., NEAR 127TH ST. Rev. J. HERMAN RANDALL, D. D. 11 A. M.—"The Meaning of Prayer." 8 P. M.—"The Spirit of the Age," as expressed in Friedrich Nietsche.

WASHINGTON H'G'TS BAPTIST CHURCH, 145th St. and Convent Av. Rev. Harold Pattison, D. D., Minister. 11 A. M.—"The Beatitudes." (new series.) 8 P. M.—"Midst of the Street."

Christian Science.

Services are held in the following CHRISTIAN SCIENCE CHURCHES, Sundays, 11 A. M. and 8 P. M., Wednesdays, 8 P. M. First Church, Central Park West & 96th St. Second Church, Central Park West & 68th St. Third Church, 125th St. & Madison Av. Fourth Church, Ft. Washington Av. & 178th St. Fifth Church, Madison Av. & 38th St.

Church of the New Jerusalem.

NEW CHURCH, (SWEDENBORGIAN,) 35th St., bet. Park and Lexington Avs. The Rev. JULIAN K. SMYTH, Pastor. Service 11 A. M., the pastor will preach. Subject, "Why Are Wars Permitted?" Is Providence unable to avert or suppress the present outbreak, or is it to serve some mighty purpose?

Congregational.

BROADWAY TABERNACLE, Broadway and 56th St. Rev. CHARLES E. JEFFERSON, D. D., Pastor, preaches 11 A. M. and 8 P. M. 8 P. M., Subject: "What the War Is Teaching." Wednesday, 8 P. M., Prayer Meeting.

CLINTON AVENUE CHURCH, Clinton and Lafayette Avenues. Rev. Nehemiah Boynton, D. D. } Ministers. Rev. Morrison Russell Boynton. } Public worship, 10:30 A. M. and 7:45 P. M. Rev. M. R. BOYNTON will preach both morning and evening. Morning subject: "Under the Juniper Tree." Evening subject: "Loyalty." Everybody welcome.

MANHATTAN CHURCH, Broadway, 76th St. Rev. H. A. STIMSON, D. D., Pastor. 11 and 8. Evening topic, "Understanding God."

Disciples of Christ (Christian).

CENTRAL CHURCH, 142 West 81st St. Public worship 11 A. M. Sermon, Rev. E. C. GARRISON. Sunday School, 9:45. Chinese School, 5 P. M. Strangers welcome.

Ethical Culture.

THE SOCIETY FOR ETHICAL CULTURE, Founded 1876. Meeting House, Central Park W. and 64th St. 11 A. M.—MR. ALFRED W. MARTIN. Speaker. Subject: "False Beliefs About War as Exposed by the Present World Crisis."

Jewish.

FREE SYNAGOGUE, CARNEGIE HALL; SUNDAY AT 11. Dr. Wise: "War Gods and Church Gods." ALL ARE WELCOME.

TEMPLE EMANU-EL, Fifth Av. and 43d St. Saturday, 10:30 A. M., sermon by Dr. Silverman, "The Oasis in the Wilderness." All are welcome.

Lutheran.

CHURCH OF THE ADVENT, Broadway and 93d St. Rev. W. M. Horn, Pastor. Services, 11 and 8. Sunday School, 9:30.

ST. JAMES LUTHERAN CHURCH, Madison Av., 73d. Dr. Remensnyder. Service 11.

Methodist Episcopal.

GRACE, 104, nr. Col., Christian F. Reisner, D. D. 11, "Business Prosperity." 7:45, "Patriotism." Soldiers march to the service.

MADISON AVE. M. E. CHURCH, Cor. 60th Street. Rev. F. Watson Hannan, D. D., of Drew Theological Seminary, preaches at 11 A. M. and 8 P. M. Sunday School at 9:45 A. M., with classes for all. Epworth League at 7:15 P. M. A welcome to all at these services.

ST. ANDREW'S, 76th St., west of Columbus Av. FRED. WINSLOW ADAMS, 11 A. M., "Life's Supreme Reality." 8 P. M., "The Contagion of Trust."

UNION CHURCH, 48th St. at Broadway, 11 and 8. J. Lewis Hartsock, Minister.

New Thought.

CHURCH OF THE HEALING CHRIST, LAUREL ROOM, HOTEL ASTOR, SUNDAY, 11. Speaker, Rev. Dr. W. JOHN MURRAY. Subject: "Purity." Afternoon service, 3:30, Masonic Temple, Brooklyn.

NEW THOUGHT FRATERNITY, (Incorporated.)—Lectures Tuesdays and Fridays, 8 P. M. Lecture, Wednesdays, 3 P. M. Public invited. 122 West 95th St. Come.

NEW THOUGHT LECTURES, 32 West 58th St.—Sunday, 11 A. M.; Thursday, 8 P. M. Speaker, W. Smith Williams. Public invited.

UNITY SOCIETY, 305 MADISON AV. FRIDAY, 3:30 P. M. Speaker: MISS ELLA MAY POWELL. Subject: "THE RELIGION OF MUSIC." All Welcome.

Presbyterian.

A. EDWIN KEIGWIN, D. D., Preaches 11 and 8 at WEST END, Amsterdam at 105th. Evening Choir, Lenox Orchestra 21 pieces; special programme.

BROADWAY PRESBYTERIAN CHURCH, 114th St. and Broadway. WALTER DUNCAN BUCHANAN, D. D., Minister, preaches at 11 A. M. and 8 P. M. Communion at the morning service.

Presbyterian.

CENTRAL PRESBYTERIAN CHURCH, WEST 57TH ST., bet. B'way and 7TH AV., Rev. WILTON MERLE-SMITH, D. D., Pastor, preaches at 11 A. M. and 4:30 P. M. Afternoon subject: "THE MAN WHO HAS LOST HIS GRIP."

FIFTH AVE. PRESBYTERIAN CHURCH, Fifth Ave. and Fifty-fifth St. Rev. J. H. JOWETT, D. D., Pastor. Services at 11 A. M. and 4:30 P. M. Dr. Jowett will preach at both services. Men's Bible Class at 10 A. M. The Mid-Week Service in the Chapel on Wednesday at 8:15 P. M. will be conducted by Dr. Jowett.

FORT WASHINGTON PRESBYTERIAN CHURCH, 174th St., near Broadway. Rev. DANIEL HOFFMAN MARTIN, D. D., will preach FIRST ANNIVERSARY Sermon at 11 A. M. At 8 P. M. Rev. ANSON P. ATTERBURY, D. D., of the West-Park Presbyterian Church.

FOURTH PRESBYTERIAN CHURCH, West End Av. and 91st St. EDGAR WHITAKER WORK, D. D., Pastor. Sacrament of the Lord's Supper, 11. Sermon and Special Music, 8 P. M.

MADISON AV. PRESBYTERIAN CHURCH, Northeast Corner of 73d St. Rev. HENRY SLOANE COFFIN, D. D., Pastor, will preach at 11 A. M. and 8 P. M.

MADISON SQ. PRESBYTERIAN CHURCH, Madison Avenue and 24th Street. Rev. C. H. PARKHURST, D. D., PASTOR. Rev. G. R. MONTGOMERY, PH. D., Assistant Minister. The pastor will preach 11 A. M. Dr. Montgomery at 8 P. M. Choral Service.

OLD FIRST PRESBYTERIAN CHURCH, FIFTH AVENUE—ELEVENTH STREET. HOWARD DUFFIELD, 11 A. M., 8 P. M.

RUTGERS PRESBYTERIAN CHURCH, BROADWAY AND 73D STREET. Preaching at 11 A. M. and 8 P. M. by the Rev. ROBERT MACKENZIE, D. D. Communion at close of morning service.

THE BRICK CHURCH, Fifth Avenue and Thirty-seventh Street. Ministers: { WILLIAM PIERSON MERRILL. FRANK LATIMER JANEWAY. } Dr. MERRILL will preach at 11 and 4 o'clock. Bible School at 9:40 A. M. Midweek Service, Wednesday, 8:15 P. M. Noon Service every weekday, 12:30-12:50.

THE UNION THEOLOGICAL SEMINARY. Services in the chapel, Claremont Av., between 120th and 122d Sts., at 11 o'clock. Preacher, the Rev. Prof. HUGH BLACK, D. D. The attendance of all not regularly worshipping elsewhere is cordially invited.

UNIVERSITY PLACE PRESBYTERIAN CHURCH, cor. 10th St. Rev. GEORGE ALEXANDER, D. D., Minister, will preach at 11 A. M. Rev. C. Clyde Weist, Assistant Minister, at 8 P. M.

WEST-PARK PRESBYTERIAN CHURCH, 86th St. and Amsterdam Av. Rev. Anson P. Atterbury, D. D. } Pastors. Rev. Anthony H. Evans, D. D. } Dr. EVANS will preach at 11 A. M. Dr. DANIEL HOFFMAN MARTIN, of the Fort Washington Presbyterian Church, at 8 P. M.

Protestant Episcopal.

CATHEDRAL OF ST. JOHN THE DIVINE, Amsterdam Av. and 111th St. 8 A. M.—The Holy Communion. 10 A. M.—The Holy Communion. 11 A. M.—Preacher, Rev. Dr. S. Clair Hester. 4 P. M.—Preacher, Rev. Dr. E. M. Jefferys. Daily services, 7:30 A. M., 5 P. M., (choral except Monday and Saturday.)

ALL ANGELS' CHURCH, West End Av. and 81st St., the Rev. S. DE LANCEY TOWNSEND, D. D., Rector.—Holy Communion 8 A. M. Morning Prayer and Sermon by the Rector at 11 A. M. Choral Evensong at 4 P. M. Strangers welcome.

CALVARY CHURCH, 4th Av. and 21st St.—The Rev. Theodore Sedgwick, rector. Services, 8-11 A. M. and 8 P. M.

CHRIST CHURCH, Broadway and 71st St. The Rev. EDWIN J. van ETTEN, Rector. 8:00 A. M.—Holy Communion. 11:00 A. M.—Preacher, the Rector. 4:30 P. M.—Evening Prayer. 8:00 P. M.—Preacher, the Rector.

CHURCH OF ST. MARY THE VIRGIN, 139 West 46th St., Rev. J. G. H. BARRY, D.D., Rector.—Low masses, 7:30, 8:15, 9. Solemn Mass and Sermon, (Rector,) 10:45. Evensong and Sermon at 4.

CHURCH OF THE INCARNATION, Madison Av. and 35th St. REV. H. C. ROBBINS, RECTOR. 8 A. M.—Holy Communion. 11—Morning Prayer, Sermon, (Rector.) 4 P. M.—Evening Prayer.

CHURCH OF THE HOLY COMMUNION, 20th Street and Sixth Avenue. Rev. HENRY MOTTET, D. D. 8 A. M.—Holy Communion. 11 A. M.—Rector, Preacher. 12 M.—Holy Communion. 3 P. M.—Children's Service. 4 P. M.—French Service. 8 P. M.—Rev. S. N. KENT, Preacher.

CHURCH OF THE HOLY TRINITY, 88th St. and Central Park West. Rev. CHARLES J. SMITH preaches at 11 A. M. and 8 P. M. Sunday School at 9:30.

CHURCH OF ZION AND ST. TIMOTHY, 334 West 57th Street. Rector, Rev. HENRY LUBECK, D. C. L. Holy Communion, 8 A. M. Morning Prayer; Preacher, the Rector, 11 A. M. Evensong; Preacher, Rev. Stanley M. Cleveland, 8 P. M.

EGLISE DU SAINT-ESPRIT, 45 East 27th.—Service demain, 10:30. Rev. Wittmeyer, Recteur.

GRACE CHURCH, Broadway and 10th St., Dr. SLATTERY, Rector, 8; and 11 (Rector). 4 (Rev. Mr. Groton); 8 (Rev. Mr. Edwards).

ST. ANDREW'S EPISCOPAL CHURCH, 5th Av. and 127th St. The rector, Doctor VAN DE WATER, will preach 11 A. M. on "CHRIST'S IDEA OF PEACE," and at 8 P. M., "WHAT WAR MEANS TO US." Strangers welcome.

ST. BARTHOLOMEW'S CHURCH, Madison Av. at 44th St. The Rev. Leighton Parks, D. D., Rector. 8:30 A. M.—Holy Communion. 11:00 A. M.—The Rev. LEIGHTON PARKS, D. D., will preach. 4:00 P. M.—Evening Prayer. Preacher, the Rev. Sydney N. Ussher. Special music.

ST. GEORGE'S CHURCH is on 16th Street, east of Third Avenue. Services at 8, 11 and 8. ALL SEATS FREE.

ST. JAMES' CHURCH, Madison Avenue and 71st Street. Holy Communion, 8; Sunday School, 9:45; Morning Prayer, Sermon (Bishop Courtney) 11; Evening Prayer, Sermon (Mr. Bachman) 4.

ST. LUKE'S CHURCH, Convent Av. and 141st St.—Services, 8, 11 A. M.; 8 P. M.

ST. MATTHEW'S CHURCH, 26 West 84th St., Rev. ARTHUR H. JUDGE, Rector. Services 8, 11, and 8.

ST. THOMAS'S CHURCH, 5th Av. and 53d St. Rev. ERNEST M. STIRES, D. D., Rector. 8 A. M., Holy Communion. 11—Morning Service and Sermon, (Rector.) 4—Evensong and Address, (Rector.)

THE ASCENSION, 5th Av., 10th St. Rev. PERCY STICKNEY GRANT, Rector. Service, 11 A. M., Rector. Service, 8 P. M., Rector.

THE TRANSFIGURATION, 1 East 29th St. OCTAVE OF FOUNDATION DAY. Holy Communion 7 & 8, 10:30, (SERMON and MOZART'S MASS in B flat, with ORCHESTRA,) and EVENSONG at 4 o'clock, with Solemn Procession and Orchestra.

Protestant Episcopal.

TRINITY CHURCH.

Sunday Services:
7 A. M., Holy Communion.
8 A. M., Holy Communion.
9 A. M., Holy Communion.
10:30 A. M., Morning Prayer.
11:00 A. M., Holy Communion and Sermon.
3:30 P. M., Evensong and Sermon.
8 P. M., Service and Sermon.
Week-day Services;
7:30, 9 A. M.; 5 P. M.
Short service for business people daily at 12 M.
CHURCH OPEN ALL DAY.

Reformed.

GRACE REFORMED CHURCH, 7th Av. and 54th St.—Services 11 A. M., 8 P. M. The Minister, Rev. J. R. Duryee, D. D., will officiate.

HAMILTON GRANGE, Convent Av. and W. 149th St., (near Amsterdam Av.)—PAUL SEIBERT LEINBACH, D. D., Minister. 11 A. M.—"Christ Curing Cripples." 8 P. M.—"Perils of the Night."

MADISON AVENUE REFORMED CHURCH, Madison Avenue at 57th Street. 11 A. M.—Rev. G. A. Johnston Ross, M. A. 4:30 P. M.—Rev. Hugh Black, D. D.

REFORMED CHURCH OF HARLEM, Lenox Av. and 123d St. Rev. Edgar Tilton, Jr., D. D., Minister, will preach at 11 A. M. and 8 P. M.

THE MIDDLE COLLEGIATE CHURCH, 2d Av. and 7th St. Rev. JOHN G. FAGG, D. D., Minister, will preach at 11 A. M. and 8 P. M.

THE MARBLE COLLEGIATE CHURCH, 5th Av. and 29th St. Rev. DAVID JAS. BURRELL, D. D., Minister, will preach. 11 A. M.—"Better than Silver and Gold." 8 P. M.—"Our Friends in Heaven."

THE COLLEGIATE CHURCH OF ST. NICHOLAS, 5th Av. and 48th St. Rev. MALCOLM JAMES MACLEOD, D. D., Minister, will preach at 11 A. M. and 8 P. M. Evening Subject: "How War Degrades Men." Church School at 9:45 A. M.

THE WEST END COLLEGIATE CHURCH, West End Av. and 77th St. Rev. HENRY EVERTSON COBB, D.D., Minister, will preach at 11 A. M. and 4:30 P. M. At 4:30 P. M. Subject: "A New Setting for an Old Doctrine." The choir will sing "Old Hymns with New Musical Settings."

Society of Friends.

RELIGIOUS SOCIETY OF FRIENDS.—Meetings for worship, 11 A. M., at 221 E. 15th St., Manhattan, and 110 Schermerhorn St., Brooklyn.

Spiritualist.

FIRST GERMAN SPIRITUALIST CHURCH. Services in English Sundays, 8 P. M. Mr. and Mrs. Dr. Hervick, Plymouth Church, Rochester. Pabst Grand Circle, 59th & Columbus Circle.

Theosophy.

THEOSOPHICAL HEADQUARTERS, 2,228 Broadway, 79th St.—Sunday, 8:15 P. M. Irving S. Cooper, National Lecturer, speaks on "The New Spirituality." Admission free. Strangers welcome.

Unitarian.

ALL SOULS', (UNITARIAN,) Fourth Av. and 20th St. Rev. DR. THOMAS R. SLICER, Minister. Rev. WM. LAURENCE SULLIVAN, Associate Minister. Mr. Sullivan will preach. Subject: "The Growth of Sympathy, and the Consequent Results to Certain Dogmas." Services at 11 A. M. All cordially invited.

CHURCH OF THE MESSIAH (Unitarian,) Park Avenue & 34th Street. JOHN HAYNES HOLMES, Minister, will preach at 11 A. M. Subject: "OUR LOST SAFEGUARDS."

LENOX AVENUE UNITARIAN CHURCH, Corner 121st St. Services at eleven. "The Radical Side of the Reformation." Rev. Merle St. Croix Wright, D. D., Minister.

Universalist.

The CHURCH of the DIVINE PATERNITY, Central Park West and 76th St. Rev. FRANK OLIVER HALL, D. D., Pastor, preaches at 11 A. M., "UNCHARTED SEAS." A Sermon for Columbus Day.

Y. M. C. A.

S. PARKES CADMAN, "THE REALITY OF GOD." West Side Y.M.C.A., 57 St. & 8 Av., 4 P. M.

Other Services.

A NEW BIBLE COURSE, COMMENCING Tuesday, Oct. 13, at 113 Fulton St., in the Chapel of the Fulton Street Noon Prayer Meeting, every Tuesday, Wednesday, Thursday, and Friday at 6:30 to 7:45. Teachers, Dr. C. I. Scofield, W. L. Pettingill, and Lewis S. Chafer. Absolutely free.

Bible Prophecy's Answer to the Insistent Question. 8 P. M., "What Part Will United States Take in Armageddon?" Heights Lecture Hall, 181st St. and Audubon Av. Prof. C. T. Everson, Lecturer. Dr. Wolfram, Soloist.

DR. CAMPBELL, BAPTIST METHODIST reunion Wednesday, 8, Lexington Av. Church, corner 111th.

GOSPEL TABERNACLE CHURCH, 8th Av. and 44th St., Rev. A. B. Simpson, Pastor.—Preaching annual convention and missionary sermon Christian and Missionary Alliance 10:30 A. M. by the President, Rev. A. B. Simpson, followed by annual missionary offering. 2:30 P. M., addresses by missionaries. 4 P. M., addresses by Mr. Wm. E. Blackstone, "A Visit to Mission Field in the East." 7:30 P. M., preaching by Rev. F. W. Philpott of Hamilton, subject, "Saved as by Fire." Closing services of convention, Monday, Oct. 12, Rescue Mission Day, 10 A. M. to 10 P. M. Addresses by representatives of the Rescue Mission and Salvation Army of New York and vicinity.

NEW MISSION, Key to the Bible. GENEALOGICAL HALL, 226 West 58th Street. Mrs. I. de N. Plunkett, First Missionary, lectures Sundays, 8 P. M. Subject: "Soul and Body." All Welcome.

ORDER OF THE STAR IN THE EAST.—1,28? Broadway, (near 79th St.) Room 3. Public lecture every Friday evening, 8:30. Oct. 16, "The War of Liberation," by Dr. Karl Ramus.

8TH AV. MISSION, 290 8th Av., S. Wray, Supt.—Meetings every night. WELCOME.

38TH STREET DAILY NOON PRAYER meeting, Cremorne Hall, National Bible Institute Building, 214 West 35th St. THE PUBLIC IS CORDIALLY WELCOMED.

VEDANTA SOCIETY, 135 W. 80th St.—Swami Bodhananda. "Steps to Realization," 8 P.M.

HALL TO RENT for religious meetings, societies, &c.; beautifully decorated; piano, electric exhaust fan. Genealogical Hall, 226 West 58th St.

BROOKLYN

Congregational.

PLYMOUTH CHURCH, Orange Street. Rev. Newell Dwight Hillis, pastor. Services at 10:45 A. M. and 7:45 P. M. Morning subject, "Christianity as a Perpetual Crusade." Evening subject, "Little Belgium and Holland; The Romance and Heroism of Their Story." Second sermon in the series.

Presbyterian.

LAFAYETTE AVENUE PRESBYTERIAN CHURCH, corner of South Oxford St. Dr. Albertson preaches at 10:30 and 7:45.

Unitarian.

CHURCH OF THE SAVIOUR (Unitarian,) Pierrepont and Monroe Place, Brooklyn, 3 blocks from Borough Hall Subway station. Rev. JOHN H. LATHROP.—Services at 11.

THE WEATHER.

WASHINGTON, Oct. 9.—Showers have continued over the central portions of the country, extending into the lower lake region and the East Gulf States. They did not reach the Atlantic States, except in a few scattered regions. Local rains continued in the extreme West, while in the South the weather was fair.

It is generally cooler over the Plains States and the Rocky Mountain region, with temperatures somewhat below the seasonal average. The eastward temperatures remain high, except in Northern New England. There will be showers Saturday in the Lake region, the Missouri and Upper Mississippi Valleys, and the East Gulf States, and Saturday night or Sunday in the Atlantic States.

The weather will be generally fair Saturday in the Atlantic States; fair Saturday over the lake region and the central portions of the country, and fair Saturday and Sunday in the West, except in the extreme Northwest, where there will be scattered rains.

It will be cooler Saturday in the Missouri and Upper Mississippi Valleys and the Southwest, and cooler Sunday in the lake region and the Ohio Valley.

Winds along the North Atlantic Coast will be moderate east and southeast Saturday and Sunday; Middle Atlantic Coast, moderate southeast and south; South Atlantic Coast, gentle to moderate south, except east of the Florida Coast.

FORECAST TODAY AND SUNDAY.

New York and Northern New England—Local showers Saturday. Sunday unsettled.

Southern New England, New Jersey, and Eastern Pennsylvania—Fair Saturday. Sunday unsettled, possibly showers.

Th temperature record for the twenty-four hours ended at midnight, taken from the thermometer at the local office of the United States Weather Bureau, is as follows:

	1913.	1914.		1913.	1914.
3 A. M.	64	63	4 P. M.	73	67
6 A. M.	65	62	6 P. M.	70	66
9 A. M.	67	69	9 P. M.	68	63
12 M.	68	73	11 P. M.	66	63

This thermometer is 414 feet above the street level. The average temperature yesterday was 68; for the corresponding date last year it was 68; average on the corresponding date for the last thirty-three years, 59.

The temperature at 8 A. M. yesterday was 62; at 8 P. M. it was 64. Maximum temperature, 74 degrees at 12:10 P. M.; minimum, 62 degrees at 6 A. M. Humidity, 89 per cent. at 8 A. M.; 90 per cent. at 8 P. M.

The barometer at 8 A. M. yesterday registered 30.10 inches; at 8 P. M. it stood at 30.11 inches.

FIRE RECORD.

A. M.	Loss.
12:20—411 E. 56 St.; Jacob Bloch	Slight
2:15—26 1 St.; M. Lerner	$100
8:15—915 3 Av.; Mrs. Suibel	Slight
10:20—57 E. 110 St.; Marie Bernstein	Slight
10:50—214-218 W. 28 St.; Michael Stone	Slight
11:00—445 W. 153 St.; Nathan Weinberger	Slight
P. M.	
1:55—609-611 E. 17 St.; P. R. Mitchell & Co.	$3,000
3:00—118-120 W. 143 St.; Benj. Strauss	Slight
3:40—1,659 Washington Av.; L. Bloem	$10
4:20—30 Canal St.; not given	
4:30—36 1 St.; Max Green	$500
5:45—18-24 Walker St.; Amer. Tel. & Tel. Co.	Slight
6:10—236 Cherry St.; L. Kumborowitz	Slight
7:00—85-87 Tompkins St.; Rosenthal & Cohen	$2,000
8:05—106 Greene; Rosenthal & Stark	$2,000
9:40—18 Clinton; A. Kaufman	Slight
9:10—929 Columbus Av.; J. Gallagher	Slight
10:05—21 E. 114 St.; not given	Slight

WILLS FOR PROBATE.

BANGS, LEMUEL B., (Oct. 4;) realty, over $1,000; personalty, over $1,000; to Mary E. and Helen A. Bangs, insurance, equally; residue to four children, equally.

CANAVAN, DAVID P., (Sept. 21;) personalty, over $10,000; to Catharine A. Canavan, personal effects and furniture and one-half residue, in trust for life, then to children; other half residue to children.

METZNER, AMELIA H., (Sept. 21;) realty, $7,500; personalty, $2,030; to Mamie Metzner, Bessie Kelly, Margaret McGill, $50 each; Catharine Frees and Amelia Horn, $200 each; Margaret Just, $300; one-fourth residue to Margaret Frees; three-fourths to Otto, Robert T., and Henry L. Metzner, equally in trust.

NEIHEISER, WILHELM, (Dec. 27, 1913;) personalty, about $1,000; all to wife, Katharina.

PAUR, EMILIE, (Apr. 15;) realty, $7,500; personalty, $665; to Angelica Bertram, Eveline Von Skaalla, Selina Leisel, and Ernest Anthony Paur, $100 each; residue to Clara Von Skaalla, Antonio Leisel, and Elizabeth A. Paur.

PINNEY, HOWARD GILLETTE, (Sept. 24;) personalty, $500; all to wife, Pearl.

RUSSELL, CAROLINE, (June 7;) personalty, about $2,500; to Florence Glynn, butterfly pin; Lela Everett, $1,200 mortg. on her house; Lela Everett and Joseph H. Broderick to share equally 5 shares Amer. Tel. stock; Harriet C. Draper, couch, rug, and shawl; Mary E. Draper, diamond bracelet, some paintings and etchings; Mrs. Walter Adams, some bric-a-brac and etchings; Elizabeth Sanborn, watch and chain; Ellen C. Sanborn, lace dress, sable collar, and cuffs; Mrs. Nina Sanley, coral necklace; Jessie Arnold, lace shawl and white silk dress; Ellen Plummer and Carrie Royce, 2 shares Inter. Text Book stock; Mrs. Wm. A. Russell, $100; Mrs. Maud Donahue, $200; Scott M. Russell, Lou Doty, Fred Morrison, Willis Morrison, Anna Lord, Winnie Philbrick, Alice Stoddard, and Clarence Russell, each $25; Addie Gilman, $500; Frank Morrison, $100; Frank P. Russell, diamond ring; Lela Everett, princess ring; Dorothy Everett, purple velvet dress and sable muff and scarf; Joseph Broderick and Florence Glynn, stock; Mrs. Richard McLean, old-fashioned vases.

SCHERMERHORN, CHARLES A., (Oct. 2;) realty, over $10,000; personalty, $5,000; all to wife, Louise.

SMITH, DANIEL E., (Sept. 30;) realty, over $1,000; personalty, less than $5,000; to John McCarthy, $500, and $500 more to use for burial plot upkeep of testator, if McCarthy thinks it best; Loureson Brown, $1,200; Edward K. Baldwin, $100; Knights of Columbus, equivalent to sums advanced by them to testator.

TAFT, REBECCA, (July 14;) personalty, over $5,000; all equally to Jennie Mallon, Rebecca Taft, Mamie Hoffmann, and Mary Ann Garrett.

WILLIAMS, ELIZABETH, (Sept. 16;) personalty, $5,000; to Maria Williams, cook for Mrs. Roosevelt, earrings, three-stone pin, and gold chain; Temple C. Burge, watch and chain; Albert Williams, ring; Louisa Williams, furniture; residue to Albert and Louisa Williams, equally.

ZINKE, LOUIS, (Sept. 27;) realty, $1,000; personalty, $1,000; one-fifth residue in trust for Caroline Zinke; four-fifths residue to Isaac L., Delia, Alexander, and Ella Zinke.

ESTATES APPRAISED.

Dr. JOSHUA C. BOULEE, (Sept. 8, 1909;) ins., $1,000.

LOUIS GIVERNAUD, (Jan. 2, 1908;) supplemental report.

Mrs. MARY L. KESSLER, (May 29, 1912;) net estate, $40,272; bank, $47,275; stocks and bonds, $38,382.

MARY KING, (Oct. 6, 1912;) net estate, $4,000; all personalty.

WILLIAM McCORMICK, (Aug. 17, 1901;) supplemental report.

JOHN F. E. PURDY, (March 28;) net estate, $28,646; bank, $1,936; mortgages and personalty, $26,415.

Mrs. OTTILLIE SPIELBUHLER, (March 20, 1911;) bank, $1,127; net estate, $767.

THE CIVIL SERVICE.

City.

The following have been restored to the eligible lists specified:

Irene Brun, stenographer; George B. White, Assistant Director, Bacteriological Laboratories, Otisville, L. I.; Mary C. Healy, school farm attendant; Martin A. Bennett, preferred list, clerk, (third grade;) John Dunn, Inspector of Meters and Water Consumption; Florence M. Epworth and Sadie F. Boyce, stenographers; Milton Greenbaum, fireman; Margaret M. Shea, typewriting copyist, (temporary;) Adele D. Topper, playground and gymnasium attendant; Grace M. Keogh, school farm attendant; Mortimer F. Schwarz, attendant; Anne F. Haim and Edward F. Molloy, examiner of charitable institutions.

United States.

A competitive examination for specialist in home economics, for women only, is announced for Oct. 27, to fill a vacancy in the Bureau of Education, Department of the Interior, Washington, D. C., at a salary of $3,000 a year. The duties will include the study of education in home economics, the collection and compilation of information relating thereto, and the giving of advice to education officers throughout the United States for courses of study in home economics.

Competitors will not be assembled for examination, but will be rated on education, experience, and publication or thesis. Graduation from a four-year course in a college or university of recognized standing; such educational training to have included courses in the various phases of home economics and not less than five years' experience in teaching some branch of home economics, or directing schools of home economics in a college or university, are prerequisites. Applicants must have reached their twenty-fifth but not their fiftieth birthday on the date of the examination. Further information may be obtained from the commission, Washington, D. C.

SHIPPING AND MAILS.

Miniature Almanac for Today.

Sun rises..6:06|Sun sets..5:30|Moon rises..9:07

THE TIDES.

	High Water. A.M.	High Water. P.M.	Low Water. A.M.	Low Water. P.M.
Sandy Hook	11:08	11:20	4:26	5:34
Governors Island	11:26	11:40	5:01	6:14
Hell Gate	1:16	1:30	6:41	7:54

Arrived—Friday, Oct. 9.

SS Lusitania, Liverpool, Oct. 3.
SS Cella, Cristobal, Oct. 6.
SS Mimiro, Liverpool, Sept. 24.
SS Massapequa, Cienfuegos, Oct. 2.
SS Paloma, Nuevitas, Oct. 4.
SS Signe, St. Jago, Sept. 30.
SS Tapojos, Santos, Sept. 10.
SS Triton, Lisbon, Sept. 24.
SS Wells City, Swansea, Sept. 24.
SS Brakar, Boston, Oct. 8.
SS Comus, New Orleans, Oct. 4.
SS Arapahoe, Jacksonville, Oct. 6.
SS Auchencrag, Havana, Sept. 26.
SS Alfred Nobel, Rotterdam, Sept. 24.
SS John A. Hopper, Balbao, Sept. 1.
SS El Rio, Galveston, Oct. 3.
SS City of Columbus, Savannah, Oct. 6.
SS Francisco, Boston, Oct. 8.
SS Lucilline, Bordeaux, Sept. 15.

Incoming Steamships.

DUE TODAY.

St. Paul	Liverpool	Oct. 3
Duca di Genova	Naples	Sept. 27
Infanta Isabel	Cadiz	Sept. 23
California	Christiania	Sept. 24
Soperga	Naples	Sept. 22
Zulia	Porto Rico	Oct. 5
Panama	Colon	Oct. 4
Monterey	Havana	Oct. 7
Prins Willem V.	Haiti	Oct. 5
Santiago	Galveston	Oct. 3

DUE TOMORROW.

Buenos Aires	Barcelona	Sept. 28
Duggry	Methil	Sept. 25
Seguranca	Santiago	Oct. 3
Vauban	Barbados	Oct. 5
Astec	Alexandra	Sept. 21
Apache	Jacksonville	Oct. 8
City of St. Louis	Savannah	Oct. 8
Orion	Naples	Sept. 26

DUE MONDAY.

Rochambeau	Havre	Oct. 3
Bergensfjord	Bergen	Oct. 3
Rotterdam	Rotterdam	Oct. 3
Carolina Peres	Seville	Sept. 27
Suriname	P. Barrios	Oct. 3
E. Emdyk	Rotterdam	Oct. 1
Brazos	San Juan	Oct. 7
Ribston	Plymouth	Sept. 28
Antilles	New Orleans	Oct. 7
El Sol	Galveston	Oct. 7

Outgoing Steamships.

SAIL TODAY.

	Mails Close.	Vessels Sail.
St. Louis, Liverpool	8:30 A.M.	12:00 M.
Taormina, Naples	8:30 A.M.	12:00 M.
Stephano, St. John's	7:30 A.M.	11:00 A.M.
Carolina, San Juan	9:00 A.M.	12:00 M.
Port Antonio, Jamaica	9:30 A.M.	12:00 M.
Havana, Havana	10:00 A.M.	1:00 P.M.
Advance, Colon	11:30 A.M.	3:00 P.M.
Minnetonka, London	——	10:00 A.M.
Orotava, Jamaica	——	1:00 P.M.
Colorado, Galveston	——	1:00 P.M.
Arapahoe, Jacksonville	——	1:00 P.M.
Lampasas, Tampa	——	1:00 P.M.
City of Columbus, Savannah	——	3:00 P.M.
Stephen, Para	——	1:00 P.M.
Creole, New Orleans	——	12:00 M.
El Occidente, Galveston	——	12:00 M.

SAIL MONDAY.

Badagri, Liberia	12:30 P.M.	3:00 P.M.

SAIL TUESDAY.

Ryndam, Rotterdam	6:30 A.M.	10:00 A.M.
Mayaro, Trinidad	10:00 A.M.	12:00 M.
Korona, St. Thomas	11:30 A.M.	2:00 P.M.
Apache, Jacksonville	——	1:00 P.M.
City of St. Louis, Savannah	——	3:00 P.M.

By Marconi Wireless.

SCOTLAND LIGHTSHIP.

SS Brilliant, New Orleans to New York, was 126 miles S. of Charleston at noon.
SS Radiant, Port Arthur to New York, was 54 miles W. of Sand Key at noon.
SS Comet, Sabine to New York, was 78 miles W. of Sand Key at noon.
SS Iroquois, Mobile to New York, was 115 miles S. of Tampa Bar at noon.
SS City of St. Louis, Savannah to New York, was 331 miles S. at noon.
SS Apache, Jacksonville to New York, was 540 miles S. at 5 P. M.
SS El Sol, Galveston to New York, was 4 miles N. of Jupiter at 6 P. M.
SS San Jacinto, Galveston to New York, was 19 miles S. W. of Tortugas at noon.
SS Seguranca, Guantanamo to New York, was 389 miles S. of Diamond Shoals at noon.
SS Zulia, San Juan to New York, was 160 miles S. at noon.
SS Monterey, Havana to New York, was 115 miles from Diamond Shoals at 7 P. M.

Foreign Ports.

Arrived.

SS Re d'Italia, at Genoa, Oct. 7.
SS American, at Plymouth, Oct. 8.
SS Ruby, at Palamos, Oct. 1.
SS Baron Jedburgh, at Shanghai, Oct. 7.
SS Craster Hall, at Valparaiso, Oct. 7.
SS Byron, at Bahia, Oct. 8.
SS Kansas City, at Bristol, Oct. 8.
SS Herm, at Barcelona, Oct. 2.
SS America, at Naples, Oct. 8.

Sailed.

SS Nua Helles, from Marseilles, Oct. 3.
SS John Blumer, from Ardrossan, Oct. 8.
SS San Guglielmo, from Naples, Oct. 1.

Transatlantic Parcel Post Mails.

Germany—Service suspended.
France—Service suspended.
Austria—No sailing at present.
Belgium—No sailing at present.
Hungary—No sailing at present.
Liberia—Close at 12 M. Oct. 10, SS Badagri.
Greece—Close at 12 M. Oct. 10, SS Patris.

Transpacific Mails.

These mails close at 6:30 P. M.

Japan, Corea, and China, (via Seattle)—Yokohama Maru	Oct. 15
Hawaii, Japan, Corea, China, and Philippine Islands (via San Francisco)—Tenyo Maru	Oct. 16
Hawaii, Japan, Corea, China, and Philippine Islands, (via San Francisco)—Mongolia	Oct. 19
Hawaii, Samoan Islands, Australia, (except West,) and specially addressed mails for New Zealand (via San Francisco)—Sonoma	Oct. 22

Pacific Mails.

Postmaster Morgan announces that mails of the following dates—Melbourne, Sept. 10; Sydney, Sept. 11; Auckland, Sept. 16, and Wellington, Sept. 17—which arrived at San Francisco per steamer Moana—were dispatched East on Oct. 7, and are due in New York on the morning of Sunday, Oct. 11.

EDUCATION NOTES.

There will be a conference of members of the Board of Education on Tuesday afternoon at the Board Hall on the matter of electing a successor to the late Edward L. Stevens as Associate City Superintendent. The race between the leading candidates for this position is close, and a compromise may be expected by the choice of some one else. It is said that Mayor Mitchel is interested in the outcome. He is on record as unwilling to interfere in the Board of Education's proceedings, but it is believed that he would express his views on the subject if this were asked.

The appointment of a successor to the late James E. Sullivan as a member of the Board of Education is a subject of general discussion in school circles. Some teachers would like to see Dr. Louis Haupt reappointed. He was dropped from the board by Mayor Kline to make way for Mrs. Ira C. Bamberger. Others would like to have Abraham Stern a member again, but it is believed that he is persona non grata with Mayor Mitchel.

Teachers who are opposed to the new plan of the Board of Superintendents with regard to the length of the school year and the absences of teachers say that while the Superintendents are particular about teachers' absences, there is no record kept of their own absences, and no deductions of pay for that reason as in the case of teachers. There is talk of asking for an investigation of the whole matter, and an explanation why the Superintendents should not be subject to absence deductions as the teachers are.

One of the items in the education department estimate for 1915 is $80,000 for additional teachers of English in the high schools. The New York Association of High School Teachers of English has mailed to each member of the Board of Education an argument in favor of this appropriation, which is to enable the time devoted to English to be increased from three to five periods in the second year and from three to four periods in the third year. The association says that New York has a tremendous problem in the foreign population, two out of every three here being foreign born, and in some of the high schools 80 per cent. of the pupils coming from homes in which a foreign language is spoken.

The New York Times Mid-Week Pictorial War Extra. Remarkable new pictures just received from European war field, beautifully reproduced by Rotogravure process of printing. Great battle scene painted by Alphonse Marie de Neuville—"The Last Cartridge." Twenty-four pages of graphic war scenes. From your newsdealer, or by mail. Price, 10c.—Advt.

SATURDAY AFTERNOON SAIL

WEST POINT } and
NEWBURGH } Return

OCT. 10th, Str. "WASHINGTON IRVING."

Leaving Desbrosses St., 2; W. 42d St., 2:15; W. 129th St., 2:30; Yonkers, 2:55 P. M. Returning from Newburgh, 5:45; West Point, 6:20 P. M. For Football Game at West Point, Rutgers, Oct. 10th; take A. M. boat up and 6:20 P. M. down.

MUSIC. RESTAURANT.

Hudson River Day Line

Desbrosses St. Pier. Tel. 4141 Spring, New York.

NEW YORK'S FAVORITE SUNDAY SAIL

SPEND THE DAY ON THE PICTURESQUE HUDSON

Music. Dining Service a la Carte

The Great White Flier "TROJAN" to Newburgh or Poughkeepsie.

Round Trip Fare, $1.00. Pier 32, N. R., foot Canal St., 10 a. m. West 132d St., 10:45 a. m. Phone Spring 9400.

HUDSON NAVIGATION CO.

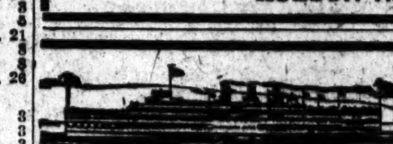

Hudson River by Daylight

All Service Daily Except Sunday.

Direct Rail Connections to all points in the Catskills, Saratoga, the Adirondacks, the West and North. Music. Restaurant.

Leave Desbrosses St., 8:40 A. M.; W. 42d St. 9 A. M.; W. 129th St., 9:20 A. M.; Yonkers, 9:45 A. M., landing at West Point, Newburgh, Poughkeepsie, Kingston Point, Catskill, Hudson, and Albany. All through rail tickets between New York and Albany accepted.

On Columbus Day, Oct. 12, the great Str. "Washington Irving" will make special trip to West Point, Newburgh, Poughkeepsie, Kingston Point, and return, leaving Desbrosses St. 9:40 A. M.; W. 42d St. 10 A. M., W. 129th St. 10:20 A. M., Yonkers 10:50 A. M.

Hudson River Day Line (ALBANY DAY LINE.) Desbrosses St. Pier, New York. Tel. Spring 4141.

Sunday up the Hudson

Enjoy the picturesque beauty of the Hudson in its Autumnal attire. A delightful trip on Str. "HOMER RAMSDELL" To HIGHLAND FALLS, COLD SPRING, CORNWALL, NEWBURGH, and BEACON. Leaves Franklin St. 9 A. M., West 129th St. 9:30 A. M. $1.00 ROUND TRIP.

Sunday Observation Trip Around the Harbor, 40c.

Beautiful three-hour sail, affording an opportunity to view the most interesting parts of the city. Good Music and Refreshments. Palatial Str. "Benj. B. Odell" leaves W. 129th St. 2 P. M.

Saturday afternoon Str. "BENJ. B. ODELL" leaves Franklin St. 4 o'clock, W. 129th St. 4:30, for Newburgh, Poughkeepsie, and Kingston.

Low Fall Fares New York to Albany Troy and the North

Largest and Most Magnificent River Steamers in the World, "Berkshire," "C.W. Morse," "Trojan," "Rensselaer."

Pier 32, N. R., ft. Canal St., 6 P. M. daily; West 132d St., 6:30 P. M. Phone day or night Spring 9400.

Hudson Navigation Co.

To PORTLAND, Me. $3.00 MAINE STEAMSHIP LINE. Single fare.

S. S. NORTH LAND and NORTH STAR Leave Pier 19, North River, foot of Warren Street, at 5:00 P. M.; Tuesdays, Thursdays and Saturdays. A delightful 390-mile, 22-hour trip to Portland, the CITY BEAUTIFUL.

Tickets, etc., at the Pier, also at New York Transfer Co., and Tourist offices throughout the city. Through tickets to all points. Baggage checked through.

EASTERN STEAMSHIP CORPORATION

"THE PUBLIC BE PLEASED."

COLONIAL LINE

BOSTON Via Boat and Rail $2.75

PROVIDENCE Boat Direct $1.75

Week days and Sundays at 5:30 P. M. from Pier 39, N. R., foot West Houston St. All Outside Rooms. $1.00 to $3.00. Wireless equipment. Uptown Office, Broadway and 23d St. Telephone Spring 9491.

FALL RIVER LINE TO BOSTON $4.00

Lv. PIER 14, N. R., ft. Fulton St. Daily at 5 P. M. Music.

New London (Norwich) Line, via New London. Lv. Pier 40, N. R., ft. Houston St., week days only, 5:30 P. M.; Pier 70, E. R., ft. E. 22d St., 6:00 P. M.

BAY STATE LINE $2.50 BOSTON $2.50

Worcester, $3.50; Providence direct, $1.50. Outside Staterooms, $1.00. Daily, including Sunday, 5:30 p. m. From Pier 19, E. R. Phone 2700 Beekman. City Ticket Office, 290 Broadway, N. Y. Uptown Ticket Office, Broadway and 23d St.

HARTFORD LINE

From New Pier 20, East River, foot of Peck Slip, daily except Sunday at 5 P. M. for CONNECTICUT RIVER LANDINGS.

BANKRUPTCY SALES.

IN THE DISTRICT COURT OF THE United States for the Southern District of New York.—In Bankruptcy.—In the matter of GENERAL CONFECTIONERS' MACHINE COMPANY, Bankrupt.—Chas. Shongood, U. S. Auctioneer for the Southern District of New York in Bankruptcy, sells Friday, Oct. 23d, 1914, by order of the court, at 10:30 A. M., at 22 Morris Street, Jersey City, State of New Jersey assets of the above bankrupt, consisting of:

(a) One machine for dipping, coating, stroking and decorating candies.
(b) Parts of old candy machines (about 6 in number.)
(c) Parts of unfinished candy machines (10 or more in number.)
(d) Tools used for manufacture of above and in connection therewith.

WM. H. FORD, Trustee.
FRANK H. EDMUNDS, Attorney for Trustee, 25 Broad Street, New York City.

IN THE DISTRICT COURT OF THE United States for the Southern District of New York.—In Bankruptcy.—In the matter of S. M. B. RUBBER CO., Bankrupt.—Chas. Shongood, U. S. Auctioneer for the Southern District of New York in Bankruptcy, sells Monday, Oct. 26th 1914, by order of the court, at 12:30 P. M., at Keyport, N. J., assets of the above bankrupt, consisting of real estate and machinery and fixtures used for manufacturing rubber goods, also raw and finished materials, fixtures, furniture, office furniture, &c. Sealed bids will be opened at 12 noon Oct. 26th, and auction sale starts at 12:30 P. M.

WILLIAM S. CREEVEY, Trustee.
MACGRANE COXE, Woolworth B'ld'g, Referee in Bankruptcy.
EDWARD B. LEVY, 200 5th Av.; BILDER & BILDER, Newark, N. J., Attys. for Trustee.

IN THE DISTRICT COURT OF THE United States for the Southern District of New York.—In Bankruptcy.—In the matter of MANN BROTHERS JEWELRY MANUFACTURING COMPANY, Bankrupt.—Chas. Shongood, U. S. Auctioneer for the Southern District of New York in bankruptcy, sells Thursday, Oct. 15th, 1914, by order of the Court, at 2 P. M., at 100 Nassau St., Borough of Manhattan, assets of the above bankrupt, consisting of diamonds, rubies, emeralds, sapphires, gold rings, gold and platinum mountings, machines, safes, diamond scales, fixtures, &c. Inspection Oct. 13th and 14th, between 10 A. M. and 4 P. M.

ADDISON S. PRATT, Receiver.
SCHLESINGER & LAZAROE, Attorneys for Receiver, 10 Wall St., New York.

IN THE DISTRICT COURT OF THE United States for the Southern District of New York.—In Bankruptcy.—In the matter of MAX WOLCHONOK and ISIDOR FETTER, co-partners, trading as WOLCHONOK & FETTER, Bankrupts.—Chas. Shongood, U. S. Auctioneer for the Southern District of New York in bankruptcy, sells Thursday, Oct. 15th, 1914, by order of the Court, at 10:30 A. M., at 38 West 32nd St., Borough of Manhattan, assets of the above bankrupts, consisting of furs, linings, rags, showroom fixtures, fur machines, machine heads, &c. Inspection Oct. 13th and 14th, between 10 A. M. and 4 P. M.

WILLIAM WEISS, Receiver.
BLAU, ZALKIN & COHEN, Attorneys for Receiver, 141 Broadway, New York.

IN THE DISTRICT COURT OF THE United States for the Southern District of New York.—In Bankruptcy.—In the matter of WEINGART & WECHSLER, Bankrupt.—Chas. Shongood, U. S. Auctioneer for the Southern District of New York in Bankruptcy, sells Friday, Oct. 16th, 1914, by order of the court, at 10:30 A. M., at 110 W. 30th St., Borough of Manhattan, assets of the above bankrupt, consisting of furs, muffs, scarfs, skins, cutting tables, fur machines, fixtures, &c. Inspection Oct. 14th and 15th between 10 A. M. and 4 P. M.

J. HEINE BLEISTEIN, Receiver.
ROSENTHAL & HEERMANCE, Attorneys for Receiver, 2 Rector St., New York.

BANKRUPTCY NOTICES.

U. S. DISTRICT COURT FOR THE SOUTHern District of New York.—JOHN FORSYTHE, INC., Bankrupt.

Notice is hereby given that John Forsythe, Inc., bankrupt, has filed his petition, dated October 8th, 1914, praying for a discharge from all his debts in bankruptcy, and that all creditors and other persons are ordered to attend at the hearing upon said petition before United States District Judges in the United States Court House and Post Office Building, in the City and County of New York, on Monday, November 16th, 1914, at 10:30 A. M., and then and there show cause, if any they have, why the prayer of said petitioner should not be granted, and also attend the examination of the bankrupt thereon.

PETER B. OLNEY, Referee in Bankruptcy.
New York, October 8th, 1914.

NO. 20159.—IN THE DISTRICT COURT OF the United States for the Southern District of New York.—In Bankruptcy.—In the matter of STEPHEN H. P. PELL, CHARLES A. KITTLE, and HOWLAND H. PELL, individually and as partners trading under the firm name of S. H. P. PELL & COMPANY, Alleged Bankrupts.

To the creditors of the above-named alleged bankrupts:

Notice is hereby given that on the 3d day of August, A. D. 1914, a petition in bankruptcy was filed against the above-named alleged bankrupts, and that said alleged bankrupts have filed schedules of their property and a list of their creditors, as required by law, which schedules may be examined at this office.

And you are further notified that after the alleged bankrupts have been examined in open court the said alleged bankrupts propose to offer terms of composition to their creditors of 100 per cent. in notes of 12 and 24 months, bearing 5 per cent. interest, all of which is more fully set forth in the copy of the proposed settlement on file in the office of the undersigned Referee, where it may be inspected by the creditors, and that a meeting of creditors herein will be held at the United States District Court, Post Office Building, (third floor,) New York City, on October 24th, A. D. 1914, at 11 o'clock in the forenoon, at which time the creditors may attend, prove their claims, examine the alleged bankrupts, act upon the composition proposed by the alleged bankrupts, and transact such other business as may properly come before the said meeting.

Dated New York, October 9, 1914.

PETER B. OLNEY, Referee in Bankruptcy, 68 William Street, N. Y.

U. S. DISTRICT COURT FOR THE SOUTHern District of New York—No. 20,204—DREYFUSS EXPORT CO., Alleged Bankrupt.

Notice is hereby given that Dreyfuss Export Co., alleged bankrupt, has filed its petition, dated October 8th, 1914, praying for confirmation of composition of its debts in bankruptcy, and that all creditors and other persons are ordered to attend at the hearing upon said petition before United States District Judges in the United States Court House and Post Office Building, in the City and County of New York, on Monday, October 19th, 1914, at 10:30 A. M., and then and there show cause, if any they have, why the prayer of said petitioner should not be granted, and also attend the examination of the alleged bankrupt thereon.

SEAMAN MILLER, Referee in Bankruptcy.
New York, October 8th, 1914.

UNITED STATES DISTRICT COURT SO. Dist. N. Y.—No. 20,314—In Bankruptcy.—HARRY BRULOVITZ, Bankrupt.

Creditors of said Harry Brulovitz are hereby given notice that on September 17th 1914, he was duly adjudicated bankrupt. The first meeting of creditors will be held at my office, No. 68 William Street, New York City, October 22d, 1914 at 10 A. M. Creditors may prove claims, appoint a Trustee, examine the bankrupt, and transact such other business as may properly come before the meeting.

PETER B. OLNEY, Referee in Bankruptcy.

UNITED STATES DISTRICT COURT SO. Dist. N. Y.—No. 20,301.—In Bankruptcy.—ELFIN ENOCH & CO., INC. Bankrupt.

Creditors of said Elfin Enoch & Co., Inc. are hereby given notice that on September 23rd 1914, it was duly adjudicated bankrupt. The first meeting of creditors will be held at my office, No. 68 William Street, New York City, October 22, 1914 at 10:30 A. M. Creditors may prove claims, appoint a Trustee, examine the bankrupt, and transact such other business as may properly come before the meeting.

PETER B. OLNEY, Referee in Bankruptcy.

UNITED STATES DISTRICT COURT SO. Dist. N. Y.—No. 20424.—In Bankruptcy.—THEODORE WERNER, Bankrupt.

Creditors of said Theodore Werner are hereby given notice that on October 2d, 1914, he was duly adjudicated bankrupt. The first meeting of creditors will be held at my office, No. 68 William Street, New York City, October 22, 1914, at 10 A. M. Creditors may prove their claims, appoint a trustee, examine the bankrupt, and transact such other business as may properly come before the meeting.

PETER B. OLNEY, Referee in Bankruptcy.

UNITED STATES DISTRICT COURT SO. Dist. N. Y.—No. 20442.—In Bankruptcy.—JOHN RICHMOND, Bankrupt.

Creditors of said John Richmond are hereby given notice that on October 6th, 1914, he was duly adjudicated bankrupt. The first meeting of creditors will be held at my office, No. 68 William Street, New York City, October 22, 1914, at 10:30 A. M. Creditors may prove claims, appoint a trustee, examine the bankrupt, and transact such other business as may properly come before the meeting.

PETER B. OLNEY, Referee in Bankruptcy.

White Star PIERS 59 & 60, N. R.

OLYMPIC LONDON Via Glasgow, October 21 11:00 A.M.

New York—Queenstown—Liverpool
Celtic..Oct. 14, noon | Baltic..Oct. 21, noon
†N. Y. & *Boston—Italy—†Greece via Azores and Gibraltar.
†Kroonland..Oct. 15, n'n | *Canopic..Nov. 4

American Line Under the American Flag New York—Liverpool
St. Louis..Oct. 10, n'n | St. Paul..Oct. 17, n'n

Atlantic Transport Line New York—London
Minnetonka, Oct. 10, 10 am | Min'waska, Oct. 24, 10am
Company's Office, 9 Broadway, New York.

CUNARD

Established 1840

Fastest Steamers in the World. Aquitania, Lusitania, Mauretania

SAILINGS FOR LIVERPOOL (Subject to Change)

LUSITANIA...Wed., Oct. 14, 1 a.m.
MAURETANIA.Wed., Oct. 21, 1 a.m.
Franconia.....Sat., Oct. 31, 10 a.m.
LUSITANIA...Wed., Nov. 4, 1 a.m.
Laconia......Sat., Nov. 14, 10 a.m.
Transylvania...Sat., Nov. 21, 10 a.m.

MALTA, GENOA, NAPLES, PATRAS
CARPATHIA, Sat., Oct. 31
Cunard Steamship Company, Ltd., 21-24 State Street, New York

BERMUDA

Average Autumn Temperature 73°
Authorised by Dept. Bermuda Gov't.
Very Low Autumn Rates
S. S. Trinidad
Sails Oct. 14, 24.
The Royal Mail Steam Packet Co., Sanderson & Son, Gen. Agts., 22 State St., N.Y. or Quebec S. S. Co., Ltd., A. E. Outerbridge & Co., Agts., 29 B'way, N. Y.
For Booklets apply to above S. S. Co.'s or to Thos. Cook & Son, 245 & 2081 B'way & 264 & 561 5th Av.; Raymond & Whitcomb, 225 5th Av., or Any Ticket Agt.

FRENCH LINE

Compagnie Generale Transatlantique POSTAL SERVICE.

Sailings for HAVRE

ROCHAMBEAU . Oct. 17, 3 P. M.
LA TOURAINE . Oct. 24, 3 P. M.
CHICAGO . . Oct. 31, 3 P. M.
ROCHAMBEAU . Nov. 14, 3 P. M.

FOR INFORMATION APPLY
Company's Office, 19 State St., N. Y.

HOLLAND AMERICA LINE

21-24 State St., N. Y.
Sailing Under Neutral Flag.
DIRECT TO ROTTERDAM.
Twin Screw Sailings Carry U. S. Mail.
Rotterdam, Oct. 23, 10 AM | New Amsterdam, Nov. 3
Potsdam, Oct. 31, 10 AM | Noordam.........Nov. 10

ANCHOR LINE

Royal Mail Twin-Screw Steamships From Pier 64, N. R., (foot W. 24th St.)
GLASGOW via Moville LONDONDERRY
Pannonia, Oct. 17, Noon.
Cameronia, Oct. 24, noon | Columbia, Oct. 31, noon
HENDERSON BROTHERS, 21-24 State St.

FABRE LINES

The Southern Routes to the Azores, Lisbon, Barcelona, and Marseilles, and to Algiers, Naples, Nice, and Marseilles.
ROMA, Oct. 14. | MADONNA, Oct. 20.
Jas. W. Elwell & Co., G. A., 17 State St., N.Y.

Brazil Neutral fast twin-screw passenger steamers to East Coast South America via Barbadoes. Sailings every 3 weeks. S. S. "Minas Geraes," Oct. 28; S. S. "Sao Paulo," Nov. 20. Lloyd Brasileiro, J. J. Schlechta, Agt., 17 State St., New York.

SAVANNAH LINE For All Points SOUTH. New York Office, 301 Fifth Avenue.

THE ROYAL MAIL STEAM PACKET CO. Regular sailings to Bermuda and West Indies. Sanderson & Son, Gen. Agts., 22 State St.

LEGAL NOTICES.

UNITED STATES OF AMERICA, SOUTHern District of New York, ss.:

Whereas, a petition was filed in the District Court of the United States for the Southern District of New York, on the 17th day of October, 1913, by the Deutsch-Amerikanische Petroleum Gesellschaft, as owner of the steamship Mohawk, and the Standard Oil Company, as charterers, concerning the loss, damage, injury or death occasioned by an explosion or accident which happened on the 27th day of June, 1913, and

Whereas, the said Deutsch-Amerikanische Petroleum Gesellschaft, the petitioner, has given an ad interim stipulation for value, executed October 17th, 1913, by the National Surety Company in the sum of $227,000, and filed in the District Court of the United States for the Southern District of New York, on October 17th, 1913, undertaking to file in this proceeding a bond for stipulation in the usual form within ten days after the entry of an order fixing the appraised value of the petitioner's interest in the said vessel and her pending freight;

Now, therefore, pursuant to the monition issued by the said court to me directed and delivered, I do hereby cite all persons claiming damage for any and all losses, destruction, damage, injury or death, caused by or resulting from the explosion or accident that occurred on the steamship Mohawk on June 27th, 1913, to appear and make due proof of their respective claims before Edward Sandford, Esq., at his office at 27 William Street, Borough of Manhattan, City of New York, on or before December 31st, 1914, at 10:30 o'clock in the forenoon of that day, and also to appear before the said court, in the Court Rooms, in the Post Office Building, on December 31st, 1914, at 10:30 o'clock in the forenoon of that day, and answer the said petition, otherwise they will be defaulted and barred from participation in the said suit and in the said stipulation.

Dated New York, September 28, 1914.

WILLIAM HENKEL, United States Marshal.
CONVERS & KIRLIN, Proctors for Petitioner.

NOTICE IS HEREBY GIVEN that the FEDERAL WELDING COMPANY, INC., a domestic Corporation, having its principal place of business in the City of New York, County of New York, and State of New York, will apply to the Supreme Court of the State of New York, at a Special Term thereof, to be held at Special Term, Part I., thereof, in the City of New York, Borough of Manhattan, on the 20th day of October, 1914, at 10:30 o'clock in the forenoon of that day, or as soon thereafter as counsel can be heard, for an order authorizing said Company to change its corporate name to "ATLANTIC WELDING CORPORATION."

FEDERAL WELDING COMPANY, INC., By E. W. JANSEN, Secretary and Treasurer.

Eight O'Clock

Want advertisements for The Sunday Times must be received not later than 8 o'clock Saturday night. Telephone advertisements to The Times—

Bryant 1000.

100 Years A Commercial Bank
THE
CHATHAM AND PHENIX NATIONAL BANK
192 Broadway
Cor. John St.
Capital and Surplus, $3,500,000
Resources, 30,000,000
Invites Your Account

Bonds for Investment
Harris, Forbes & Co
Pine Street, Corner William
NEW YORK

Wanted
International Agricultural Corp. 5s
Jamaica W. S. Unified 5s
J. S. Young Tobacco
McAndrews & Forbes
Borden's
Royal Baking Powder
Leonard Snider & Co.
RECTOR 496 60 BROADWAY

Interest Credited Monthly
paid on accounts subject to Check. Special rates on time certificates of deposit.
United States Mortgage and Trust Company
B'way at 73d St. 55 Cedar St. 125th St. at 8th Av.

5½% GUARANTEED FIRST MORTGAGES ON NEW YORK CITY REAL ESTATE
Legal investments for Trust Funds and Trust Estates. Tax exempt in New York State. We are under the supervision of the State Banking Department.
Our Booklet "A" Explains. Sent Upon Request.
FIRST MORTGAGE GUARANTEE CO.
Bridge Plaza, N., L. I. City, N. Y.

6% Mortgages
GUARANTEED TAX-EXEMPT ON IMPROVED NEW YORK CITY REAL ESTATE.
KINGS COUNTY MORTGAGE CO.
155 Montague St., Brooklyn, N. Y.

NATIONAL ENAMELING & STAMPING Company, a New Jersey corporation, pursuant to the provisions contained in Section 2, Article XI., of the Mortgage made by it to Central Trust Company of New York and Charles H. Huttig, as Trustees, dated June 1, 1909, to secure an issue of Refunding First Mortgage Real Estate Sinking Fund 20-Year 5 per cent. Gold Bonds, hereby gives notice that pursuant to resolution of its Board of Directors duly adopted, Max Kotany of the City of St. Louis, State of Missouri, has been duly appointed as successor and substituted trustee in the place and stead of Charles H. Huttig, deceased.
Dated New York, September 25, 1914.
NATIONAL ENAMELING & STAMPING COMPANY,
By FERDINAND A. W. KIECKHEFER, President.

For Sale—Nebraska State warrants, payable in about three months; Lincoln City warrants, payable in about six months; both at six per cent. interest; any amount, $100 upward. Lincoln Trust Co., Lincoln, Neb.

Wanted—B. R. T. stock for cash; state lowest price and number of shares. Address M. J. Berliner, Corry, Penn.

DIVIDENDS.

BROADWAY TRUST COMPANY,
233 Broadway.
New York, October 8, 1914.
The Board of Directors of this Company has this day declared a Quarterly Dividend of one and a half per cent. payable November 2, 1914, to Stockholders of record at the close of business October 21, 1914. Transfer books will close at 3 P. M. October 21, 1914, and reopen at 10 A. M. November 2, 1914.
JOHN W. H. BERGEN, Secretary.

STEWART MINING COMPANY.
The Board of Directors has declared a quarterly dividend of ten per cent. (10%) and two and one-half per cent. (2½%) extra upon the Capital Stock of the Company, payable October 19th, 1914, to Stockholders of Record at the close of business October 8th, 1914. Stock Transfer Books close at three P. M. October 8th, 1914, and reopen at ten A. M. October 20th, 1914.
HIRAM C. TODD, Treasurer.

New York Produce Exchange Bank.
Sept. 30th, 1914.
Fifty-ninth (59th) Consecutive Dividend.
At a meeting of the Board of Directors of this Bank, held today, a Dividend of 4% was declared payable October 15th to Stockholders of Record at the close of business October 7th.
JOHN R. WOOD, Cashier.

Office of the United Gas Improvement Co.
N. W. corner Broad and Arch Streets, Philadelphia, Sept. 9, 1914.
The Directors have this day declared a quarterly dividend of Two Per Cent. ($1.00 per share,) payable Oct. 15, 1914, to stockholders of record at the close of business Sept. 30, 1914. Checks will be mailed.
LEWIS LILLIE, Treasurer.

PROPOSALS.

NEW YORK TELEPHONE COMPANY. First and General Mortgage Sinking Fund Bonds.
Sealed proposals will be received at the office of The Farmers' Loan and Trust Company, Nos. 16-22 William Street, New York City, for the sale to the Trustees, in accordance with the provisions of the mortgage dated October 1st, 1909, at not exceeding par and interest, of a sufficient number of bonds to invest the sum of Seven hundred fifty thousand two hundred eighteen and 32-100 dollars ($750,218.32) of the Sinking Fund.
Proposals must be presented before 12 M. on Monday, November 2d, 1914, and should be directed as follows:
"Proposals to Sinking Fund of the New York Telephone Company, The Farmers' Loan and Trust Company, Nos. 16-22 William Street, New York City."
THE FARMERS' LOAN AND TRUST COMPANY, Trustee.
By EDWIN S. MARSTON, President.
Dated New York, October 1st, 1914.
Any ownership certificates which may be necessary under the Income Tax Treasury Regulations should accompany current coupons.

PROPOSALS FOR CLOTHING.—Army Building, 39 Whitehall Street, New York, N. Y., October 7th, 1914. Sealed proposals, in triplicate, will be received here until 1 o'clock P. M., November 6th, 1914, and then opened, for furnishing and delivering at either the Boston, New York, Philadelphia, Chicago, St. Louis, or San Francisco depots of the Quartermaster Corps, 2,000 cords, breast; 30,700 cords, hats; 7,500 pair gloves, horsehide, yellow; 7,000 pairs gloves, cotton, white; 78,000 hats, service; 400,000 pairs stockings, wool, lightweight. Information upon application. A. L. Smith, Depot Q. M.

COPARTNERSHIP NOTICES.

NOTICE IS HEREBY GIVEN THAT THE general partnership heretofore existing between W. W. BINNING and ALFRED H. McKENNA under the name of Henry Taylor Company has been dissolved, and that the said ALFRED H. McKENNA will continue the said business in the future under the above title of HENRY TAYLOR COMPANY.
New York, October 1, 1914.

FINANCIAL MARKETS

Many Cars Still Out of Use—Commercial Paper in Demand.

Bumper crops have not been sufficient to offset the loss in merchandise and coal traffic which the railroads of the United States have suffered by reason of the Summer depression, intensified by the war. The fortnightly bulletin of the American Railway Association showed yesterday that on the first of this month there was a net surplus of idle freight cars of 131,027, this figure representing a decrease of about 5,000 cars for two weeks. A good crop movement in an ordinary business year would have taken all of the cars that could be provided by the carriers. A year ago there was a surplus of 10,374 cars which was converted into a shortage before the middle of October. It now appears probable that the usual Fall car shortage will not be seen this year.

The banks in the New York Clearing House have made further gains in cash this week, and a statement as favorable as that put out last Saturday is indicated by the partial returns obtainable yesterday. Forecasts placed the net gain in cash for the week between $10,000,000 and $11,000,000. Another favorable item is the reawakened demand for commercial paper which has developed the last couple of days. There was a brisk demand yesterday for prime mercantile paper at 7 per cent., which led brokers to believe that a rate of 6½ per cent., or even 6 per cent., is not far off. Foreign exchange rates made still another advance, demand sterling ranging between $4.96¾ and $4.97¼. The committee handling the gold pool does not feel free to sell exchange except in such cases as relief in the situation is promised, and bankers in Europe having a credit at this centre either through cash on deposit here or money due them for securities sold on the New York market have shown a willingness to pay a high rate for exchange on London.

The Baltimore & Ohio has published the details of the proposed $600,000,000 blanket mortgage, plans for which were under way last May, but which were put off by the sale of $35,000,000 of one-year notes. These notes fall due June 1 next, and no new financing will be required before that date, but the stockholders' approval must be given, and several State commissions have to pass on the new bonds before issuance. The interest rate will not be fixed, allowing the bankers to get the best price, according to the temper of the market, when each issue is brought out. The New York Central syndicate, which was organized in April to take $40,000,000 of the new refunding and improvement 4½ per cent. bonds, has been extended from Oct. 11, the date fixed for its expiration. It was reported yesterday that about $32,000,000 of these bonds have been placed at the original offering price of 95½, and that the outbreak of war had disturbed prices to such an extent that the small remainder would be offered at 89½. The investment market is becoming more active, but is still limited to a very small part of its normal volume.

MOTOR CO. MAKES REPORT.

Maxwell Statement Shows Surplus—Dividend Is Omitted.

The Maxwell Motor Company reports for the year ended July 31: Net earnings, $1,430,445; other income, $339,979; total income, $1,770,424; deductions, $264,956, and surplus, $1,505,468. The balance sheet shows cash, $1,785,992; surplus, $1,505,468, and total assets and liabilities of $38,723,693.

In his report President Walter E. Flanders says:

"The net working assets were approximately $6,000,000, of which more than $1,750,000 was cash. Although the net earnings of the company amount to more than $1,500,000, as against annual dividend requirements on the first preferred stock of $859,553, the management has deemed it advisable to conserve the liquid assets of the company for the developing and extension of its business. Therefore, no dividends have been declared."

MONEY AND EXCHANGE.

Call money stands at 6@8 per cent. Mercantile paper was quoted at 6½@7 per cent. for the best names.

FOREIGN EXCHANGE RATES.

Cable and Sight Rates.

	High.	Low.	Last.
Demand sterling	$4.97¼	$4.96¾	$4.96¾
Cable sterling	4.98¼	4.97¾	4.97¾

Closing Rates.

	Demand (or Check.)	Cable.
London	$4.96¾	$4.97¾
Paris	5.05	5.04½
Berlin	.92¼	.92⅝
Switzerland	5.05	5.04
Holland	.42	.42⅝

New York Clearing House exchanges, $194,125,866, balances, $12,211,688, Sub-Treasury debit balance, $2,663,844.

The local banks gained $1,928,000 on their Sub-Treasury operations this week.

Exchange on New York at domestic centres: Boston, par; Chicago, 15c discount; St. Louis, 30c premium; San Francisco, par; Minneapolis, 10c premium; Cincinnati, 25c premium; Montreal, $8.75 discount.

SILVER QUOTATIONS.

Bar silver in London, 23⅛d, off 3-16d. New York, 51¾c, off ⅜c.

French Rentes Up to 78 Francs.

BORDEAUX, Oct. 9 (via Paris.)—French 3 per cent. rentes advanced to 78 francs.

MINING STOCK QUOTATIONS.

SAN FRANCISCO.

Alta	.05	Justice	.03
Alpha Con.	.01	Kentucky Con.	.02
Andes	.03	Occidental Con.	.85
Belcher	.89	Ophir	.09
Caledonia	.44	Overman	.21
Con. Cal. & Va.	.07	Seg. Belcher	.04
Con. Imperial	.01	Sierra Nevada	.11
Crown Point	.35	Union Con.	.08
Gould & Curry	.01	Utah Con.	.02
Hale & Norcross	.04	Yellow Jacket	.35
Julia	.01		

TONOPAH.			
Belmont	4.90	C. O. D.	.03
Jim Butler	.76	Comb. Fract.	.05
Midway	.09	D'field Daisy	.03
Mizpah Extension	.23	D'field Black B.	.02
Montana	.40	Florence	.33
North Star	.17	G'field Con. M.	1.25
Rescue Eula	.08	G'field Merger	.16
Tonopah Merger	.24	Jumbo Exten.	.39
West End	.55	Silver Pick	.04
GOLDFIELD.		Vernal	.04
Atlanta	.17	Round Mountain	.28
		MANHATTAN.	
Booth	.02	Manhattan Con.	.02

COLORADO.

	Bid.	Asked.		Bid.	Asked.
Dr. J'pot.	6	6½	Jackpot	5	6
Elkton	44	45	McKinney	30	35
El Paso	96	125	Old Gold	..	2
Findlay	..	2	Portland	100	105
Gold Dol.	2	3½	Vindicator	102	106
Isabella	11	11½			

TREASURY STATEMENT.

Special to The New York Times.

WASHINGTON, Oct. 9.—Receipts and expenditures for Oct. 6:

	Oct. 6.	Month.	Fiscal Year.
Customs	$322,051	$2,280,974	[illegible]
Ordinary	605,727	3,016,046	[illegible]
Corp. & inc. tax	17,760	111,916	3,1[illegible],853
Miscellaneous	22,147	[illegible]	[illegible]
Total receipts	1,478,695	5,949,[illegible]	1[illegible],217,708
Expenditures	1,920,020	13,997,551	[illegible]
Deficit	441,324	8,048,259	[illegible]

THE CONDITION OF TRADE.

Commenting on the condition of trade and the business of the banks, Dun's Review says:

As regards immediate business conditions as a whole are those of somewhat reduced transactions. The harvesting of the great grain crops of the West, that of wheat being the largest on record, and the marketing of them at high prices, with continued heavy demand for export, makes for an agricultural prosperity that to some extent is communicated to Western industries and trades. In the East the improving financial situation inspires confidence and aids the plans for handling the great commerce which is expected to come to this country. Certain trades as, for instance, the shoe industry and some lines of dry goods, show considerable activity, due largely to the increased foreign demand occasioned by the war. But the great basic industries of iron and steel, copper and coal are operating at much below normal and the building trades are depressed.

Clearings through the banks this week at leading cities in the United States aggregate $2,324,645,201, a decrease of 20.7 per cent. as compared with the $2,933,144,259 of the same week last year and of 28 per cent. as contrasted with the corresponding week in 1912, when the total was $3,[illegible],000. New York City continues to report sharp contraction, the decreases at that centre being 28.1 and 37.8 per cent., as compared with 1913 and 1912.

Bradstreet's says:

Trade reports present an admixture of continued ill effects of the European war, warm weather, depression in the Southern cotton crop situation, high rates for money, although there are some signs of easing, hand-to-mouth buying, very slow collections, restricted industrial outputs and close scanning of credits. Under the circumstances the trade and industrial situation exhibits a very uneven appearance, and at this juncture export operations, largely of war supplies, provide the chief fillip to a concededly disappointing trade.

RAILROAD EARNINGS.

The railroads reporting so far for the fourth week of September show these aggregated changes in gross earnings, those reporting gains and those reporting losses being stated separately:

Four roads	$2,211,483	+ $143,853
Twenty-two roads	14,519,028	— 2,184,201
Total (26 roads)	16,731,411	— 2,040,348

CHICAGO, BURLINGTON & QUINCY for August—

	1914.	1913.	1912.
Mileage	9,264	9,129	9,074
Gross	8,742,381	9,145,489	8,487,984
Net aft. taxes	3,181,967	3,283,019	3,030,546
Gross, 2 mos.	16,603,955	16,968,550	15,782,907
Net aft. taxes	5,601,157	5,520,815	5,043,927

CUBA RAILROAD for August—

Gross	346,488	360,872	309,808
Net	131,448	161,740	121,313
Surp aft. chgs	61,202	94,048	54,038
Gross, 2 mos.	720,031	685,060	643,701
Net	293,030	297,258	269,024
Sur. aft. chgs.	152,459	163,670	137,174

GRAND TRUNK for August—
Grand Trunk Ry. of Canada:

	1914.	1913.	Decrease.
Gross	£809,900	£885,450	£75,550
Net	235,700	261,350	25,650
Gross, 8 mos.	5,788,200	6,347,700	559,500
Net	1,502,500	1,532,800	30,300
Grand Trunk Western:			
Gross	140,100	129,600	*10,500
Net	25,700	15,100	*10,000
Gross, 8 mos.	974,550	1,016,700	42,150
Net	21,750	84,450	62,700
Detroit, Grand Haven & Milwaukee:			
Gross	47,300	44,000	*3,300
Net	3,600	1,300	*2,300
Gross, 8 mos.	334,650	324,500	*10,150
Deficit	39,150	34,450	*4,700

INTERNATIONAL & GREAT NORTHERN for August—

Gross	$727,846	$893,914	$166,068
Net aft. taxes	56,551	224,762	168,210
Gross, 2 mos.	1,466,283	1,659,423	193,140
Def. aft. taxes	32,054	†526,164	548,210

*Increase. †Surplus.

NASHVILLE, CHATTANOOGA & ST. LOUIS for August—

	1914.	1913.	1912.
Mileage	1,231	1,231	1,231
Gross	985,872	1,058,286	1,098,206
Net after tax	152,458	170,765	216,217
2 mos. gross	2,057,652	2,092,913	2,142,492
Net after tax	339,130	302,750	422,546

NEW YORK, NEW HAVEN & HARTFORD for August—

Mileage	2,003	2,113	2,080
Gross	5,756,909	6,168,286	6,410,194
Net after tax	1,632,239	1,775,424	2,505,702
2 mos. gross	11,512,542	12,012,222	12,763,959
Net after tax	3,193,865	3,355,859	4,668,861

PERE MARQUETTE for August—

	1914.	1913.	Increase.
Mileage	2,321	2,330	*9
Gross	1,624,690	1,512,302	112,388
Net after tax	457,312	183,751	273,561
2 mos. gross	3,003,617	2,917,343	86,274
Net after tax	724,950	290,066	434,883

TEXAS & PACIFIC for August—

Gross	1,448,540	1,506,809	*58,269
Net	339,908	324,496	15,412
2 mos. gross	2,921,742	2,911,522	10,220
Net	663,142	591,612	71,530

*Decrease.

Miscellaneous Earnings.

INTERCONTINENTAL RUBBER for the year ended July 31—

	1914.	1913.	1912.
Gross profit	86,671	260,324	1,190,095
Adm. and gen. exp.	35,681	54,954	81,136
Net profit	50,989	205,369	1,108,959
Dividends	36,458	87,500	87,500
Surplus	14,531	117,869	1,021,459
Prev. surplus	2,197,810	2,110,940	1,734,249
Total surplus	2,212,341	2,228,809	2,755,708
Charged off	16,500	31,000	644,768
P. & L. surp.	2,195,841	2,197,809	2,110,940

MAXWELL MOTOR CO., INC., for the year ended July 31—

*Net earnings from operation	$1,430,445
Other income	339,979
Total income	1,770,424
Depreciation	264,956
Surplus	1,505,467

*After deducting costs of manufacturing and expenses of advertising, selling, administration, and taxes.

FORECLOSURE ORDER FOR ROCK ISLAND

Judge Mayer Overrules Charges Made by Samuel Untermyer for Bondholders.

INTERVENTION PLEA DENIED

Inadvisable to Put an Upset Price on Property, Court Holds—Plan of Reorganization.

Judge Mayer in the Federal District Court yesterday handed down two memorandums in connection with the foreclosure suit brought by the Central Trust Company, as Trustee, against the Chicago, Rock Island & Pacific Railroad Company. In these he refused to assent to any of the contentions which had been made by Samuel Untermyer, as the attorney for Rock Island bondholders to the value of more than $1,000,000, and he directed that the decree as asked by the Central Trust Company be drawn. In doing so he explained that it was stated a plan for reorganization was to be announced as soon as the decree was signed, and as this would have to come before the court an opportunity would be given to any person then to be heard.

Mr. Untermyer in his application for leave to intervene had asserted that it was impossible for W. N. Wallace, President of the Central Trust Company, to be both Chairman of the Bondholders' Committee and a Trustee of the collateral mortgage, and he had complained of the onerous conditions exacted by that committee. He had asserted that it was unfair not to have an upset price appointed for the sale of the stock, underlying the mortgage, and that the provision that it be sold in a single block made it certain that only a Wall Street syndicate could purchase it.

Moreover, Mr. Untermyer brought to the attention of the court the way in which the old Illinois Rock Island Company had been induced to pay $7,500,000 for the stock of the St. Louis & San Francisco Railroad Company and had received in return only the bonds of the Iowa Rock Island Company. This transaction his petition described as a fraud on the Illinois company's stockholders. The court refused to take this view of the matter.

"To justify intervention," it said, "the court must be satisfied that the trustee is guilty of fraud or misconduct, or that he is so situated that his obligations in some other direction conflict with or are inconsistent with the proper discharge of his duty as trustee.

"Upon the papers submitted upon this motion I am not so satisfied, but on the contrary my conclusion is that the trustee is discharging its duty in the premises in accordance with its obligations under the trust agreement, and that it has not done any act nor taken any position which justifies or requires intervention."

Judge Mayer also handed down a memorandum with regard to the form of foreclosure decree. In that he said that the ideal arrangement would be no doubt the acquisition by the Rock Island bondholders of their proportionate share of the stock which had been pledged as security for the bonds. But to do that it would be necessary to settle the question of title, and that would be possible only by a sale pursuant to a decree.

The court went on to say that in present financial circumstances it was inadvisable to place an upset price upon the property. Such an action would seem to pledge the court morally to confirm the sale, if the upset price were bid, but "at this time, even if one had the aid of those best informed as to financial conditions, the fixing of an upset price would probably amount to a mere guess."

The trust agreement, it was then pointed out, required the sale of the stock in one block unless 60 per cent. of the bondholders objected. Judge Mayer admitted that this clause was not binding upon the court, but it was expected to take account of it. So he came to the conclusion:

"To sell at this time otherwise than in one block or parcel seems impracticable, and might well lead to harmful delay and confusion, and as it seems to me, might merely postpone the problem for possibly a considerable period."

The court took note of the fact that it had been stated that a plan of reorganization was to be announced immediately upon the signing of the decree, which, if carried into effect, would result in the pledged stock being purchased for the benefit of the bondholders and would come ultimately into their hands. This plan, Judge Mayer said, must come before the court for confirmation and it then would consider with all the facts before it whether the plan should be thus confirmed. Whenever this application was made, any persons interested might be heard, and in order to insure their knowledge of the proceedings the court directed that the notice of application to confirm must be advertised widely in this city, in Boston, Chicago, St. Louis and San Francisco.

The only reference which Judge Mayer made to the contention with regard to the rights of the old Illinois stockholders to the $7,500,000, was in this paragraph:

"In regard to the alleged claim for $7,500,000, the Special Master may apply to the court for instructions as to the advisability of announcing at the sale that it is claimed that such a claim exists, without, however, expressing any opinion as to the merits of the claims."

MAY DROP THROUGH FREIGHT

Crisis in Fight Over Long and Short Haul Rate.

Special to The New York Times.

CHICAGO, Oct. 9.—Transcontinental railroad companies, at a hearing today before Examiner Thurtell, threatened to discontinue all transcontinental business and force inter-mountain cities to pay freight rates which would be the totals of local tariffs if the Interstate Commerce Commission refused to suspend the long and short haul clause which the railroads are attacking.

"If the railroads," said Attorney Donnelly, "are forced to reduce transcontinental rates in order to meet the competition of the Panama Canal, and yet are forced to abide by the long and short haul clause, which would force them to reduce in like proportion the rates to intermediate points, the roads will be forced to discontinue all through freight service.

"The inter-mountain cities, which will present evidence to the commission protesting against the reduction in rates unless other tariffs are lowered, will be in much worse position if that happens. They will be forced to pay local rates from point to point, which will mean not only greatly increased freight charges, but delays in delivery."

Shippers opened their side of the case this afternoon. W. H. Simmons, a wholesale grocer, of Reno, Nev., said that if the rates as proposed by the railroads were to go into effect, he and other shippers in the inter-mountain cities would be driven out of business.

"If the railroads are upheld the California jobber would be able to purchase his goods in the Eastern markets, have them shipped to the coast and then sent to the interior cities for a rate much lower than we would be forced to pay."

MORTGAGE FOR $600,000,000

B. & O. Stockholders Will Be Asked to Approve It on Nov. 16.

Plans for the creation of a blanket mortgage for $600,000,000 for the Baltimore & Ohio Railroad, which were being discussed last Spring when it was decided to sell an issue of $35,000,000 of one-year 4½ per cent. notes, have been taken up again, and the stockholders will be asked to approve the new mortgage at a meeting to be held on Nov. 16.

It is not planned to market any bonds under the new mortgage before June, 1915, when the notes fall due, and the railroad is undertaking no new construction work at this time. Each series of bonds will bear such rate of interest as to best meet conditions existing at the time.

Stockholders will also be asked to approve a plan to reduce the number of organizations in several States. President Willard said yesterday:

"I have been against raising money by the sale of notes, which we have been forced to resort to, and I want to get away from the necessity of selling $50,000,000 or $60,000,000 of securities at one time. This mortgage will enable us, under favorable circumstances, to avoid the use of notes and to sell two, five or ten millions of bonds at a time, according to our needs."

NO CAR SHORTAGE LIKELY.

Idle Freight Equipment Much Greater Than Usual.

In the two weeks ended Oct. 1 there was a decrease of but 5,022 in the number of freight cars idle on roads in this country and Canada. The net surplus on that day was 131,027 cars.

In ordinary times the demand for cars at this season is very heavy to handle the crop movement, and the latter part of October usually sees a shortage of equipment. The depression, largely due to the war, has exerted such an effect on shipments that railroad men do not look for a shortage this Fall. A year ago there were but 10,374 idle cars.

Southern Railway Dividend in Scrip.

The Southern Railway, which deferred action on its semi-annual dividend of the preferred stock a month ago, yesterday declared a payment of 2 per cent. in scrip in lieu of cash. The certificates are to bear interest at 4 per cent. and are payable in five years. Recently the company has been paying 2½ per cent. semi-annually.

NEW INCORPORATIONS.

Special to The New York Times.

ALBANY, Oct. 9.—Incorporated today:

Jackson Heights Corpn., Mineola, to acquire Barclay Dugro tract, Second Ward, Queens, $84,000; J. F. Murphy, R. E. Disney, G. W. Bersch, 9,103 4 Av., Bklyn.

N. Y. Fur Auction Sales Corpn., $1,000,000; H. Eisenbach, C. S. Porter, O. Godfrey Becker, 129 W. 29 St.

American Beauty Knitting Mills, $20,000; A. Goldberg, H. Gottlieb, C. L. Friedman, 624 Boulevard, Rockaway Beach.

Housewives' Memorizing Co., Buffalo, advertising articles, devices, machinery, $50,000; G. M. Barclay, F. E. Comstock, J. C. Collins, 176 W. Chippewa St., Buffalo.

Crown Supply Co., barbers', druggists', merchants', vendors' supplies, $25,000; W. H. Pritchard, L. and F. Wiltschek, 64 E. 125 St.

Elwin & Son, Bklyn, china and glassware, hotel supplies, $10,000; J. Elwin, C. R. Kerr, H. Frischman, 155 Prospect Av., Bklyn.

Mme. Louise W. Hill Co., N. Y. C., hair goods, manicuring articles, $5,000; L. W. George, G. L. Fowler, Mme. Louise W. Hill, Rochester.

Lebohner Bros. Co., Jamaica, construction, realty, $10,000; H. M. Peyser, G. C. and G. F. Lebohner, Jackson Av. and Walnut St., Queens.

Atmospheric Screen Co., motion-picture screens, $10,000; A. Lipsches, W. A. and G. Schacht, 825 Lafayette Av., Bklyn.

White Real Estate Improvement Corpn., Utica, $10,000; D. G. Jones, J. D. White, Delancey P. White, Clinton.

Zucker Corpn., apartments, hotels, cottons, trimmings, woolens, $5,000; E. Max and L. Zucker, 19 W. 114 St.

Kranz & Son, paints, supplies, wall papers, $5,000; M. P. Gottlieb, H. Cohen, M. P. Kranz, 406 Madison St.

Dauers Park, Richmond Hill, picnic park, realty, $5,000; H. Brockerhoff, A. J. Dietrich, W. Dauer, 4,860 Jamaica Av.

Feruss Press, paper manufacture, advertising, lithographers, $5,000; W. MacKenzie, R. B. Feriola, U. G. Russ, Glenridge, N. J.

All Realty Co., Kerhonkson, $5,000; A. V. and K. A. Fox, M. P. Winnie, 559 W. 171 St.

De Strange Construction Co., Yonkers, $5,000; J. and L. Mattiaccio, R. A. Destrange.

M. Mergeutime, Inc., produce, $20,000; G., L., and L. Mergeutime, 1,753 E. 12 St., Bklyn.

Bay-Roma Tonic Co., selling agents, distributors, $5,000; J. R. Roth, S. Rendel, M. A. Franzblau, 164 W. 116 St.

Winton Fischers, 124 W. 34 St., coach in dramatic art, stage dances, $5,000; C. A. V. Noone, V. J. Nolan, L. A. Cooney, 849 St. Nicholas Av.

Shears Selling Organization, autos, engines, boats, vehicles, $20,000; M. H. Briggs, T. C. Lefevre, J. E. Taylor, 30 Church St.

Capital increases: Perry-Victoria Sand Co., Buffalo, $150,000 to $250,000; Magill Improvement Co., Troy, $30,000 to $50,000.

Authorizations: Van Vleck-Dunn-Coleman Co., Newark, N. J., insurance, $125,000; rep., S. S. Coleman, 100 William St. K. G. Welding & Cutting Co., Dover, Del., cutting machines, $100,000; rep., Philip Kearny, 556 W. 34 St.

Voluntary dissolutions: Fords, Howard & Hulbert, N. Y.; William Somerville Sons, N. Y.

New Jersey Charters.

Special to The New York Times.

TRENTON, Oct. 9.—Charters filed today:

Corporation Realty Co., Jersey City, $250,000, A. R. McDermutt, Charles Zelasko, W. J. Drum, Jersey City.

Novelty Manufacturing Co., Paterson, hosiery and fabrics, $100,000, William A. Jacobs, James G. Martin, Paterson; I. Jerome Eppstein, New York.

Calumet Silk Mills, Paterson, $5,000, John W. Taylor, Paterson; Walter A. Underwood, Oscar Hoffman, New York.

B. & K. Specialty Manufacturing Co., Trenton, electrical and porcelain goods, $50,000, Lester W. King, Solomon Berman, U. G. King, Trenton.

STATE BOARD FAVORS CENTRAL'S MERGER

Service Commission Approves Plan to Amalgamate with the Lake Shore.

SEES ECONOMY TO FOLLOW

Approves Arrangement as to Bonds and Praises the "Lofty Ideas" of Plan's Sponsors.

Special to The New York Times.

ALBANY, Oct. 9.—The Public Service Commission of the Second District today approved the consolidation of the New York Central & Hudson River Railroad Company and the Lake Shore & Michigan Southern Railroad Company. The matter has been pending for several months. Chairman Seymour Van Santvoord wrote the opinion, in which all the Commissioners concurred. The consolidation, Mr. Van Santvoord says, will cause economy and efficiency in management.

An important point is settled by the decision. This is whether an increase in interest rate, in this instance from 3½ per cent. on Lake Shore collaterals to 4 per cent. on new bonds to be issued in exchange therefor, violates the section of the railroad law prohibiting the issue of "additional securities" in consideration for consolidation.

It is the opinion of the commission that the intent of the law is to prevent what may be called "capitalising a consolidation agreement." It finds that the language of the act is clear in respect to an issue of stock and holds that the same intent must be imputed with regard to a bond issue. The commission points out that if this clause were to be interpreted as desired by objectors to the consolidation it would prevent effectually the issue of all refunding bonds in consolidation proceedings. It finds in the statute no prohibition against the increase in interest rate to induce bondholders to consent to consolidation, the reason for the increase in interest rate in this case.

The opinion says that the views of the Interstate Commerce Commission in a report favoring the consolidation, and of the Federal court in denying an injunction restraining the consolidation seem to be sufficient answer to the allegation that the consolidation is a violation of the Sherman act. It was argued that inasmuch as the Lake Shore now controlled through stock ownership the Nickel Plate and other roads, which, it might be argued, competed with it between Buffalo and Chicago, such control through stock ownership being illegal, the consolidation of the property was but confirmation of a violation of law.

The opinion quotes Judge Grubb of the Federal court to the effect that a consolidation can add nothing to the completeness of control of competing lines, and that even if this control were hereafter determined to be illegal, the consolidation would in no way release the parties from their responsibility for such illegal control. To support the contention that the consolidation is in violation of the New York State Anti-Trust act the commission finds no evidence. The opinion makes clear that the Lake Shore minority stockholders, now holding approximately one-tenth of the outstanding stock, after consolidation will own one-tenth of a stock issue which not only represents the Lake Shore but in addition all the property of the New York Central.

The commission, the opinion says, is not impressed with the danger of a "permanent system of financing" to attend approval of the consolidation, but rather is impressed with "the petitioners' sublime audacity of faith in creating such lofty ideas, cherishing so magnificent hope, as are embodied in a permanent system of financing for a trunk-line railroad."

TO FIX VALUE OF SHARES.

Appraisers Appointed on Appeal of Dissenting Lake Shore Stockholders.

CLEVELAND, Ohio, Oct. 9.—Minority stockholders of the Lake Shore & Michigan Southern, headed by William A. Read and Henry Evans, have won a point in their fight to get a higher price for their shares than has been offered by the New York Central. The Ohio Court has appointed Otto Bannard, President of the New York Trust Company; Frederick Strauss of J. & W. Seligman & Co., and ex-Judge Davis of the Supreme Court of Ohio to appraise the value of the stock. Hearings in the matter will be held in New York.

Under the Ohio statute shareholders who dissent from a proposed consolidation with another corporation of a corporation in which they hold stock, may apply to the courts for an appraisal and are entitled to the highest market value of the shares within two years prior to the execution of the contract of consolidation. The highest price at which Lake Shore sold on the New York Stock Exchange was $500, in April, 1914. The protective committee holds that with only 668 shares dealt in during the past two years the market for Lake Shore has been too restricted to afford a true index of value. M. W. Thompson, the expert employed by the Read committee, appraised the value of a share of Lake Shore at upward of $1,000.

WAR TAX DEBATE TODAY.

Senator Simmons Will Present Views of the Administration.

WASHINGTON, Oct. 9.—Although the Senate Finance Sub-Committee did not complete today its revision of the proposed tax on domestic wines in the war revenue bill, the measure will be called up in the Senate tomorrow for general debate. Senator Simmons, chairman of the Finance Committee, will present the views of the Administration.

The wine tax will be taken up by the full committee as soon as the sub-committee works out a plan to equalize the differences between the California and Ohio wine producers. Senator Johnson, Chairman of the sub-committee, said to-night after representatives of both interests and of the Treasury Department had been heard, that a plan would be worked out tomorrow.

Newspaper publishers generally are preparing to ask the Senate to change that part of the bill providing for a stamp on the bills of lading on all packages, so that it will not be necessary to attach bills of lading to bundles of newspapers. The newspaper owners do not object to paying the tax, but regard the method of levying it was impracticable. The newspaper publishers of Pittsburgh, for example, suggest that a tax could be imposed on the basis of sworn circulation.

N.Y.C. SYNDICATE EXTENDED

Members Will Have Allotments Reduced by Their Sales.

An underwriting syndicate which was formed in April by J. P. Morgan & Co. to take an issue of $40,000,000 of New York Central refunding and improvement mortgage 4½ per cent. bonds has been extended with the unanimous consent of the members. The syndicate was to have expired on Oct. 11.

It is understood that about four-fifths of the bonds were sold prior to the closing of the Stock Exchange, and that the price will be marked down on the balance. Members of the syndicate will have their allotments reduced by the full amount of bonds that they sell, instead of having their sales pooled for the group.

FIGHT MILEAGE RATE RISE.

Commercial Travelers to Appeal to Interstate Commission.

The Executive Committee of the New York Council, No. 114, of the United Commercial Travelers of America took steps last night to fight the recent increase in mileage rates in Eastern Trunk Line Association territory.

The committee will demand an early hearing from the Interstate Commerce Commission on the ground of discrimination, and a refund on all mileage sold at 2¼ cents a mile. It is contended that it is cheaper now to buy a regular ticket from New York than to use mileage, and that commercial travelers spend more than $1,000,000 annually in this territory in passenger fares and are about the only users of mileage.

Plans were made for a protest meeting at the Hotel McAlpin.

Names Master in Wabash Suit.

Judge Lacombe yesterday appointed in the Federal District Court Charles F. Brown Special Master to take evidence and report in the cross-suit brought by the Bankers' Trust Company to the foreclosure action instituted by the Central Trust Company, as trustee, against the Wabash Railroad Company. The Central Trust Company is asking authority to sell the collateral which was put up to secure $5,000,000 three-year 5½ per cent. notes of the Wabash, which have been in default since May 1, 1913.

BOARD AMENDS BY-LAWS.

Cotton Exchange Takes Steps to Conform with Lever Act.

The Board of Managers of the New York Cotton Exchange yesterday posted amendments to its by-laws to bring the rules as to contracts and methods into conformity with the new Lever act.

The proposed rules as to commissions make an advance from $7.50 to $10 for each 100 bales bought or sold for account of non-members, making the round transaction of both buying and selling $20, instead of $15 as at present.

In transactions for members the charge of $3.75 for each 100 bales bought or sold is advanced to $5, making $10 for the round transaction of both buying and selling. The charge for floor brokerage by one member buying or selling for another is advanced to $1, instead of 75 cents per 100 bales.

Amendments to the by-laws include changing of transferable notices to five days instead of three days as formerly, addition in number of committees for appeals, classification, and arbitration, and the formation of a committee on commercial difference between grades composed of seventeen members.

The members will vote on the changes proposed on Monday, Oct. 19.

FINANCIAL NOTES.

Edwin M. Weld, Chairman of the Cotton Exchange Conference Committee, posted a notice yesterday earnestly requesting that no trading whatever be done at present.

The Bankers Trust Company will receive until Oct. 26 sealed proposals for the sale to it on Nov. 4 of first mortgage serial 6 per cent. bonds of the Indian Refining Company, to exhaust a sinking fund of approximately $82,000, at a price not exceeding 102.

Executor Trustee
Chartered 1822
The Farmers' Loan and Trust Company
Nos. 16, 18, 20 & 22 William Street
Branch Office, 475 Fifth Avenue
New York.
LONDON, 15 Cockspur St., S. W.; 26 Old Broad Street, E. C.
PARIS, 41 Boulevard Haussmann BERLIN, 56 Unter den Linden, N. W. 7
Travelers' Letters of Credit. Foreign Exchange.
Administrator Guardian

Are Your Valuables Protected?
In these days of steel safe deposit vaults, secure against fire and burglary and other dangers that threaten the safety of personal property, it is hazardous for one to leave securities and other important and valuable papers at home or in insecure places, and thus expose them to the possibility of loss.
They can be protected in our fire and burglar proof vaults at small cost. Boxes rent from $5.00 per year up.
Vaults are at street level.
Guaranty Safe Deposit Company
5th Avenue and 43d Street
(Entrance through Fifth Avenue Branch, Guaranty Trust Company of New York)

MEETINGS AND ELECTIONS.

Chicago, September 18, 1914.
To THE REGISTERED HOLDERS OF PARTICIPATION CERTIFICATES, SERIES ONE, TWO AND THREE, ISSUED UNDER THAT CERTAIN PARTICIPATION CERTIFICATE AGREEMENT DATED AS OF AUGUST 1, 1907, BETWEEN ADOLPHUS C. BARTLETT, CHAUNCEY KEEP, CHARLES H. HULBURD, ALBERT A. SPRAGUE AND CHARLES G. DAWES, WITH THEMSELVES AS DEPOSITARIES, AND CENTRAL TRUST COMPANY OF NEW YORK AS CUSTODIAN, AND THE HOLDERS OF PARTICIPATION CERTIFICATES CONCERNING THE CAPITAL STOCK OF THE CHICAGO RAILWAYS COMPANY, AND OTHER DEPOSITED SECURITIES:
Pursuant to a request duly lodged with and made upon the undersigned, as Depositaries under the above mentioned agreement, by the registered holders of participation certificates, Series One, Two and Three, issued and outstanding under said agreement, by their attorneys-in-fact, purporting to be thereunto duly authorized, representing more than 10% of the whole number of equal parts represented by participation certificates, Series One, Two and Three, issued and outstanding under said agreement, said request having been made pursuant to the third paragraph of Section 4 of Article Three of said agreement, you and each of you are hereby notified that a meeting of the registered holders of participation certificates, Series One, Two and Three, issued and outstanding under said agreement, has been appointed and is hereby called by the undersigned, as Depositaries as aforesaid, to be held at the general offices of the Chicago Railways Company, 600 Borland Block, Chicago, Illinois, on Wednesday, October 21, 1914, at the hour of ten o'clock, in the forenoon of said day, for the purpose of considering and voting upon the adoption of a resolution to be presented to the said meeting, directing the undersigned, as Depositaries as aforesaid, to vote, or cause to be voted, the capital stock of the Chicago Railways Company at the annual meeting of the stockholders of said Company to be held at the general offices of said Company, Chicago, Illinois, on Thursday, October 22, 1914, or at any adjournment thereof, for the persons to be named in said resolution, as directors of the Chicago Railways Company for the then ensuing year.
ADOLPHUS C. BARTLETT,
CHAUNCEY KEEP,
CHARLES H. HULBURD,
ALBERT A. SPRAGUE,
CHARLES G. DAWES,
Depositaries under the Agreement mentioned in the caption hereof.

The Cleveland, Cincinnati, Chicago and St. Louis Railway Company.
Cincinnati, Ohio, October 8, 1914.
NOTICE IS HEREBY GIVEN that the Annual Meeting of the Stockholders of The Cleveland, Cincinnati, Chicago and St. Louis Railway Company, for the election of Directors and the transaction of such other business as may be brought before the meeting, will be held at the principal office of the company, in the City of Cincinnati, Ohio, on Wednesday, the 28th day of October, 1914, at 10 o'clock A. M.
DWIGHT W. PARDEE, Secretary.

The Chesapeake & Ohio Railway Company, Office of the Secretary.
ANNUAL MEETING.
71 Broadway, New York, Sept. 22, 1914.
Notice is hereby given that the annual meeting of the Stockholders of The Chesapeake & Ohio Railway Company, for the election of Directors and for the transaction of such other business as may lawfully come before the meeting, and for the purpose of considering all action heretofore taken or authorized by the Board of Directors, or by the Executive Committee of the Company, which may be submitted to the meeting, will be held at the office of the Company in the City of Richmond, Virginia, on Tuesday, the 20th day of Oct., 1914, at 11 o'clock A. M.
The stock transfer books will be closed at the office of the Company, No 71 Broadway, New York, on Friday, the twenty-fifth (25th) day of September, 1914, at three o'clock P. M., and will be reopened on Wednesday, the twenty-first (21st) day of October, 1914, at ten o'clock A. M.
By order of the Board of Directors.
CARL REMINGTON, Secretary.

Illinois Central Railroad Company.
Notice is hereby given that the Annual Meeting of the Stockholders of the Illinois Central Railroad Company for the election of Directors and the transaction of other business will be held at the General Office of the Company in Central Station, Chicago, Illinois, on the 21st day of October, 1914, at 12 o'clock noon.
DAVID R. BURBANK, Secretary.
New York, October 8th, 1914.

THE NEW YORK TIMES sent to any part of the United States by mail, 75c per month, daily and Sunday.—Advt.

MEETINGS AND ELECTIONS.

AMERICAN LOCOMOTIVE CO.,
30 Church St., New York, September 28th, 1914.
Notice is hereby given that the annual meeting of the stockholders of AMERICAN LOCOMOTIVE COMPANY will be held at the office of the Company at 30 Church St., New York City, on Tuesday, the 20th day of Oct., 1914, at twelve o'clock, noon, for the purpose of electing three Directors for the term of three years, and for the transaction of such other business as may properly come before the meeting. Amendments to Sections 10 and 13 of the By-Laws, creating a Finance Committee, and changing the number of Directors necessary for a quorum of the Executive Committee from four to three, will be presented for ratification. The polls will remain open from 12:15 o'clock until 1:15 o'clock in the afternoon of said day. The stock transfer books of the Company will be closed from the 21st day of Sept., 1914, at three o'clock in the afternoon, until the 22d day of Oct., 1914, at 10 o'clock in the forenoon.
C. B. DENNY, Secretary.

UNION PACIFIC RAILROAD COMPANY
ANNUAL MEETING.
165 Broadway, New York, N. Y., Aug. 18, 1914.
The annual meeting of the stockholders of Union Pacific Railroad Company will be held at its office at Salt Lake City, Utah, on Tuesday, October 13, 1914, at 12 o'clock noon, for the purpose of electing fifteen Directors of the Company, and of transacting such other business as may legally come before the meeting.
For the purposes of the meeting, the books for the transfer of stock (both Preferred and Common) will be closed at 3 o'clock P. M. on Monday, September 14, 1914, and will be reopened at 10 o'clock A. M. on Wednesday, October 14, 1914.
ALEX MILLAR, Secretary.

Office of the
Alabama and Vicksburg Railway Company.
Jackson, Miss., October 3rd, 1914.
Notice is hereby given that the annual meeting of the Stockholders of this Company, for the purpose of electing a Board of Directors for the ensuing year, and for the transaction of such other business as may come before the meeting, will be held at the office of the Company, 118 North Congress Street, in the City of Jackson, Miss., Monday, November 2nd, 1914, at 11 o'clock A. M.
The stock transfer books will be closed from October 2nd, to November 2nd, 1914.
By order of the Board.
H. W. WENHAM, Secretary.

NOTICE OF STOCKHOLDERS' MEETING.
OREGON SHORT LINE RAILROAD CO.
The annual meeting of the stockholders of the Oregon Short Line Railroad Company will be held at the office of the Company in Salt Lake City, Utah, on Wednesday, October 14, 1914, at 12 o'clock M., for the election of fifteen Directors of the Company and for the transaction of such other business as may legally come before the meeting.
The books for the transfer of stock will be closed for the purposes of the meeting at the close of business on Saturday, September 26th, 1914, and will be reopened on Thursday, October 15th, 1914.
ALEX. MILLAR, Secretary.
Dated September 8, 1914.

MANHATTAN RAILWAY COMPANY,
165 Broadway, Manhattan Borough,
New York, October 7, 1914
To the Stockholders of Manhattan Railway Company:
For the purposes of the annual meeting of the shareholders of the Manhattan Railway Company, which will be held at the Company's office, No. 165 Broadway, Manhattan Borough, New York City, on Wednesday, November 11, at 12 o'clock noon, the transfer books will be closed on Saturday, October 10th, at 12 o'clock noon, and will be reopened on Thursday, November 12, 1914, at 10 o'clock A. M.
D. W. McWILLIAMS, Secretary.

PUBLIC NOTICE.

THE MANUFACTURERS NATIONAL Bank of Brooklyn, located at 84 Broadway, in the Borough of Brooklyn, City and State of New York, is closing its affairs. All noteholders and creditors of the Association are therefore hereby notified to present the notes and other claims for payment.
JAMES C. NIGHTINGALE, Cashier.
Dated August 12, 1914.

THE FOURTH NATIONAL BANK OF THE City of New York, located at 20 Nassau Street, in the City and State of New York, is closing its affairs. All noteholders and other creditors of the association are, therefore, hereby notified to present the notes and other claims for payment.
Dated June 19, 1914.
DANIEL J. ROGERS, Cashier.

DISSOLUTION NOTICE.

THE COPARTNERSHIP HERETOFORE existing between JOSEPH M. CRANS, THOMAS J. SHANE, and WILLIAM SCHER has this day been dissolved by mutual consent. Messrs. THOMAS J. SHANE and WILLIAM SCHER will continue the business under the firm name of SHANE & SCHER, at Nos. 115 to 123 West 29th St., New York City.

COMMODITIES MARKETS

WHEAT.

The falling off in the movement of wheat at interior points and the general belief that the maximum pressure of this year's crop has been felt has created a more bullish sentiment in the wheat market, as many traders believe that the demand from abroad will continue no matter what may happen in connection with the war, and that practically all America's surplus will be wanted. The export demand yesterday was disappointing, however, and as there was a show of heaviness in Europe prices, after having opened lower and subsequently advanced over a cent a bushel, eased off during the afternoon and closed with net losses of ¼ to ⅜c. In the local cash market No. 2 red Winter wheat was quoted at $1.10¼; No. 2 hard, $1.09; No. 1 Northern Duluth, $1.11, and No. 1 Northern Manitoba, $1.12¼, all nominal, cost, insurance, and freight, Buffalo.

NEW YORK PRICES.

	High.	Low.	Close.	Prev. Close.	Last Year.
December	..	..	1.18⅝	1.18¼	95⅝
May	..	..	1.24	1.24½	98⅝

CHICAGO PRICES.

	High.	Low.	Close.	Prev. Close.	Last Year.
December	1.10½	1.09¼	1.09⅝	1.09¼	86⅝
May	1.16⅝	1.14½	1.15	1.15⅝	91½

CORN.

The weather over the corn belt was again unsettled, with heavy rains in some sections, but while this caused early firmness in the market, prices failed to hold, and final quotations were ½c net lower. In the local cash market No. 2 yellow corn was quoted at 81½c, nominal, to arrive, and strictly prime Argentine at 80c asked, delivered.

CHICAGO PRICES.

	High.	Low.	Close.	Prev. Close.	Last Year.
December	68⅛	67	67	67½	71⅝
May	70⅝	69⅝	69⅝	70⅝	71⅞

OATS.

The oats market was steady early, but at the close showed net losses of ⅜c to ½c. The local cash market was firm; standard white quoted at 51c to 51½c; No. 2 white, 51½c to 52c; No. 3, 50½c to 51c; No. 4, 50c to 50½c; ordinary clipped white, 50½c to 52½c; fancy clipped white, 51½c to 54½c, all elevator.

CHICAGO PRICES.

	High.	Low.	Close.	Prev. Close.	Last Year.
December	48⅝	47⅞	47⅞	48⅝	41½
May	51⅝	51	51	51⅝	44⅝

PROVISIONS.

Trading in the provision market was inactive and price changes were irregular. Receipts of hogs at Chicago were 12,000 head; estimated for Saturday, 7,000 head; Kansas City received 3,000 head and Omaha 3,100 head.

CHICAGO PRICES.

	High.	Low.	Close.	Prev. Close.	Last Year.
Lard—					
October	9.75	9.72	9.75	9.72	10.55
January	9.90	9.82	9.82	9.90	10.75
Ribs—					
October	10.86	10.75	10.80	10.70	10.40
January	9.90	9.77	9.77	9.90	10.65
Pork—					
January	19.00	18.75	18.75	18.95	19.60

COTTON.

The Board of Managers of the New York Cotton Exchange has approved the amendments to the by-laws reported by the special committee, and they will be voted upon by the membership of the Exchange a week from next Monday. In addition to creating a contract meeting the requirements of the United States cotton futures law, they provide for an increase in commission rates from $15 to $20 per contract to non-members of the Exchange for the round turn, and it is expected that they will be adopted without opposition. There will be a meeting of the Board of Managers this morning to consider new trading rules, and a report of some sort is expected from the committee on the organization of a clearing house early next week.

COTTONSEED OIL.

The weakness in crude oil brought about heavy hedging operations in the local market for refined, and in consequence prices during the day again broke to new low records and closed with net losses of 4 to 10 points.

The range of contract prices in the local market was as follows:

	High.	Low.	Close.	Prev. Close.
Spot	..	..	5.30@5.50	5.35
October	..	..	5.25@5.28	5.35
November	5.45	5.35	5.35@5.37	5.45
December	5.49	5.44	5.44@5.45	5.52
January	5.63	5.57	5.56@5.57	5.65
February	5.75	5.72	5.69@5.74	5.77
March	5.83	5.80	5.79@5.81	5.87
April	5.96	5.92	5.91@5.93	5.98
May	6.06	6.01	6.01@6.03	6.05

COFFEE.

A decline of 1d in the Brazilian rate of exchange on London very effectively checked the more confident feeling which had developed in the coffee market as a result of the recent advancing tendency in the Exchange market. Cost and freight offers from Brazil were 15 to 25 points lower, the local spot market was marked down ⅛ to ¼c, and while values generally did not lose quite all of their recent advance they lost most of it, and it seemed to be the general impression that Brazilian operators had become overenthusiastic on account of the recent indications of improvement in the financial situation there. In the local cash market Rio 7s were quoted at 8¼c.

BUTTER AND EGG MARKET.

BUTTER.—Receipts yesterday 5,750 packages. Market barely steady for top grades of fresh creamery, with demand light. Secondary qualities plenty, rather urgently offered, and values subject to negotiation. Creamery, extras, (92 score,) 30½@31c; higher-scoring lots, 31½c; firsts, 28@30c; seconds, 25@27½c; thirds, 23@24c; creamery, held, extras, (92 score,) 30½@31c; higher-scoring lots, 31½c; firsts, 27½@30c; seconds, 25@27c; State dairy, finest, 29@30c; good to prime, 26@28c; common to fair, 22@25c; process, extras, 25@26c; firsts, 23½@24½c; lower grades, 22@23c; imitation creamery, firsts, 23½@24c; ladles, current make, firsts, 22½@23c; seconds, 21@21½c; lower grades, 19@20½c; packing stock, held, fine, 21@21½c; current make, No. 2, 19½@20c; lower grades, 18@19c.

EGGS.—Receipts yesterday, 10,772 cases. There is a steady market for the highest qualities of fresh eggs, showing a large proportion of new laid stock, but for all other grades, comprising the great bulk of the supply, trade is dull and the situation demoralized. Fresh gathered, extra fine, per dozen, 29@31c; extra firsts, 27@28c; firsts, 25½@26c; seconds, 22@23c; thirds and poorer, 18@20c; dirties, No. 1, 20@21c; No. 2 and poorer, 15@19c; checks, good to prime, dry, 19@20c; undergrades, 14@18c; refrigerator, firsts, charges paid, 22@23c; spot delivery, 21½@22c; seconds, charges paid, 21@21½c; undergrades, 18@20c; State, Pennsylvania and nearby, hennery whites, fancy large, new laid, 45@47c; defective, 36@43c; gathered whites, as to size and quality, 32@43c; Western, gathered whites, 28@34c; State, Pennsylvania and nearby, hennery browns, 31@33c; gathered brown and mixed colors, 25@30c.

PUZZLE OVER FATE OF HEINZE'S BOOKS

He Says District Attorney Kept Them, but Another Testifies They Were Returned.

THINKS HIS RIGHTS INVADED

Question of Calling Charles W. Morse as Witness in Gould's Suit to be Decided Tuesday.

F. Augustus Heinze was recalled to the witness chair before Justice Page in the Supreme Court yesterday to prove by his checks that he had paid Charles W. Morse $400,000 on account for 8,000 shares of the Mercantile Bank stock. Edwin Gould, who is suing him for more than $1,200,000 on notes for the balance of the payment and is represented by Alton B. Parker, sat in the court room listening intently to the testimony.

Asked if he had the checks he had given to Mr. Morse, Mr. Heinze produced two of them, one for $87,000 and the other for $100,000. He said he could not produce the other checks he had given, and Mr. Parker told the jury that Mr. Heinze's books should show all the money that the witness had paid. Mr. Heinze said he didn't know where his books were. In reply to a question when he had seen them last he replied:

"I saw them in a room in the Federal Building. They were seized by United States Marshal Henkel when the affairs of the Mercantile Bank were being investigated. The Marshal drove off with a whole vanload. He took not only the books containing entries of the bank but all those of the various companies in which I was interested, as well as my personal books. I think he had no right to do this, and that my constitutional rights were invaded. He had only a right to take the books of the bank and those of the United States Copper Company."

Mr. Heinze said that when he was acquitted he thought the Government should have given him back his books, but that he had not succeeded in getting them. He said he was not in his office when the books were taken, or he would have prevented it.

"I agree with you," said Mr. Parker. "They had no right to take your books. Have you tried to get them back?"

Mr. Heinze said his lawyers had tried to get the books back, but had not succeeded.

John T. Fernsler, the employe in the office of the United States District Attorney who handled the Heinze indictments, testified that all of the books and documents taken from Mr. Heinze had been returned to him and that not one of them could be considered of a personal character.

Whether Mr. Morse will be called as a witness will not be determined until Tuesday. At the close of yesterday's proceedings Mr. Parker asked Justice Page to award judgment to Mr. Gould and to dismiss the counterclaim of Mr. Heinze for $400,000 he had paid on account for the stock and $600,000 which he said he was assured he could make by purchasing it. Arguments were heard on the motion, but judgment was reserved.

In his answer to the suit Mr. Heinze accused Mr. Morse of having acted as the agent of Mr. Gould in disposing of the Mercantile Bank stock and of having induced him to buy it at $325 a share by misrepresenting the financial condition of the bank. Mr. Gould has denied this as well as all of the other accusations made by Mr. Heinze. The first witness yesterday was Richard S. Ramsay, President of the East River Savings Institution, who was asked if he was present at the conference between the late Miles M. O'Brien and Mr. Heinze, when the condition of the Mercantile Bank was discussed. He said he had not been present, but he told of a talk he had with Mr. Heinze at the Waldorf-Astoria, in which the latter asked his advice as to the prospective purchase of the Mercantile Bank stock. The witness said he advised Mr. Heinze not to meddle with it as a speculation, but that it might be all right as an investment.

Emil Klein, who was the Cashier of the Mercantile Bank when it was under the control of Mr. Heinze, testified that before Mr. Heinze was elected President of the bank its deposits amounted to $21,000,000, and that when Mr. Heinze got out they were only $4,100,000. In reply to questions by Edgar T. Brackett, Mr. Heinze's counsel, the witness admitted that five large realty parcels credited on the books of the bank failed to materialize.

Stanley P. Gifford, a consulting engineer, testified to a telephone conversation between Mr. Heinze and William Nelson Cromwell, in which Mr. Heinze reluctantly consented to take $125 a share for his Mercantile Bank stock after the financial depression of 1907. Charles W. Saack, Mr. Heinze's secretary, expressed the opinion that most of the securities in the "buried assets" were worthless.

COURT CALENDARS.

FEDERAL.

Eastern District.

EQUITY CALENDAR—Chatfield, J.—At 10:30 A. M. Milkman<Arthe.

NEW YORK COUNTY.

Supreme Court.

SPECIAL TERM—Part II.—Ford, J. Ex parte business.

Surrogates' Court.

CHAMBERS—Fowler, S. No day calendar.

City Court.

SPECIAL TERM—Part II.—Schmuck, J. Ex parte business.

Referees Appointed.

SUPREME COURT—Gavegan, J. McArdle<Reilly—David B. King.

SUPREME COURT—Donnelly, J. Re Jones—William C. Arnold. Wilmerding<Lederer—Theron G. Strong. Re Callahan—Elek J. Ludvigh.

SUPREME COURT—Page, J. Tighe<Walters—Ernest R. Eckley.

Receivers Appointed.

SUPREME COURT—Hendrick, J. Isaac Seldes<Morris Tobias—Isaac Seldes.

SUPREME COURT—Donnelly, J. Sadie Calender<Abraham J. Scheer—Ezekiel Fixman.

SUPREME COURT—Ford, J. Lillian B. Wechsler<Kate G. Kraner—Nathan Applebaum. Arnold J. D. Heins<Mary A. Smith—William W. Pellet. Emma Gutman<Corporal Realty Co.—Michael J. McNamara. Charles W. Lee<28th St. and 7th Av. Realty Co.—John H. Van Tyne. Emma Van Horn<Elizabeth Roberts—Harvey T. Andrews.

SUPREME COURT—Page, J. James P. Tighe<Catherine M. Walters—Maurice J. McCarthy.

KINGS COUNTY.

Supreme Court.

APPELLATE DIVISION—No day calendar.
APPELLATE TERM—No day calendar.
SPECIAL TERM—Part I., motions; Part III., trials.
TRIAL TERM—No day calendar.

Surrogate's Court.

CHAMBERS—Ketcham, S.—No day calendar.

County Court.

CIVIL—No day calendar.

BRONX COUNTY.

Supreme Court.

SPECIAL TERM—Brady, J.—At 10 A. M. Ex parte business.

Surrogate's Court.

CHAMBERS—Schulz, S.—No day calendar.

County Court.

CHAMBERS—Gibbs, J.—Ex parte business.

Referees Appointed.

SUPREME COURT—Brady, J.—Ganofried<Sida Const. Co.—Phoenix Ingraham. Matter of Motschenbacher—J. Philip Van Kirk.

BUSINESS NOTES.

Commission houses in the Fourth Avenue district will be closed on Monday, and a number of the largest textile firms will also observe the holiday.

Valentine & Bentley, silks, of 421 Fourth Avenue, expect to be in the new quarters they have leased at 470 Fourth Avenue by the first of the year.

Preparations are well under way for the annual dinner of the Far Western Travelers' Association, which will be held in February. Indications now are that nearly 1,500 guests will be present.

FOR FAMILY COLD STORAGE.

City Should Rent Out Private Iceboxes, Mayor's Committee Says.

Cold storage compartments to be rented by the housewife, as her husband rents a safety deposit box, are now planned by the Mayor's Committee on Food Supply. They will be a feature of the municipal cold storage plant, which it hopes to erect in the Wallabout Market in Brooklyn. The committee met yesterday afternoon and announced that it would ask the Board of Estimate next Friday for $150,000, with which to carry out part of that improvement.

It wishes to develop it as a modern terminal market with the channel dredged out, so that lighters would have deep water alongside the pier between the market and the Navy Yard. Produce arriving by water will be landed there and carried at once to the four-story cold-storage plant, of which the second floor will be for the exclusive use of dealers, and the third floor for the housewives.

The committee has had many complaints that the average housewife was unable to take advantage of low prices, because she had no place in which to store goods. The housewife storage system is expected to supply the need. The charges will be slight, but the committee is sure that the venture will pay.

It was also announced yesterday that the Mayor's committee expects to remain in existence for at least a year, and George W. Perkins will ask the Mayor to refer all questions concerning markets and food distribution to it. Borough President Marks, with the Mayors of Philadelphia and Baltimore and a number of other guests, will inspect the markets this morning, leaving the Queensboro Bridge Market at 9:30 A. M. and visiting the Fort Lee Ferry and the Harlem Bridge Market.

The Mayor's committee is now considering a plan for a market in the Dutch Kills section of Long Island City, which would be useful for both retail and wholesale purposes. Not only could supplies be brought to it by water, but it would be near the site selected for a big terminal market by the Long Island Railroad, which has promised its co-operation.

LYONS IN WAR TIME.

Looms in the City Idle and There is a Glut of Goods.

Every loom in Lyons has been idle since the beginning of the war, and the silk warehouses of the town are glutted with stocks of raw material, according to K. Komiya, manager of the Lyons branch of the firm of Nozawaya & Co. of Yokohama and New York, who arrived yesterday with Mrs. Komiya, on his way to Japan.

"August was a month of ever-increasing depression in Lyons," said Mr. Komiya at the Wolcott. "At the beginning of September we thought Paris was doomed to fall within twenty-four hours, and we knew that would mean the immediate occupation of Lyons by the Germans. The first call to the colors practically closed the silk factories, because it took away all the young workmen and most of the foremen and managers. The wholesale business immediately went to pieces, and the only stores that kept open were the little retailers. Owing to the declaration of a moratorium it was practically impossible to do business.

"During the last week in August the manufacturers managed to get together a shipment of goods for England and the United States, but no silk has left the town since.

"The silk industry in France is absolutely paralyzed for the time, and the effect is widespread. But the general opinion is that, as soon as the German armies are driven out of France, confidence will be restored and the factories will start up again. Unfortunately, there is a prevailing opinion that the war will be long.

"Many prisoners and many wounded have passed through Lyons, most of them to be sent to Southwest France, near the Spanish frontier. The hospitals of the town were filled. The centre of interest for the Lyonnaise seemed to be in the operations about Belfort. It was felt that, if that fortress could not withstand the German siege guns, it was all over for Lyons. The citizens established stations for feeding the families of soldiers gone to the front, and these were thronged at meal time."

BIG IMPORTS CONTINUE.

Their Variety Also Made a Good Showing Last Week.

Imports of general merchandise here in the week ended Oct. 3, while below those of the previous week, were heavier than in the other weeks of the war and amounted to $15,450,621. The week before they reached $16,223,018, and the week before that $13,542,239.

As indicative that dyestuffs are coming in steadily, if in reduced volume, is the fact that aniline colors imported here last week had a value of $96,496, compared with $21,334 the week before. Aniline color imports for the past four weeks are officially set down as having a value of $204,555. Aniline salts, of which there is a dearth in the American market, were imported last week to the value of only $200. Dyewood imports were $77,432, and indigo entries $35,203. Dyewood extracts last week had a value of $257,374, while alizarine was appraised at $25,160. Argol imports were $45,630, and chemical salts $9,554.

Fur importations, which slackened at the beginning of the war, last week were entered to the value of $205,646. Included in the Custom House report are $99,519 worth of jewelry, precious stones and watches, while coffee entries were appraised at $1,032,878. Imports of leather, hides, and findings were set down at $667,835, while imports of wool totaled 2,872 bales, worth $215,468. Cotton imports were 285 bales, appraised at $13,582.

Imports of dry goods for consumption totaled $1,862,292, silk entries being appraised at $472,899. The week before these entries were valued at $2,713,043, and at $1,343,190 in the same week last year. Withdrawals of dry goods of all kinds from bonded warehouses last week amounted to $564,322, while those entered for warehouse had a value of $1,202,098. Withdrawals the corresponding week last year amounted to $535,295, while the entries were $1,460,188.

DOESN'T LOOK PROMISING.

The Suggestion to Send Cotton to Moscow Via Siberia.

Cotton Exchange brokers were interested yesterday in a cablegram from Consul General John H. Snodgrass of Moscow, to the effect that American cotton can be sold in Moscow by way of Siberia for lower prices than Asiatic. Ralph W. Levy voiced the sentiment of the traders generally when he said:

"It goes without saying that at this time when the American cotton is tied up by the war, factors here would be more than glad to sell cotton to Russia at the attractive prices mentioned by the Consul General, but the question is, how can it be shipped? Steamer transportation between this and Russian ports is suspended, and freight rates across the continent via the Pacific would stand in the way, not to mention insurance.

"Another obstacle would be the matter of exchange. I do not believe that that could be arranged at the present time. Further than this, I do not think Russia is able while the war is going on to take much of our cotton, as the operatives are in the army and the mills presumably closed. In any event, it would be a hard matter getting goods over there."

The Consul General's cablegram said that the Russian cotton crop is good and that extremely high prices are quoted. Home-grown cotton is worth $23.53 per 100 pounds in Moscow. A war tax of $1.43 per 100 pounds on foreign cotton and $2.14 per 100 pounds on domestic cotton is contemplated. The Russian cotton crop for this season is stated to be 1,004,328 bales of 500 pounds each, compared with 917,352 bales last year.

American exports of cotton to European Russia for the fiscal year ended June 30 last aggregated 94,726 bales, worth $6,432,500. For the eight months of this year ending with August, our exports were 24,747 bales, valued at $1,941,500.

LATEST CUSTOMS RULINGS.

Distinctions That Vary the Rates of Duty on Imports.

Arnhold, Karberg & Co. lost yesterday in protests before the Board of United States General Appraisers dealing with the classification under the present tariff law, of sheep skins used in making baby carriage robes. The goods were invoiced as tanned sheep skins, but Appraiser Sague returned them as dressed furs on the skin, which called for duty at the rate of 30 per cent. ad valorem. Lower duty was claimed by the importers as undressed skins, and at other rates lower than assessed, but none of them is regarded by the board as applicable to the goods.

The Durbrow & Hearne Manufacturing Company was sustained in claims relating to cotton cushions for needle thread machines. Collector Malone took duty under the old law at the rate of 60 per cent. ad valorem as cotton cords. The testimony was that the articles are known in the trade as wicks or needle cushions and are in the form of cylinders. It was contended that they are manufactures of cotton, and as such properly dutiable at 45 per cent. ad valorem. Judge Cooper says in his decision that the articles are not cords and reverses the Collector.

The Cleveland Worsted Mills Company, Cleveland, was sustained in contentions as to spindle banding imported under the old law. The customs men returned the articles as tapes and took duty at 60 per cent. The board holds that the gods are in fact "tapes," and should be given the rate asked, 10 cents a pound and 15 per cent. ad valorem.

In sustaining a protest by Snow's United States Sample Express Company, the board held that shirt bosoms made from tuckings are more specifically provided for in the new tariff under paragraph 256 than under paragraph 358. Collector Malone assessed the goods at the rate of 60 per cent. ad valorem as "articles made wholly or in part of tuckings," as provided for in paragraph 358. Judge Cooper holds that the bosoms fall under the provision claimed by the importers, which calls for a duty of only 30 per cent. on "clothing and articles of wearing apparel of every description, composed of cotton or other vegetable fiber, made up or manufactured, wholly or in part."

CASSIDY AND WALTER OUT.

Admitted to Bail of $35,000 and $7,500, Respectively.

Joseph Cassidy and Louis T. Walter, Jr., convicted with William Willett, Jr., of trafficking in a judiciary nomination, were admitted to bail yesterday by Justice Jenks, of the Appellate Division, Brooklyn, pending the disposition of their case by the Court of Appeals. Cassidy's bail was $35,000 and that of Walter $7,500. Willett is still in the Raymond Street jail. His counsel is trying to find a surety to put up the bond of $40,000.

Assistant District Attorney Hemstreet contended no bail should be fixed in either case.

"If these men are in custody in jail," said he, "their cases will be considered more quickly by the Court of Appeals."

"The law," replied Justice Jenks, "states that if their appeal shall not have been perfected within fifteen days after the Court of Appeals has been sitting, I or any Judge of the Court of Appeals could vacate the stay. Of course, I am not saying what I will or will not do, but if there should be any unreasonable delay I would not hesitate to vacate the stay. If I should not, the Court of Appeals would doubtless take action."

ADAMSON MAKES ECONOMIES

Fire Prevention Cost Rises, but He Cuts Department Budget.

The Budget Committee of the Board of Estimate received yesterday requests for budget allowances for 1915 from the Fire Department and the Department of Correction.

Fire Commissioner Adamson wants $9,326,254, or $27,163 less than the 1914 request. There is a net increase of $207,961 for personal services, $77,301 of which is needed for the Bureau of Fire Prevention. A saving of $170,000 is anticipated on account of accruals, caused by deaths, vacancies, &c.

For the maintenance of the volunteer system $11,800 less is required than in 1914, as thirteen companies in Queens are to be dropped upon the installation of paid companies. For services other than personal, Commissioner Adamson plans to save $180,796. Of this decrease $98,000 is in the purchase of general plant equipment.

Commissioner Davis asks for $1,405,609, $135,158 more than was allowed the Department of Correction in 1914.

ARRESTED FOR HOTEL BILL.

Man Accused by the Biltmore Says He Is Magazine Writer.

Edward E. De Forrest, who said he was a magazine writer of Baltimore, was arrested yesterday for running up a bill of $107 at the Biltmore Hotel under the name of Robert Wendell. De Forrest disappeared from the hotel on Monday after spending a week there, during which he signed checks freely under the name of Wendell.

George Williams, house detective at the Biltmore, found in De Forrest's room only a suitcase containing books and letters. Through the letters he traced the man to a boarding house at 25 East Fifty-seventh Street.

De Forrest said that about ten days ago he had met in Jack's restaurant an old college chum named Robert Wendell who had told him to occupy his room at the Biltmore and sign checks in his name. De Forrest was arraigned in Yorkville Court and held for examination on Tuesday.

J. P. MORGAN GETS LICENSE.

Has Little Faith in His Skill at Duck Shooting.

MINEOLA, L. I., Oct. 9.—J. Pierpont Morgan drove up to the Courthouse in Mineola today and went to the office of County Clerk Cheshire. Miss Sarah Holman greeted him and he asked for a gunning license. He stood at the window and described himself for identification purposes, complexion, color of hair, eyes, etc., while Miss Holman wrote upon the license. Mr. Morgan owned up to forty-seven years and to a giwhtof 221 pounds, and a height of 6 feet 1 inch.

"I'm fond of roast duck, Mr. Morgan," suggested Miss Holman.

The financier laughed.

"I'm afraid you'd grow hungry if you dpended upon what I shot," said he.

AUTOIST KILLS BOY; ESCAPE

Driver Speeds Away When He Sees Youth's Body.

Walter Gillo, seven years old, of 87 North Third Street, Woodside, L. I., was run down and killed there at Jackson Avenue and Sixth Street last evening by an automobile in which, according to witnesses, a man and two women were riding. The witnesses told the police that the occupants of the automobile looked out and saw the boy's body in the street and then dashed away.

Frank Reidenbach, of Fifth Street and Jackson Avenue, Woodside, was a block away in his automobile when the accident occurred. He drove with the boy's body to St. John's Hospital in Long Island City, where it was said that the child had been instantly killed.

Lectures in Drama at Columbia.

A series of popular lectures on drama and literature has been arranged by the Institute of Arts and Sciences of Columbia University, which opens its doors on next Tuesday night.

The series includes the following lectures: Francis Wilson on "Joseph Jefferson"; Mary Shaw, "Great Actors I Have Played With"; Prof. Brander Matthews, "The Art of Playmaking"; Prof. Richard Burton, "Some Modern Dramatists"; Henry Sydnor Harrison, "Romance and Realism"; Charles Gorham Barney, Jr., "Talks to Theatregoers"; John Kendrick Bangs, "Salubrities I Have Met"; Dickens recitals by Frank Speaight, and dramatic recitals by Mr. and Mrs. Charles Rann Kennedy, Mrs. Harriet Otis Dellenbaugh, Mrs. Bertha Kunz Baker, Mrs. Elinor Foster, Mme. Harriet Labadie, Miss Elizabeth Mack, and Miss Louise Wallace Hackney.

BUSINESS WORLD

COMMERCIAL PAPER.

Yesterday..6¼@7 per cent. for the best names
Thursday...6¼@7 " " " " "
The quotation is for six months' paper.

Speculators in the Way.

A selling agent for a number of woolen mills, who has been kept busy answering inquiries on the 'phone for information regarding cloth weights and prices on goods designed for foreign consumption, expressed the opinion yesterday that the majority of those who profess to have such contracts are mere speculators. "They are simply standing in between us and legitimate business," he said, "on the chance, and the slim one, of pulling off a deal that will net them a good commission."

More Claflin Bills Paid.

The anticipating of payments due to creditors in the next three months on merchandise debts contracted by the receivers of the H. B. Claflin Company in the running of the company's business continued yesterday, when accounts to the sum of about $500,000 were settled. This brings the total of such payments up to about $2,000,000 in two days. Business throughout the house, while naturally affected somewhat by the disturbed general conditions, is good, and practically all of the salesmen have now left for their various territories with the Spring lines of merchandise. Advance business booked to date for the Spring season is said generally to compare favorably with that taken up to this time a year ago.

Five-Cent Hosiery for Women.

Men who have been prone to complain of the extravagance of their wives and daughters in the matter of dress may be pleased to learn that some relief can be afforded them by a Delaware hosiery mill. This mill, which has for several years been supplying a good portion of the wholesale trade of the country with socks that retail at 5 cents a pair, has now added a line of women's hosiery that also retails at five cents. The women's hose are 200 needle goods, are made in any of ten colors, and are of the best dye and finish possible at the price. The same company specializes in goods for the jobbing trade at 40 cents to 97½ cents a dozen, including fine gauge women's and men's seamless hose, outsize hose, ribbed-top hosiery, and hosiery for six months' guarantee.

New Shipping Case Protector.

A nail with an attachment that makes it impossible, once the former is driven in, to break open and pilfer from a shipping case, has been placed on the market. The concern which makes this protector has estimated the loss of goods in transit last year at $20,000,000. One concern that does a large exporting business has yet to make a shipment to the other side that has not been tampered with. Besides doing away with the necessity of wire strapping, the manufacturer claims by using his invention the shipper can with safety pack his goods in lighter cases. Once the protector is nailed in, either the lock holding it in must be broken or portions of the case ripped off before the case can be opened. The protector cannot be replaced like an ordinary nail or strap. Some of the most prominent shippers are now using this device.

Black Veilings Lead for Fall.

Black is the leading color in veilings for the Fall season, though, as the season advances, midnight blue, "nigger" brown and dark green are growing more popular. The vogue for black and white effects may call out white veils for use with the black shapes which have been so much worn this season, but just now there is not much indication of it. Business is good on the whole, though reports do not coincide exactly as to just how active the demand is. "Nose" veils are still being taken freely for wear with turban-shaped hats, while fancy effects of the allover and scroll variety are being brought into play by the wide-brimmed sailor type of hat. Filet veils are well up in the demand, some of them being set off by square velvet patches set in various ways on the veil. Hairline effects are good, too, as are effects in hexagonal mesh.

Baseball Beat Gray Goods.

There was more business done yesterday by the cafés in the dry goods district which had ticker service from Philadelphia than there was done by the local gray goods factors. Much more interest was shown in the number of hits made in the game than in the number of picks in the cloths, and the deliveries of the competing pitchers attracted more attention than the deliveries of the competing mills. As a result, all the profits made on the orders taken will hardly be sufficient to pay one of the winning players' share in the series money. Prices showed no change of importance, and the closing figures for the day were as follows:

39-inch, 80-80s	5⅝c	38½-inch, 64-56s	3⅝c
39-inch, 72-76s	5c	38½-inch, 60-52s	3⅜c
39-inch, 68-72s	4⅝c	38½-inch, 60-48s	3¼c
38½-inch, 64-64s	3⅞c	27-inch, 64-60s	2⅝c
38½-inch, 64-60s	3¾c	27-inch, 56-52s	2¼c

More War Orders Reported.

Reports from a reliable source indicated yesterday that representatives of the Greek Government are endeavoring to place orders here for gray blankets of the kind known in some houses as "special navy." These blankets are all wool, run about three pounds to three pounds and a half to the blanket, and sell at about $1 a pound. The blankets wanted are single, and are only forty-five inches in width, which is somewhat narrower than the American standard blanket. It is reported that 200,000 blankets are being sought. Another report, which was not confirmed, was to the effect that inquiries were being made by the French for 500,000 sheets, the construction of which was not given. Not a great deal of business was done in cotton duck during the day for foreign account, though it was said in one house that orders were being taken from England through a big Canadian buyer.

FRENCH LACES POPULAR.

Creations from Calais Are in Demand and Predominate in Market.

Special to The New York Times.

CHICAGO, Oct. 9.—Marshall Field & Company, in their weekly review of the dry goods trade, say: "In spite of unseasonable weather, which has had a depressing effect upon retail trade throughout the country, some lines have shown considerable strength during the past week.

"Lace business is good, exceeding that of a year ago. The newest demands of fashion are for Chantilly laces. These French creations, out of the market of Calais, are daily increasing in popularity. There is also a noticeable demand for any kind of delicate net laces which can be made into plaitings or flutings. Soft drapery effects in laces that can be made into military neck pieces, military sleeves and cuffs, we anticipate, will be a big item for popular wear.

"Novelty neckwear, such as ruffles, ruffs and collarettes is a good selling merchandise at present.

"Ribbons of all kinds are in favor, the tendency being to darker and more sombre shades with an increasing demand for all classes of blacks.

"Some shipments of linens are being received from Scotland and Ireland, but it is doubtful how long they will continue, owing to the difficulty manufacturers are having in securing flax yarns.

"Other items for which there is good sale are handkerchiefs, white goods, threads, crochet and embroidery cottons and dress goods."

ADVERTISEMENT.

THE UNITED BOX & LUMBER COMPANY, Inc., doing business at 106 West 3rd Street, is not the same company which filed a voluntary petition in Bankruptcy on October 8th, 1914, and the United Box & Lumber Company, Inc., at the above address, has no connection whatsoever with Abraham Rappobort and Dora Rappobort, who filed the said petition concerning their obligations.

(Signed) THE UNITED BOX & LUMBER COMPANY, INC.,
106 West 3rd Street.

JUDGMENTS.

These judgments were filed yesterday in New York County, the first name being that of the debtor:

Anglo-American Film Corp. — Continental Feature Film Corp., $114.
Brander, John—E. A. Greene et al., $290.
Bermac Co., Inc.—H. Schlein et al., $228.
Braunstein, Jacob—J. Rimlinger et al., $138.
Bernachio, Giovanni—A. Giordano, $178.
Beecroft, Roswell C.—E. C. Beecroft, $645.
Bellick, Henry—M. Brozen, $852.
Same—S. I. Brozen, $852.
Buffalo Incubator Co.—H. P. Hall, $1,153.
Borsodi, Laura—Luana Corp., $274.
Block, Morris—C. Weening, $641.
Chicago, Rock Island & Pacific R. R. Co.—H. L. Brand, $386.
Cleary, James C.—B. J. Conway, $444.
Cunningham, Cecil—A. R. E. Pinchot, $188.
Cochar, Charles—N. J. Schery, $113.
Chester, Michael—George Ringler & Co., $298.
Considine, Lu Tabor—Auto Body and Taxicab Co., $635.
Cahen, Gustave W.—W. Goldstein, $3,522.
Davidow, Wm. H., Edward Davidow, Morris Lefstein, and Sarah Rosenfeld—N. Y. County National Bank, $5,773.
Bernstein, Louis and Nathan—N. Y. County National Bank, $5,579.
De Luce, Natale, and Joseph Tame—Lehman Sons Co., $111.
Dohm Lithographing Co.—John Frank & Sons, $115.
Ehrlich, Ernst E.—Manhattan Leasing Co., $398.
Fox, Edward W.—H. L. Butler et al, $129.
Feist, Simon, and Feist Trading Co., Inc.—Luana Corp., $136.
Fischer, Henry—C. E. Thorn, $160.
Ficeto, Ralph, or Francesco Creator, or Francesco Creatore—G. W. Smith, $176.
Grosert, Thomas—M. Mizel, $533.
Graham, Henry, Wm. H. Shrader, and Sidney L. Harman—E. Powers, $455.
Glickfeld, Ben—P. Rosenwasser, $519.
Gelbund, Joseph or Joe—H. Gertter, $495.
Halvorsen, George and Alfred—Hazard Mfg. Co., $118.
Hroch, Mary—F. de Canio, $104.
Kuhm, Homer N.—Lambertsville Rubber Co., $611.
Heffron Co.—L. Alperon & Co., costs, $113.
Harfield, Henry D.—A. Wragge, $1,152.
Koehler, Alfred, and V. Hugo Koehler—Corn Exchange Bank, $123.
Kean, Otis E.—H. S. Morse et al., $108.
Indian Splint Furniture Co., Inc.—290 Madison Av., $423.
Jantzen, Peter—M. Rothberg et al., $251.
Katz, Sigmund—M. Fischer, $368.
Krauss, Samuel H.—Harlem Fifth Avenue Amusement Co., Inc., $111.
Katzenstein, Emil—Interborough Building Co., $149.
Kempler, Max, and Harry Wilchinsky—M. Sperber, $115.
Keller, Maurice S.—G. M. Weller, $227.
Levy, Leonard F. B.—C. D. Maddy, $184.
Levick, Douglas G.—N. Y. Telephone Co., $156.
Levin, Clara—W. J. Amend, $15,753.
Lamb, Arthur J.—A. Ofner, $525.
Ladd, I. Gifford, and Geo. D. Cook—Brooks Bros., $633.
Lou Rosner Co.—J. F. Cohen, $105.
Lynch, Edward B.—A. W. Palmer, $262.
Martin, George—La Salle Extension University, $537.
Mohr, Charles—George Ringler & Co., $128.
Mirando, Abraham R.—J. L. Schoenfeld, $165.
Meyer, Charles—Sulzberger & Sons Co., $102.
Morningside Express & Van Co.—H. J. Pargament, $172.
Murray Hill Park, Inc., and W. Howard Mears—H. Schreiter, $234.
McClellan, Wm. R.—F. Lewisohn et al., $8,146.
Marks, Max—I. Finkelberg et al., $6,798.
Natelson, Julius, and John Sabinowitz—J. Cohen et al., $196.
N. Y. Edison Co.—M. Hauptman, $5,173.
National Surety Co. and Louis T. Walter, Jr.—People, &c., $5,000.
Ofrias, Rosi, and Anthony J. Gulotta—Columbia Phonograph Co., $905.
Oberdorfer, Jesse—L. Schlechter, $124.
Parisi, Giovanni—C. J. Passagno, $462.
Panagiotiditis, Hiracles—A. H. Bullard, $205.
Patterson, Robert S.—J. S. Scott, $360.
Paul B. Pugh & Co.—E. Wilson et al., $758.
Pescia, Enrico V., and Enrico V. Pescia & Co., Inc.—Germania Bank of the City of N. Y., $1,114.
Rosenthal Moses—T. B. Sayre, $227.
Ruddy, Leroy and Catherine—People, &c., $200.
Russian Transport & Ins. Co.—S. Levy, $3,974.
Spaid, Marvin L.—H. L. Butler et al., $195.
Swirsky, Philip—P. Abelson, $165.
Senior, Harry C.—A. W. Kiddle, $686.
Streng, Ben—E. Frank, $132.
Steinberg, Isidore—Pioneer Dress Shirt Co., $102.
Silberstein, Nathan—M. Wahl, $104.
Tennant, Mark P.—C. O. Dunway, $817.
Van Rees, Abraham C.—John Simmons Co., $1,859.
Twenty-four and Twenty-six Vandewater St. Corp.—J. B. C. Bartlett Iron Works, $146.
Weiss, Joseph—C. Wilchewfsky, $114.
Whitney Hotel, Inc.—Bank of the U. S., $292.
Walter, Edw. B.—A. Decker, $1,247.
Westlake, Albert—J. W. Hamilton, $2,104.
West Farms Lumber Co. and Gochnour, Sobel & Co.—M. Silverstein, $379.

In Bronx County.

Claremont Knitting Works, Inc.—Levy-Steifel Co., $197.
Caughlin, Frank J.—Simmons Hardware Co., $104.
Freemont Realty Co.—H. P. Clark, $4,826.
Granite Spring Water Co.—W. P. Obert, $176.
Heinsius, Herman—Brookside Realty Co., $541.
Kiefer, Elsie C., and Philipp Kronenberger—H. H. Ritterbusch, $201.
Levy, Jacob—E. Smolka Plumbing Supply Co., $122.
Lowenstein, Michael—Swift & Co., $117.
Leuscher, Mark A.—Broadway and 53d Street Co., $224.
National Electric Bulletin Corporation—N. J. Packard et al., $326.
Royal Theatre Co., Inc.—Electric Carriage Call and Specialty Co., $266.
Shaw, Richard W.—G. C. Clark, $607.
Tangredi, Basil—G. Donadio, $395.

SATISFIED JUDGMENTS.

The first name is that of the debtor, the second that of the creditor and the date that when judgment was filed:

Lamport, Arthur—City of New York, Jan. 6, 1914, $839.
Same—Same, Dec. 22, 1913, $842.
New York Central & Hudson River Railroad Co.—G. McDonald, Oct. 3, 1914, $325.
American Express Co.—J. C. Warren, Sept. 14, 1914, $115.
Alexander, William H.—J. C. Harle, June 11, 1914, $11,246.
Bates, Jerome E. and Leonard W.—M. Berg, Oct. 7, 1914, $588.
Freideberg, Theodore, and Meyer Paltrowitz—City of New York, Feb. 27, 1911, $185.
Same—Same, Feb. 14, 1910, $187.
Forguignon, Emilie—H. F. Norman, Jan. 12, 1911, $264.
Seltzer, Morris—Sinclair & Valentine Co., June 2, 1913, $151.
Twenty-eighth St. and Seventh Avenue Realty Co. and Albert I. Sire—Dimock & Fink Co., Sept. 28, 1914, $440.
Woodbridge, Eleanor—N. Clark et al., Aug. 24, 1914, (vacated,) $102.

ARRIVAL OF BUYERS.

Arriving buyers may register in this column by telephoning 1000 Bryant.

BALTIMORE—Armstrong, Cator & Co.; G. Cator, millinery; 200 5th Av.
BALTIMORE—J. Peppler, woolens; Grand.
BINGHAMTON—J. Beasley Co.; J. Beasley, neckwear; Albert.
BOISE—H. Watkins, furniture; Navarre.
BOSTON—New England Skirt Co.; L. Davis, skirts; Hermitage.
BOSTON—Gilchrist Co.; J. J. Smith, furn. goods; 55 White.
CHICAGO—Philipsborn Outer Garment House; H. Philipsborn, Spring silk, cotton waists; 132 W. 21st.
CHICAGO—Emporium World Millinery Co.; J. A. Randal, jobs untrimmed hats; 621 B'way.
CHICAGO—Siegel, Cooper & Co.; H. L. Bernbaum, coats, suits, dresses; 15 E. 22d.
CHICAGO—C. A. Stevens & Bros.; A. H. Winkler, silk waists; 40 E. 22d.
CHICAGO—Marshall Field & Co.; Miss J. Delaney, aprons, caps; 104 Worth.
CLEVELAND—Bailey Co.; L. J. Grosky, shoes; 71 W. 23d.
CLEVELAND—Halle Bros. Co.; B. H. Sisholz, cloaks, suits; 220 5th Av.
DETROIT—J. L. Hudson Co.; R. H. Webber, dry goods; 50 Union Square.
DETROIT—Newcomb-Endicott Co.; C. A. Newcomb, Jr., dry goods; 200 5th Av.
ENID, Okla.—Kennedy Merc. Co.; R. Kennedy, domestics; 39 W. 32d; York.
MIDDLETON, Conn.—Joseph H. Bunce Co.; P. P. Herman, cloaks, suits; 75 Spring.
PHILADELPHIA — J. Miller, furn. goods; Grand.
PORTLAND, Ore.—Olds, Wortman & King; E. J. Oliver, domestics, linens, white goods, flannels; 432 4th Av.
SEATTLE—McDougall & Southwick Co.; M. Evoy, dress goods, silks; 214 Church.
ST. LOUIS—Scruggs, Vandervoort & Barney D. G. Co.; C. L. Carter, upholstery goods; 214 Church.
ST. LOUIS—Ely & Walker D. G. Co.; D. R. Calhoun, dry goods; 258 Church.
TOLEDO—Lion D. G. Co.; G. B. Corry, dry goods; F. W. Kuhlman, furn. goods; J. W. Dieckerhoeff, notions, jewelry, leather goods; 214 Church.
UNIONTOWN, Penn. — W. H. Feinberg, cloaks, suits; Herald Square.
WACO—Goldstein-Migel Co.; S. Hirshberg, silks, laces, ribbons; 353 4th Av.

Buyers' Wants

45 Cents per agate line each insertion. Count six words agate to a line.

CHILDREN'S DRESS LINE wanted by a resident of Cleveland for Ohio and Michigan; only reputable manufacturers of a medium-priced line need answer. K 205 Times Downtown.

200 LONG AND SHORT SUITS to close out cheap. MILLER & KARDUNER, 8 and 10 West 13th St.

AUCTION SALES.

STOCKS AND BONDS.

ANDREW J. McCORMACK, Auctioneer.

Adrian H. Muller & Son will sell at auction on Wednesday, Oct. 14th, 1914, at 12:30 o'clock, at the Exchange Salesroom, Nos. 14 & 16 Vesey St., New York.

FOR ACCT. OF WHOM IT MAY CONCERN.
$2,000 Quanah, Acme & Pacific Railway 1st Mtge. 6 p. c. Bonds, 1939.
100 shs. Citizens' Union Realty Co.
$15,000 Atlantic Phosphate & Oil Corp'n 6 p. c. Refdg. Gold Bonds, due July, 1933; July, 1914, coupons attached.
$7,500 Note of Neptune Fishing Co., dated Oct. 8, 1912, payable on demand and duly demanded and protested, marked $300 paid.

BUSINESS TROUBLES.

In Town.

SAMUEL MALVIN.—A petition in bankruptcy has been filed against Samuel Malvin, individually and as a member of the firm of Louis Malvin & Co., manufacturers of furs at 114 West Twenty-seventh Street, by Gross, Engel & Co., $581; Pollak & Terker, $1,500, and William Ettingen, $669. A petition was filed on Jan. 12, 1914, against Louis Malvin & Co., which petition failed to include Samuel Malvin as a member of the firm. The liabilities of Samuel Malvin are put at $75,000, and his assets at $10,000.

METROPOLITAN CAMPING OUTFITTING COMPANY.—Joseph Weinstock, Samuel Stegel, and Henry Brill, composing the Metropolitan Camping Outfitting Company at 44 Duane Street, have filed a petition in bankruptcy, with liabilities $2,131 and assets $556.

STANDARD DAMP PROOFING AND ROOFING COMPANY, Inc.—A petition in bankruptcy has been filed against the Standard Damp Proofing and Roofing Company, Inc., of 507 Fifth Avenue by People's Theatre Company, $425; Joseph Wechsler, $200, and Moritz Tolk, $46. The company assigned on Oct. 7. Liabilities are $10,000 and assets $1,000.

JAMES MILBURN, Jr., a salesman, of 2,987 Marion Avenue, has filed a petition in bankruptcy, with liabilities $8,600 and assets $600 in notes.

WILLIAM A. BURCK of New Rochelle has filed a petition in bankruptcy, with liabilities $2,045 and assets $225.

JOHN FERLA of Poughkeepsie has filed a petition in bankruptcy, with liabilities $14,280 and assets $2.

WILLIAM F. BURNS & SON.—William F. and James J. Burns, who compose the firm of William F. Burns & Son, grocers at Catskill, N. Y., have filed a petition in bankruptcy, with liabilities $2,489 and assets $930.

HARRY SRULOVITZ, dealer in general merchandise at 44 Avenue B, has filed schedules in bankruptcy, showing liabilities $13,592 and assets $11,620.

SAMUEL SCHATTEN, grocer at 948 East 163d Street, has filed schedules in bankruptcy, showing liabilities $6,344 and assets $3,450.

PRINT WEAVE COMPANY—Judge Mayer has appointed Leo Oppenheimer receiver for the Print Weave Company, dealer in lithographic plates at 124 White Street, bond $1,000.

JAMES G. MAC FADYEAN of 91 Fort Washington Avenue has assigned to Augustus H. Skillin. He had a collecting agency at 45 Cedar Street for four years.

THE LORSCH FURNISHING COMPANY at 62½ East Fourteenth Street has assigned to Elmor H. Lupton. The company filed a petition in bankruptcy on Sept. 27, 1913, and compromised with creditors at 25 cents on the dollar.

Weekly Failure Report.

Bradstreet's reports 332 business failures in the United States during the week, against 290 for the previous week and 314, 273, 212, and 223 for the corresponding weeks of 1913 to 1910. The Middle States had 98, New England 33, Southern 106, Western 41, Northwestern 14, and Far Western 40. Canada had 71 against 68 for the preceding week. About 84 per cent. of the concerns failing had capital of less than $5,000 and 12 per cent. from $5,000 to $20,000.

Weather in Cotton and Grain States

Special to The New York Times.

WASHINGTON, Oct. 9.—Forecast:

N. Car.—Fair Sat.; showers at night or Sun.; gentle to moderate s. winds.

S. Car.—Fair Sat. Sun., unsettled; probably showers; gentle to moderate s. e. winds.

Ga.—Cloudy Sat.; showers at night or Sun.; gentle to moderate s. e. winds.

Fla.—Fair Sat., except showers in n. w. Sun., showers; gentle to moderate e. winds.

Ala. and Miss.—Showers Sat. Sun., fair; gentle to moderate s. winds.

La.—Showers Sat., except fair in s. w.; somewhat cooler in n. w. Sun., fair; gentle to moderate s. winds.

E. Tex.—Fair Sat.; somewhat cooler in n. w. Sun., fair; moderate to fresh s. e. to s. winds on the coast.

W. Tex.—Fair Sat.; cooler in n. Sun., fair.

Utah—Fair Sat. and Sun.

Okla.—Cooler and fair Sat., preceded by showers in extreme e. Sun., fair.

Ark.—Showers Sat.; somewhat cooler. Sun., fair, cooler.

Tenn.—Showers Sat. Sun., cloudy and cooler, probably showers in e.

Ky.—Showers Sat. Sun., unsettled and cooler, probably showers in cent. and e.

Ohio—Showers Sat. Sun., cooler and probably fair; moderate s. w. winds, becoming n. w. by Sun.

Ind.—Showers Sat. Sun., cooler and fair; gentle to moderate shifting winds, becoming n. w.

Ill.—Showers Sat.; cooler in n. Sun., fair, somewhat cooler; moderate s. winds, becoming n. w. by Sun.

L. Mich.—Unsettled Sat.; probably showers in e. and s. Sun., fair, cooler; moderate shifting winds, becoming n. w. by Sun.

U. Mich.—Unsettled Sat.; cooler at night. Sun., fair; gentle to moderate w. winds.

Wis.—Fair in w., showers in e. Sat.; somewhat cooler in s. Sun., probably fair and cooler; moderate winds, becoming w. and n. w.

Minn.—Fair Sat.; somewhat cooler in s. Sun., fair; moderate n. winds.

Ia.—Showers Sat.; cooler in n. and w. Sun., fair.

Mo.—Showers Sat.; cooler in w. Sun., fair.

N. Dak. and S. Dak.—Fair Sat. and Sun.

Neb.—Cloudy Sat.; cooler in e. Sun., fair.

Kan.—Fair Sat., preceded by showers in extreme e.; cooler in s. e. Sun., fair.

RESORTS.

NEW YORK—Westchester County.

THE MOUNTAIN HOUSE
VALHALLA, WESTCHESTER CO., N. Y. 9th season; 45 min. to 42d St., on Harlem R. R.; 70 acres; park and lawns; 500 ft. elevation; 10 min. from station; own dairy and vegetable garden; rates $8 & up. Booklet.

For Fall and Winter; engagements now made; large, well-heated house; large dining room; spacious ballroom; beautiful river view; unexcelled home cooking. Highcliffe Hall, Park Hill, Yonkers, N. Y. Phone 2161.

NEW JERSEY—Atlantic City.

HOTEL DENNIS
Atlantic City, N. J.,
IN AUTUMN
Provides a charm of comfort and ease amidst characteristic environment that has established it as an ideal seashore home. Directly on the ocean front. Capacity 600.
WALTER J. BUZBY.

ROYAL PALACE HOTEL and COTTAGES on the Beach Atlantic City. OPEN ALL THE YEAR. CAPACITY 600. "NEW ARBOR DANSANT." A Delightful Place to spend the Fall and Winter Months.

ALAMAC HOTEL
Ocean front, in the heart of Atlantic City. Absolutely fireproof. American and European Plans. Hot and cold sea water baths. Capacity 400. "Latz-keller"; grill, orchestra; dancing; garage. MACK, LATZ & CO. The only hotel having its own ocean pier for free use of guests.

THE WILTSHIRE Virginia Av. and Beach. OCEAN VIEW. Greatly improved. Cap. 350. Private baths, running water in rooms, elevator, &c. Special—$12.50 up weekly; $2.50 up daily. Open all year. Booklet. SAMUEL ELLIS.

HOTEL RUDOLF
On the ocean front. Sea and fresh water baths; running water in rooms. Orchestra.

NEW JERSEY—Lakewood.

The Laurel House at Lakewood is now open for the Fall, Winter and Spring season. Information in detail and terms for the early Autumn may be obtained on request from Sherman O. Dennis, Special Representative, at the Plaza Hotel, or by addressing
A. J. MURPHY, Manager.
C. V. MURPHY, Asst. Mgr.

Laurel-in-the-Pines
Lakewood, N. J.
A highly attractive and healthful resort for Fall and Winter sojourn.
An abundance of lakeside walks and drives.
Private tennis courts and putting greens. 18-hole golf course.
Daily orchestral concerts.
NOW OPEN
FRANK F. SHUTE, Mgr.

FLORENCE-IN-THE-PINES,
Lakewood, N. J. Private baths. Hot and cold running water in every room. I. WOEHR, Prop.

REAL ESTATE TRANSFERS.

FRIDAY, OCT. 9.

With name and address of purchaser and attorney. When attorney's name is omitted, address party of the second part.

Manhattan.

AMSTERDAM AV, 80, n w corner of 63d St, 25.5x100; Peter Doelger and others, executors of Peter Doelger, deceased, to Peter Doelger Brewing Co., 407 East 55th St, June 6, 1913; attorneys, Amend & A., 119 Nassau St....$1

CHERRY ST, n s, 76.6 ft e of Pelham St, 25.6x100; Samuel Less to Dornville Realty Co., 189 Montague St Brooklyn, Sept. 18; attorney, Grover M. Moscowitz, 189 Montague St, Brooklyn....$100

CROSBY ST, 35-37, e s, 50x100; George B. Hayes, referee, to Joseph W. Stimson and another, 490 Riverside Drive, Oct. 9, (mtg $55,000;) attorneys, Baylis & S., 37 Liberty St....$1,000

FRONT ST, s s, 116.5 ft w of Dover St, 18.9x61.5; Front St, s s, 97.7 ft w of Dover St, 19.2x62; Ensign Realty Co. to Anna Hollander, 255 West 108th St, Oct. 1; attorney, Title Guarantee and Trust Co., 176 Broadway....$100

LEWIS ST, w s, 125 ft n of Rivington St, 25x100; Emma Knabe to Jacob and Ernestine Stern, at Inwood, L. I., 1-5 part, Oct. 7; attorneys, Herzfeld & S., 44 Court St., Brooklyn....$1

LEXINGTON AV, 1,896, s w corner 118th St, 17.7x55; William Lustgarten & Co., Incorporated, to Charles Dickson, 67A Shaftsbury Av, London, England, Oct. 9; attorney, August Weymann, 68 William St..$100

MANHATTAN AV, 23, w s, 27.6 ft n of 101st St, 27x90.11; Herman Rixmann to Minna Rixmann, his wife, 156 West 106th St, (mtg $25,000,) Dec. 17, 1913; attorney, Thomas F. Crotty, 901 Columbus Av....$1

WHITE ST, n s, 75 ft w of Church St, 37.6x100; Walker St, 25, s s, 25x106; St. John's Park Realty Co. to Anna A. McKinny, 1,407 Dean St, Brooklyn, (mtg $90,000,) Oct. 9; attorney, Lawyers Title Insurance and Trust Co., 160 Broadway..$100

WILLIAM ST, 51-53, s w corner Pine St, 46.10x42.10x45.8x42.11; also 28 lots of William Adee, in Westchester and other property in Throgs Neck; George T. Adee to Clara T. A. Collier, 14 East 65th St, 4-7 of all right, title, and interest, all liens, Oct. 7; attorney, Philip E. Connell, 45 Pine St....$40,300

SAME PROPERTY; same to Ellen L. Adee, Country Club, Westchester, 3-7 of all right, title, and interest, all liens, Oct. 7, attorney, same....$30,940

1ST AV, n w corner of 22d St, (348 East,) 24.8x74.6; Peter Doelger and others, executors of Peter Doelger, deceased, to Peter Doelger Brewing Co., Inc., 407 East 55th St, June 6, 1913; attorneys, Amend & A., 119 Nassau St....$1

4TH AV, w s, 43.5 ft s of 29th St, 20x78; Elias Kempner to Irvel Realty Co., 37 Liberty St, Oct. 8....$1

5TH ST, n s, 116.7 ft w of Avenue D, 34.1x97; Frieda Reich to Abr. Reich, 1,457 Wilkins Av, Oct. 9; attorney, Title Guarantee Co., 176 Broadway....$100

5TH ST, 536 and 538 East, s s, 183.10 ft w of Avenue B, 40x96; Jacob Gang to Lena Gersten, 365 East 8th St, ½ part, Oct. 6; attorney, Max Steindler, 122 Columbia St....$100

21ST ST, n s, 349.5 ft e of 6th Av, 24.7x98.9; John Schreyer to William H. Jeffers, Jersey City, N. J., March 21; attorneys, Rose & P., 128 Broadway....$1

32D ST, 34-36 East, s s, 220 ft w of 4th Av, 40x98.9, (foreclosure Oct. 6;) John H. Rogan, referee, to Frederick Lewisohn, 2 West 59th St; Walter Lewisohn, 987 5th Av, and Philip S. Henry, Asheville, N. C., executors of Leonard Lewisohn, Oct. 9; attorneys, Hoadly, L. & J., 22 William St....$75,000

46TH ST, 12 East, s s, 225 ft e of 5th Av, 25x100.5; Home Club Co. to Ritz Realty Corporation, 27 Cedar St, (mtg $80,000,) all liens, Oct. 7; attorneys, Simpson, F. & B., 62 Cedar St....$1

49TH ST, 361 East, n w corner of 1st Av, 37.6x40.6; Samuel E. Kilner and another, trustees, to Laura B. Lee and others, 125 East 65th St, Aug. 28; attorneys, Whitridge, B. & R., 59 Wall St....$1

SAME PROPERTY; Richard Billings to same, Sept. 23; attorneys, same....$1

SAME PROPERTY; Laura B. Lee and others to Billings Estate Corporation, 115 Broadway, Sept. 23; attorneys, same....$100

49TH ST, n s, 37.6 ft w of 1st Av, 18.6x40.6; Richard Billings to Laura B. Lee and others, 125 East 65th St, Sept. 23; attorneys, Whitridge, B. & R., 59 Wall St....$1

SAME PROPERTY; Samuel E. Kilner and another, trustees, to same, Aug. 28; attorneys, same....$1

SAME PROPERTY; Laura B. Lee and others to Billings Estate Corporation, 115 Broadway, Sept. 23; attorneys, same....$100

53D ST, s s, 75 ft e of 10th Av, 25x75; Ann Shea to Sarah A. Smith, 416 West 51st St, Jan. 17, 1908....$100

72D ST, s s, 350 ft e of 2d Av, 16.7x102.2; Jacob Karmiohl to Esther Karmiohl, 340 East 72d St, Sept. 14; attorney, Nathan Friedman, 309 Broadway....$100

78TH ST, s s, 106.3 ft w of Columbus Av, 23.9x100.1; Laura B. Lee and others to Billings Estate Corporation, 115 Broadway, Sept. 23; attorneys, Whitridge, B. & L., 59 Wall St....$100

SAME PROPERTY; Samuel E. Kilner and another, trustees, to Laura B. Lee and others, 125 East 65th St, Aug. 28; attorneys, same....$1

SAME PROPERTY; Richard Billings and another to same, Sept. 23; attorneys, same.$1

104TH ST, 164 East, s s, 300 ft w of 3d Av, 25x100.11; Adelaide G. Hoyt to Emily Levison, 40 West 120th St, (mtg $10,500,) Oct. 8; attorney, H. Frank, 258 East 138th St....$1

105TH ST, s s, 231.3 ft w of 1st Av, 18.9x100.9; Samuel E. Kilner and another, trustee, to Laura B. Lee and others, 125 East 65th St, Aug. 28; attorneys, Whitridge, B. & R., 59 Wall St....$1

SAME PROPERTY; Laura B. Lee and others to Billings Estate Corporation, 115 Broadway, Sept. 23; attorneys, same....$100

SAME PROPERTY; Richard Billings to same, Sept. 23; attorneys, same....$1

111TH ST, s s, 186.8 ft e of Madison Av, 16.8x100.11; Joseph T. Travers to Moses L. Marrus, 62 West 124th St, March 5, (mtg $9,750;) attorney, M. N. Solomon, 135 Broadway....$100

112TH ST, 57 and 59 East, n s, 209.8 ft e of Madison Av, 39.7x100.11; Frances Rosenthal and another to 37 St. Mark's Place Corp., 63 Park Row, all liens, Oct. 8; attorneys, Marks & Marks, 61 Park Row..$100

117TH ST, s s, 125 ft w of 8th Av, 25x½ block; John Townshend to Mary T. Rennard, in trust for herself and John T. and Dorothy S. Rennard, July 30, 1898; attorney, J. C. Rennard, 15 Dey St....$1

120TH ST, n s, between 2d and 3d Avs, (foreclosure Oct. 6, tax lien;) Samuel S. Koenig, referee, to Lavinia Leitch, 226 West 123d St, Oct. 9; attorney, Title Guarantee and Trust Co., 176 Broadway..$4,675

126TH ST, n s, 272.6 ft w of 5th Av, 17.6x99.11; Thomas Costigan, referee, to John F. Black and another, 240 West 104th St, Oct. 9; attorney, John B. Harrison, 258 Broadway....$9,000

130TH ST, 502 West, s s, 100 ft w of Amsterdam Av, 25x74.11, (foreclosure Oct. 2;) Julius J. Frank, referee, to Samson Rosenfeld, 485 Central Park West, Oct. 9; attorneys, Kantrowitz & Esberg, 320 Broadway....$14,500

Bronx.

BAINBRIDGE AV, s e corner Woodlawn Road, 100x25; Kate Alexander to Carrie L. Weldon, 3,070 Bainbridge Av, Dec. 23, 1913; attorney, G. J. Barry, 149 Broadway....$100

CASTLE HILL AV, w s, 58 ft s of 13th St, 25x100; Lizzie B. Hickox to Chas. Hartman, 2,246 Gleason Av, (mtg $3,500,) Oct. 7; attorney, Frank Gass, Westchester, N. Y..$100

CLINTON AV, s e s, 58.6 ft n e of 175th St, 19.5x90.2; James H. Collins to Henry P. Clark, Massenor, N. Y., (mtg $8,300,) Oct. 9; attorney, E. D. Barlow, 290 Broadway.$1

FOX ST, e s, 140.6 ft n of 163d St, 40x111.4; also Fox St, e s, 180.6 ft n of 163d St, 40x110.11; Podgur Realty Co. to William A. Serven, Pearl River, N. Y., (mtg $66,000,) Sept. 28; attorney, Lawyers Title Insurance and Trust Co., 160 Broadway....$100

GORE LOT 62, map of Wakefield, 130x—; Peter L. Mullaly, referee, to Ottelia Weitzel, 940 East 227th St, Aug. 5; attorney, Title Guarantee and Trust Co., 176 Broadway....$3,150

LOT 187, map of Joseph Husson, at Clason Point; Elizabeth Dietrich to Charles Soos, 1,330 Intervale Av, Oct. 8; attorney, Lawyers Title Insurance and Trust Co., 160 Broadway....$100

LOT 170, map of Wm. F. Duncan, at Williams Bridge; Lucia Spano to Frank Scopelliti, 437 East 12th St, Oct. 8; attorney, Max Thierer, 831 East 163d St....$200

PROSPECT AV, s e s, 189.10 ft n e of Tremont Av, 58x150.2; Flo Realty Corporation to Jacob Bloom, 1,832 Clinton Av, (mtg $37,000,) Oct. 9; attorney, M. Berkowitz, 74 Broadway....$100

SETON AV, e s, 200 ft n of Nelson Av, 25x100; Eugene Doherty to Patrick Doherty, 119 East 128th St, Aug. 11; attorney, Patrick Doherty, 119 East 128th St....$100

TIFFANY ST, e s, 199.10 ft n of Spofford Av, 75x irregular; Utility Realty Co. to Giacinto Vatro, 608 Wales Av, Oct. 1; attorney, Lawyers Title Insurance and Trust Co., 160 Broadway....$1

WESTCHESTER AV, 2,520, s s, —x—; Willoughby B. Dobbs, referee, to Robert S. Clark, Cooperstown, N. Y., Oct. 9; attorneys, Ver Planck, P. & F., 149 Broadway....$175,000

2D ST, s s, Lot 13, map of Unionport; Elise Schillenberg to Herman H. and Anna Schillenberg, 2,234 Hermany Av, (mtg $2,000,) Oct. 8; attorney, Herbert Cracauer, 271 Broadway....$3,000

6TH AV, n s, Lot 957, map of Wakefield, 100x114; Isabel Kiralfy to Clotilda Zambetti, 726 East 218th St, Oct. 5; attorney, H. A. Knox, 198 Broadway....$1

INSTRUCTION. INSTRUCTION.

Clason Point Military Academy
A Catholic Boarding and Day School for Boys
Incorporated by the Board of Regents. Under the supervision of the Christian Brothers. Graduates into the leading colleges and Prepares for Business.
ENROLL NOW FOR FALL TERM. 32D YEAR.
The Academy, within the environs of the Metropolis, combines town and country advantages; ideally situated in the midst of a 110-acre Park of great natural beauty—which lends itself to athletics and all outdoor sports of track and field. The military discipline—and the broad area of the Parade Ground bordering on the waters of Long Island Sound—are only two of many features that appeal to the boy.
For catalogue giving details in picture and story, address
REV. BROTHER EDMUND, Principal,
CLASON POINT MILITARY ACADEMY,
(Bronx,) New York City.

BARNARD SCHOOL FOR GIRLS
421, 423 W. 148th St. Tel. Aud. 1555. 19th Year
Kindergarten to College. Certificate privilege. The school co-operates with the home in seeking to keep the pupil a wholesome girl. FALL TERM BEGINS SEPT. 23D.

The Barnard School of HOUSEHOLD ARTS 228 W. 79th St.
Cooking, Elementary and Advanced. Chafing Dish, Hostess and Housewifery Courses. Practical courses in Dressmaking, Decorative Art, Household Accounts, Conversational French, English, Dramatic Art, Millinery. Part time courses.

THE BROWN SCHOOL OF TUTORING
Boys' School & Office, 241 West 75th Street. Girls' School, 239 West 75th Street. Phone Col. 8894.
Founded 1906. Positively only one at a time with a teacher enables brilliant, handicapped, and average to do at least 2 years' work in one. All advantages, and more, of class schools; none of the disadvantages. Pupils taught how to study. Study supervision. 15 teachers, each with at least 12 years' experience. Personal interviews at home or school welcomed.
"A School with an Atmosphere of Work."

The Leete School
A PRIVATE SCHOOL FOR GIRLS
CHARLES H. LEETE, PH. D., Principal
MISS MARY EDWARDS CALHOUN, A. M., Associate Principal.
PREPARES FOR ALL COLLEGES.
Academic Course, Languages, Art. Domestic Science.
MONTESSORI CLASS.
Conducted by Miss Margaret Naumburg and Miss Claire Raphael.
No. 17 EAST 60TH STREET.
Opens October 5th.

Chappaqua Mountain Institute,
Valhalla, Westchester County, N. Y. A Home School for Girls. Boys admitted under 12 years (separate dep't). Home Mother for young children. 25 miles from N. Y. 500 ft. elevation. All courses of study. Rates $300 to $375. Catalog.

THE SEMPLE 241 Central Park West, cor. 84th St.
Boarding and Day School for Girls, College Preparatory and Special Classes. Opens Oct. 7th.

GARDNER SCHOOL
607 FIFTH AVENUE
Boarding and Day School for Girls (57th year). College, preparatory and advanced Academic Courses. Music, Art, Elocution.

ST. MARTHA'S
Bronxville, N. Y.
Episcopal.
Three Years Course. Specialty of Sewing, Dressmaking and Gardening.

Business Education For Men and Boys
Day and Evening. 23rd St. Y. M. C. A.

Vocational Courses Opening
Register Now Central Y. W. C. A. 7 E. 15th St. New York

ALCUIN PREPARATORY SCHOOL
11½-15 West 36 Street
Kindergarten through High School
Reopens Thursday, October 1
Open for Registration.

FRENCH COURSES Gentlemen only. AN OPPORTUNITY to learn French among French people. Elementary and advanced. Monday, Thursday evenings. Starts Oct. 5. Terms moderate. Prospectus. FRENCH Y. M. C. A., 109 West 54th St.

FOUNDED 1879. STERN'S SCHOOL OF LANGUAGES
961 Madison Av., 200 W. 72d St.
Languages taught in classes or privately.

PACKARD COMMERCIAL SCHOOL
255 Lexington Ave. (35th St.)
Commercial, Stenographic and Secretarial Courses.
Individual instruction. Enter at any time. Send for Prospectus. No solicitors.
Courses in Higher Accounting and Auditing—a thorough preparation for C. P. A. Examinations.

COLUMBIA GRAMMAR SCHOOL
Founded 1764
Nos. 5, 7 and 9 WEST 93D ST.
BOYS SUCCESSFULLY PREPARED FOR COLUMBIA, CORNELL, HARVARD, PRINCETON, YALE and other colleges.
Registered by Regents. BUSINESS COURSES.
CLASSES SMALL. PRIMARY.
Laboratories, Gymnasium, Playground. Tel. 3787 Riv.

Many Boys Fail to Pass
REGENTS' AND COLLEGE ENTRANCE examinations, not because they are stupid, but because the grade system of nearly all schools prevents individual instruction. A bright boy can easily make sixty counts between October and June, and a backward pupil will find that he can do two years' work in one.
THE GROFF SCHOOL
Boarding and Day School. Unexcelled Facilities. 259 West 75th St., N. Y. Phone 744 Columbus.

IRVING SCHOOL L. D. RAY
35 West 84th St. Tel. 4836 Schuyler.
Boys carefully taught how to learn and cared for from 9 to 5:30, and on Saturday mornings. Lessons studied in School.
A 60-foot gymnasium on the premises. A staff of 12 professional teachers.
SEND FOR YEAR-BOOK.
The School building will be open Saturday morning and Monday morning, October 12th.

Berkeley School
Boarding and Day School for Boys
35TH YEAR
Prepares Boys thoroughly for all Colleges and Technical Schools
Up-to-date modern equipment.
New all-light school rooms.
Individual instruction in small classes.
For illustrated catalogue address
72d Street and West End Av., New York

ALL LANGUAGES
STRICTLY NATIVE GRADUATED TEACHERS.
Class and private lessons at school or residence.
THE MOST RAPID AND THOROUGH OF CONVERSATIONAL METHODS.
New Classes Continually Forming.
THE ITALIAN SCHOOL OF LANGUAGES
7TH YEAR AT 315 5TH AVE., COR. 32D ST.

TRINITY SCHOOL
139-147 W. 91st ST., NEW YORK
FOUNDED 1709.
206TH YEAR OPENED SEPT. 28TH, WITH 300 OUT OF 301 SEATS FILLED.

BOARDING AND DAY SCHOOL For Boys
Thorough training from Primary to College. Individual attention. Classes limited to ten students. Established 1902.
HARLEM PREPARATORY SCHOOL,
N. E. Cor. 122d St. and 7th Av.

CUTLER SCHOOL
REMOVED TO
49 and 51 East 61st Street
Reopens Wednesday, Sept. 30th. Completely equipped classrooms, laboratories, gymnasium, and open-air court for sports.

THE REAL ESTATE FIELD

Metropolitan Life Insurance Company Makes $1,500,000 Loan for Improvement of Fifth Avenue and Thirty-seventh Street Corner—West Side Apartment Houses Go to Mortgagees—Bronx and Suburban Sales.

That the plans of the syndicate known as the Murray Hill Investing Company, which has purchased the Lewis plot on the northeast corner of Fifth Avenue and Thirty-seventh Street, are practically arranged for the big commercial building to be erected there, was shown yesterday by the announcement that the Metropolitan Life Insurance Company has agreed to make a permanent building loan on the contemplated operation of $1,500,000.

The new structure will be eleven or twelve stories high and work will begin, it is stated, early next March. Warren & Wetmore, who designed the Grand Central Station, the Ritz-Carlton and many other large buildings, have been engaged as architects with Herman Lee Meader. The building will be erected to meet the needs of the best Fifth Avenue trade.

The sale of the corner, 74.1 by 125, which has long been vacant, as reported yesterday, was made through Frederick Southack and Alwyn Ball, Jr., for about $1,800,000.

West Side Apartments Go to Mortgagees.

As the result of foreclosure proceedings three big apartment houses on the upper West Side were forced upon the mortgagees in the Vesey Street Salesroom yesterday. The Northern, a six-story structure on the northwest corner of 181st Street and Northern Avenue, was sold by Bryan L. Kennelly under an action brought by Charles M. Rosenthal against the First Preferred Realty Corporation and others to secure a first mortgage loan which, with interest, amounts to about $200,000. The property was struck down to the plaintiff for $181,000, the only bid recorded.

The Northern was erected in 1910 by the Codae Realty Company from plans by Buchman & Fox, who estimated its cost at $175,000.

Another sale involved the two six-story apartment houses, on plot 135 by 127.5, on the west side of Convent Avenue, 193.6 feet south of 133d Street, which the Convent Park Construction Company is building. This property, with charges of $131,400 against it, was bid in by the plaintiff for $129,620.

Grand Rapids Furniture Co. to Build on East Fiftieth Street.

A ten-story commercial building will be erected at 18 and 20 East Fiftieth Street by the Grand Rapids Furniture Company. The site, which measures 56.2 by 100.5, located 70 feet west of Madison Avenue, was secured by the firm of W. W. & T. M. Hall under a long term lease from the Garvey family several years ago, and they sold it through the brokerage firm of Osgood Pell & Clark T. Chambers. The Grand Rapids Furniture Company is at present located on West Thirty-second Street.

Bronx Sales.

John J. Morris has purchased from Thomas Foy, 2,120 Arthur Avenue, a three-story private dwelling on a lot 16.8 by 100. George A. Hampton was the broker.

Clement H. Smith sold to an investor 2,182 Anthony Avenue, a frame dwelling, on plot 50 by 100, between 181st and 182d Streets.

Sophy Millenbrook sold to an investing client of the Schone Westchester Realty Company, 859 Macy Place, a two-family brick dwelling on a lot 25 by 140 feet.

Brooklyn.

The McInerney Klinck Realty Company has sold the two-story and store brick building on the east side of Flatbush Avenue, 62 feet north of Tilden Avenue, on a plot 20 by 100 feet, for D. Scheffer, to a client for investment. The consideration was $13,000.

Avon Hall, a three-story and basement building on Bedford Avenue, adjoining the corner of Halsey Street, has been purchased by William P. Rivers and Jean Venatos. The building covers a plot 60 feet on Bedford Avenue and extending back 74 feet on one side and 82 feet on the other.

Visco Bros. have sold 427 Clinton Street, southeast corner of Carroll and Clinton Streets, a three-story and basement, four-family, brownstone front, for Mrs. Lagrave to Josephine Parascandola, for investment. Also, 274 Hamilton Avenue, southwest corner of Hamilton Avenue and Huntington Street, a four-story brick building, six families and stores, for City Real Estate Company to Josephine Parascandola, for investment.

$29,600 Mortgage on Arverne Hotel.

Frederick Southack & Alwyn Ball, Jr., have placed a first mortgage of $29,600 on the Arverne Hotel, at Arverne, L. I.

New Jersey.

Geist & Worman have sold the sixteen-acre farm of Isaac Hoddack, situated near Hampton, Hunterdon County, N. J., to John S. Jones of Orange, N. J.

J. Stein has sold at Woodridge Heights, N. J., a plot, 50 by 112, on Woodridge and Hillcrest Avenues to J. A. Brich, who will erect a one-family house; to F. G. Wolf, a plot, 40 by 105, on Woodridge Avenue, who will erect a semi-bungalow, and to R. F. France a plot, 50 by 105, on Highland Avenue, for investment.

Samuel Kraft has sold for the Hasbrouck Park Land Company at Hasbrouck Heights to G. Hodson and Philip Dismar plots, 50 by 125 each, on Longworth Avenue; to A. Terann a plot, 43 by 125, on Stanley Avenue; to A. Gyuloczy a plot, 75 by 125, on Williams Avenue; to H. Lagerman, a plot, 50 by 100, on Collins Avenue, and to E. Saks a plot, 75 by 100, on Burton Avenue.

In the business section of Newark Thomas F. Bowers sold the one-story taxpayer at the southwest corner of Halsey Street and Maiden Lane, occupying a plot 95 by 123. The property was held at $175,000.

The Essex Press, of which John E. Helm is President, sold its property at 216 Market Street, just east of Broad Street, Newark. It consists of a six-story and basement semi-fireproof building, on lot 25 by 100. The structure was partially destroyed by fire a while ago, but has since been reconstructed. The consideration was said to be about $150,000.

Westchester County.

Byron C. Guerin of New York City has bought a plot east of Berkeley Avenue on the Scarsdale Estates and has contracted to build a residence which will be completed within a few months. The plans drawn by Eugene J. Lang call for a $12,000 house.

The River View Building Company of Yonkers, N. Y., has sold the property at 33 Morsemere Place, being the northeast corner of Morsemere Place and Gilbert Place, in the "River View Colony." The plot is 50 by 125, and the improvements consist of a two and one-half story one-family dwelling. The purchaser will occupy.

Harrington Estate Leased.

Kenneth Ives & Co. have leased for Howard S. Harrington his estate on Broadway, Irvington-on-Hudson, to H. A. Ayers of London, for the Winter months. The same brokers have leased for Jasper Bayne the house on Highland Road, Rye, to J. W. Horner, Jr., of William A. Read & Co.

Private Dwellings Leased.

Slawson & Hobbs have leased for W. A. Stevenson to Agnes A. Shaw the four and a half story American basement dwelling 173 West Seventy-ninth Street for a term of years.

J. I. Walsh has leased for the estate of J. A. Millar the three-story dwelling 161 West Twelfth Street to Paula Kottler; the four-story dwelling 163 West Twelfth Street to Helen A. Carlock, and the three-story dwelling 165 West Twelfth Street to Isabel E. Perkins.

Simplifying Building Inspection.

The first meeting of a committee of the Real Estate Board of New York, appointed to consider methods for simplifying building inspection in New York and later to confer with other city associations and the Factory Inspection Commission of Greater New York, was held yesterday afternoon in the rooms of the Real Estate Board of New York.

A number of sub-committees were appointed to gather data and lay plans. Borough President Marcus M. Marks addressed the committee and advocated moves looking to still further minimize the waste and disorder caused by the duplication of inspections.

"In my judgment, piecemeal legislation would be very inadvisable," he said. "When the time comes that we agree upon a change it should be introduced in connection with other changes in revising our City Charter. That real estate owners have been burdened to the point of desperation needs no further comment from me."

Commercial Leases.

McDowell & McMahon have leased for Samuel Fisher the store 1,403 St. Nicholas Avenue for a term of years; also, to Jacob H. Winter, the store 1,509 and 1,511 St. Nicholas Avenue for a term of years, and a store to Philip Tarlow at 1,621 St. Nicholas Avenue for a term of years.

The Duross Company has leased for Rhoda H. Hoffman and Martha Howells the corner store 201 West Twentieth Street to Michael Kadisch for a term of years.

The Cross & Brown Company has leased for the Matoaka Realty Company the corner store, second, third, and fourth floors, in the building at the southeast corner of Broadway and Fifty-seventh Street to the Colt-Stratton Company, agents for Cole & Dodge cars.

Real Estate Notes.

The New York Law Journal Publishing Company has acquired title to the property it has occupied for some years at 17 and 19 Murray Street. The American Mortgage Company transferred the realty, which was bought for $200,000 at the Aldrich estate auction in 1905. It is now assessed at $177,000.

M. Moser negotiated the trade involving 122 West 111th Street and the six-story apartment house 584 and 586 East 137th Street, reported Thursday.

RESULTS AT AUCTION.

AT 14 VESEY STREET.

By Bryan L. Kennelly.

181st St, 851 West, n w corner of Northern Av, 138.11x116.1x134x78, six-story apartment house; C. M. Rosenthal against First Preferred Realty Corporation and others; Harold Swain, attorney; E. D. Dowling, referee; due, $195,016.89; taxes, &c., $4,372.50; to the plaintiff for $181,000.

Convent Av, w s, 193.6 ft s of 133d St, 135.5x127.5x131.6x100, two six-story houses in course of construction; A. B. Fletcher, trustee, against Convent Park Construction Co. and others; W. P. S. Melvin, attorney; O. A. Rayner, referee; due, $80,922.21; taxes, &c., $477.93; subject to three mortgages aggregating $100,000; to the plaintiff for $129,620.

By Joseph P. Day.

Eldridge St, 205, w s, 200 ft n of Rivington St, 25x100, five-story tenement and stores and four-story rear tenement; August Witzel, executor and trustee, against Sol Blinder and others; Charles Brandt, Jr., attorney; C. M. Russell, referee; due, $17,332.60; taxes, &c., $1,722.38; subject to first mortgage of $14,000; to the plaintiff for $31,448.

THE BUILDING DEPARTMENT.

Riverside Drive, s e corner 149th St, 100.7x138.6, for an eleven-story fireproof apartment house; the West Side Construction Company, Jacob Axelrod, President, owner; George F. Pelham, architect; cost $425,000

RECORDED MORTGAGES.

With name and address of lender and lender's attorney. Interest is at 5 per cent., unless otherwise specified.

Manhattan.

DOWNING ST, n s, 91.3 ft e of Varick St, 64.7x90; Annie Hochfelsen to Miriam L. Trigg, Dresden, Germany, prior mtg $43,000, due Dec. 31, 1917 — p. c.; attorney, Howard J. Mandell, 135 Broadway...$2,000

FRONT ST, s s, 116.5 ft w of Dover St, 18.9x61.5; Front St, s s, 97.7 ft w of Dover St, 19.2x62; Anna Hollander to Ensign Realty Co., 55 Liberty St, Oct. 9, 3 years; attorney, Title Guarantee Co., 176 Broadway....$5,000

LEXINGTON AV, e s, 59.6 ft n of 24th St, 19.6x50; Magdalena Haas to Max Morrison, 252½ Bleecker St, due Nov. 10, 1915, 6 p. c., Oct. 8; attorney, S. N. Tuckman, 320 Broadway....$1,500

31ST ST, n s, 160 ft e of 2d Av, 40x98.9; George H. Shaffer to Morland Mortgage Co., 165 Broadway, Oct. 8, due as per bond; attorney, Title Guarantee Co., 176 Broadway....$27,000

46TH ST, s s, 225 ft e of 5th Av, 25x100.5; Ritz Realty Corporation to Home Club Co., 62 Cedar St, Oct. 7, prior mtg $80,000, due as per bond; attorneys, Simpson, Thatcher & Bartlett, 62 Cedar St....$140,000

71ST ST, n s, 195 ft e of 5th Av, 80x102.2; Edwin H. Van Ingen to Hy. A. C. Taylor, South Portsmouth, R. I., Oct. 9, 5 years; attorneys, Cadwalader, W. & T., 40 Wall St....$150,000

130TH ST, s s, 100 ft w of Amsterdam Av, 25x74.11; Samson Rosenfield to Fannie Pick, 158 West 121st St, Oct. 9, 3 years; attorneys, Kantrowitz & E., 320 Broadway....$11,000

Bronx.

ANTHONY AV, n w corner of 178th St, 50x100; Edward Becker to George W. Kearney, 311 East 200th St, Oct. 7, 3 years, 6 p. c.; attorney, Lawyers Title Insurance and Trust Co., 160 Broadway....$5,000

CASTLE HILL AV, w s, 58 ft s of 13th St, 25x100; Charles Hartmann to Lizzie Hickox, 2,246 Gleason Av, Oct. 7, 3 years, 6 p. c.; attorney, Frank Gass, Inc., 2,215 Westchester Av....$900

FOX ST, e s, 140.6 ft n of 163d St, 40x111.4; William A. Serven to Podgur Realty Co., 1,029 East 163d St, Sept. 28, 3 years, 6 p. c.; attorney, Lawyers Title Insurance and Trust Co., 160 Broadway....$7,000

FOX ST, e s, 180.6 ft n of 163d St, 40x110.5; William A. Serven to Podgur Realty Co., 1,029 East 163d St, Sept. 28, 3 years, 6 p. c.; attorney, Lawyers Title Insurance and Trust Co., 160 Broadway....$7,000

HUGHES AV, n e corner of 189th St, 40x87.6; Terrace Construction Co. to Theodore Gutman, 67 Stuyvesant Av, Brooklyn, Oct. 9, 1 year, 6 p. c.; attorney, S. H. Golding, 135 Broadway....$9,500

TIFFANY ST, e s, 199.10 ft n of Spofford Av, 75x irregular; Giacinto Vairo to Hunt's Point Realty Co., 30 East 42d St, Oct. 1, 3 years; attorney, W. M. Wechsler, 30 East 42d St....$3,000

WEST FARMS ROAD, leading to Hunts Point, w s, adjoining land of Andrew Nostrand, 117.6x30x108.10x30.5; John F. Dooley to Alfred Loweth, 1,000 East 182d St, Oct. 9, 3 years, 6 p. c.; attorney, C. P. Hallock, 900 East 180th St....$2,000

179TH ST, s s, 125 ft w of Bronx Park Av, 26x114.1; Michael D. Howard to William P. Rooney, trustee, 562 West 118th St, Oct. 8, 3 years, 5½ p. c.; attorney, Title Guarantee and Trust Co., 176 Broadway..$8,000

SAME PROPERTY; same to Adam Szumski, 427 Bronx Park Av, prior mtg $8,000, Oct. 8, 2 years, 6 p. c.; attorney, same....$1,000

RECORDED LEASES.

Manhattan.

With name and address of lessee.

AMSTERDAM AV, n w corner of 145th St, store and basement; William Hobson to Emil Engel, 520 West 144th St, 5 years from Oct. 1, 1914; attorney, Jacob Frank, 45 Nassau St....$5,000

1ST AV, 313, store floor, &c.; Maria Padian to Harris Gottlieb, 313 1st Av, 5 years from May 1, 1914; attorney, Morris Leight, 115 Broadway....$1,104

3D AV, 1,592, north store; Adolphe Kantor to Paul Sachse, 161 West 15th St, 5 years from May 1, 1915; attorneys, Spitz, B. & S., 35 Nassau St....$1,200

8TH AV, 2,860 to 2,866, all; Benjamin J. Weil to Bessie Brandwein, 158 East 114th St, 3 years from Aug. 1, 1914; attorney, M. V. Rosenberg, 132 Nassau St....$10,000

102D ST, 127 East, all; Emma Keller to Philip Frost, 127 East 102d St, 3 years from Nov. 1, 1913; attorney, J. Leon Brandmarker, 150 Nassau St....$4,000

Bronx.

BAY AV, s w corner Main St, (upper story of southerly building;) Emma Kramer to New York Telephone Co., 15 Dey St, 2 years, from Dec. 1, 1914; attorney, New York Telephone Co., 15 Dey St....$300

JEROME AV, 3,158, store, &c.; John O. Callaghan to Louis Defeno, 225 East 204th St, 3 years, from July 1, 1914; attorney, Ebling Brewing Co., 760 St. Ann's Av....$300

187TH ST, 566 East, s w corner Hoffman St, all; Giuseppina Santangelo to Giovanni Caputo, 566 East 187th St, and another, 5 years, from Oct. 1; attorney, C. W. Bennett, 2 Rector St....$4,320

ASSIGNMENTS OF MORTGAGES.

Bronx.

HALLOCK, JENNIE Y., to Alfred Loweth....$8,000

HOME CLUB CO. to Farmers Loan & Trust Co....$100

GOETZ, HERMAN, to Addison G. Remey....$1,000

GROSS, FANNIE M., to Ritz Realty Corporation....$1

MILES, MARGARET, to Estelle Moch....$100

PODGUR REALTY CO. to American Real Estate Co....$100

SAME to same....$100

RITZ REALTY CORPORATION to Home Club Co....$100

SCHAEFER, ALBERT, to Phebe Peters.$7,000

SCHROEDER, HENRY W., to Mary E. Schroeder....$1

TITLE GUARANTEE & TRUST CO. to Hy F. Luppold....$5,000

WEBER, CHARLES, to Title Guarantee & Trust Co....$3,500

WILLIAM SINNOT CO. to Henry Merckle....$6,000

MECHANICS' LIENS.

29TH ST, 414 West; E. Smolka Plumbing Supply Co. against Isabella Hawkins, owner; Frank Anty, contractor....$200

148TH ST, 412 to 420 West; Francis H. Haskell against Nellie E. Peck....$168

201ST ST, Academy St, and Harlem River, —x—; S. Wolf's Sons against United Electric Light and Power Co., owner; Arthur Prinz, contractor....$99

Bronx.

TINTON AV, 901; Louis Marks against Louis Weiner, owner and contractor....$125

SATISFIED MECHANICS' LIENS.

BEEKMAN PLACE, 25; Farber & Wigder against Gustav Staato et al., Sept. 15, 1914....$107

5TH AV, 424 to 434; National Bridge Works against Frank V. Burton et al., March 2, 1914....$86

38TH ST, 39 and 41 West; Gustav Robinson against Burton S. Castles et al., March 26, 1914....$95

123D ST, s s, 70 ft w of Lexington Av; Purie L. Harnett against Adolph Finkenberg et al., July 30, 1914, (canceled)....$1,167

129TH ST, 165 West; Jacob Victer against George E. Megargee et al., Sept. 29, 1914....$258

LIS PENDENS.

Manhattan.

LOT 3, Plot 147, map of Unionport, Bronx; Daniel J. White against Anna S. Buckley and others, (foreclosure of transfer of tax lien;) attorney, W. C. Daly.

40TH ST, 456 West; Margaret Marx against Jacob J. Vogel and others, (foreclosure of mortgage;) attorney, A. W. Venino.

98TH ST, n s, 100 ft w of Broadway, 125x100; Fanny L. Crawford against A. C. & H. M. Realty Co., (action to remove encroachment;) attorneys, Brush & Crawford.

148TH ST, 540 West; Emigrant Industrial Savings Bank against Guaranty Trust Co. and others, (foreclosure of mortgage;) attorneys, R. & E. J. O'Gorman.

Bronx.

LOT 27, Block 30, Edenwald; Nassau-Beekman Investing Co. against George Mosher and others, (action to foreclose tax lien;) attorney, J. Gans.

LOT 73, Plot 26, 24th Ward; same against Eastchester Development Co. and others, (action to foreclose tax lien;) attorney, same.

LOT 24, Plot 26, 24th Ward; same against same, (action to foreclose tax lien;) attorney, same.

MILL ST, e s, 50 ft s of Oak St, — x —; Nassau-Beekman Investing Co. against Margaret Montgomery and others, (action to foreclose transfer of tax lien;) attorney, J. Gans.

TAYLOR AV, e s, 25 ft s of Wood Av, 25x95; Lena Ritter against Louise Travers and others, (action to foreclose tax lien;) attorney, same.

215TH ST, n s, 305.6 ft e of Barnes Av, 100.2x114; Lena Ritter against Anna B. Owen and others, (action to foreclose tax lien;) attorney, same.

REAL ESTATE AT AUCTION.

LOTS AT AUCTION

3 2-Family Brick Houses
One hundred improved lots } Brooklyn

At the East 105th St. station of the Broadway "L" (Canarsie Branch,) which is on the centre of the property; 25 minutes from Park Row or Delancey St. via Brooklyn or Williamsburg Bridges.

SATURDAY, OCT. 10th, at 2 P. M.

THOMAS F. BURCHILL, Auctioneer, 355 West 21st Street, New York.

Joseph P. Day
REAL ESTATE
31 Nassau Street

BROOKLYN—FOR SALE OR TO LET.

PETER J. COLLINS' NEW
Rutland Road
Houses, adjoining Flatbush Av., block from Prospect Park express station, Brighton "L," and 6 car lines. Location ideal.
Beautiful Brick and Stucco ONE FAMILY HOUSES.
EASY HOUSEKEEPING PLAN.
Nine large rooms, tiled bath & kitchen, electric light, steam heat, parquet floors, laundry, extra toilet in cellar; maid's room and billiard room on third floor.
Price $8,750. Terms to Suit

HOUSE FOR Bank Book and Lots
We take the risk.
If you own your home you cannot lose.
1-Family Brick, $4,700-$4,800
2-Family Brick, $6,200-$6,500
Easy terms. Write or call. FLEER BROS., 354 Eldert's Lane, (Enfield St.,) B'klyn, N. Y.

QUEENS—FOR SALE OR TO LET.

AT ELMHURST
2 LOTS, 50x100.
New detached one-family house, 8 large rooms and bath, storeroom, laundry, steam heat, electric and gas lighting; all of the interior beautifully finished in the natural hardwood; bay windows, window seats, leaded glass, etc.; parquet floors; house connected with city sewer; spacious porch; perfect southern exposure; both sides of street lined with trees; parklike surroundings; restricted property, beautifully located, convenient to station, trolley lines, school, churches, and stores; price $8,500, $1,000 cash. Call Sunday and all week, owner and builder, George C. Johnston, 75 Kingsland Av., near Elmhurst Bridge, Elmhurst.

NEW YORK STATE—SALE OR LET.

COUNTRY HOME
Situated in the mountains of Orange County, N. Y.; a new, charming, and picturesque home, with magnificent views and up-to-date improvements; furnished; spacious verandas; stable and garage; eight acres wooded land; inducement price, terms. LAMBERT, Room 1,728 Woolworth Building, New York. Telephone Barclay 6984.

WESTCHESTER—SALE OR TO LET.

Rye, 418 Forest Ave.
Charming Dutch Colonial house, one acre, with garage; sale or rent, furnished or unfurnished; other very desirable places.
STEWART C. SCHENCK,
503 5th Av., New York.

LEGAL NOTICES.

UNITED STATES DISTRICT COURT FOR the Southern District of New York.

To whom it may concern:

United States of America, Southern District of New York, ss.:

Whereas a petition was filed in the District Court of the United States for the Southern District of New York, on the 3rd day of September, 1914, by the Gulf Refining Company, as owner of the Steamship Oklahoma, praying for a limitation of its liability for all loss, damage, destruction, injury, and death occasioned by the wreck and loss of the said Steamship Oklahoma at sea on January 4, 1914; and

Whereas, The petitioner, the Gulf Refining Company, has given a stipulation to abide by and pay the moneys awarded by the final decree rendered by the District Court or by the Appellate Court, if any appeal intervene, to the amount of $90 and interest, being the appraised value of a life-boat, formerly a part of the equipment of the said Steamship Oklahoma, and it appearing from the petition herein, duly verified, that no part of the said Steamship Oklahoma or of her appurtenances, tackle, apparel, or furniture was saved except the said life-boat, and that there was no freight pending;

Now, therefore, in pursuance of a monition, issued by the said Court to me directed and delivered, I do hereby cite all persons claiming damages for any and all loss, damage, destruction, injury, or death occasioned by the wreck and loss of the said Steamship Oklahoma, to file and make due proof of their respective claims before Herbert Green, Esq., at his office in No. 1 Broadway, Borough of Manhattan, City of New York, on or before the 31st day of December, 1914, at 10:30 A. M., and also to appear before the United States District Court for the Southern District of New York in the Federal Building on the 31st day of December, 1914, at 10:30 A. M., and answer the said petition; otherwise they will be defaulted and debarred from participation in this suit.

Dated New York, September 25, 1914.

WILLIAM HENKEL,
United States Marshal for the Southern District of New York.

CONVERS & KIRLIN,
Proctors for Petitioner.

FOR SALE.

FOR SALE—SAFES CHEAP!
Good as new—all makes and sizes taken in trade as part payment for Mosler celebrated safes—prices marked in plain figures—first and only safe company that has marked such goods in Plain Figures.
MOSLER SAFE CO., 373 Broadway.
Phone 1010 Franklin.

Reduce Insurance Cost
40% to 90%
by installation of
Automatic Sprinklers
Equipment pays for itself in two to five years, is source of revenue and factor of safety.
WELLS & NEWTON CO.
292-298 Avenue B,
NEW YORK CITY.
Plumbing. Heating. Ventilation

MANHATTAN—FOR SALE OR TO LET.

Geo. R. Read & Co
for thirty years have made a specialty of the care and management of property, its sale and rental, and the procuring of money on bond and mortgage.
20 Nassau Street
3 East 35th Street
(12262)

LONG ISLAND—FOR SALE OR TO LET.

Bayview (Freeport, L. I.)
Queen Anne Cottage; 8 rooms, bath, attic, large barn, plot 70x140. Every improvement; parked streets. Best tennis court on Long Island; near the Bay.
$500 Cash, Balance as Rent
A. A. SEALY, FREEPORT, L. I., or 44 COURT ST., BROOKLYN.

'FOREST HILLS GARDENS'
Residence containing ten rooms and two baths, all modern improvements, to rent for $1,380 per annum, plus the water rate.
Sage Foundation Homes Company,
Forest Hills Gardens, L. I.

NEW JERSEY—FOR SALE OR TO LET.

Rutherford, N. J. Beautiful Houses, All Latest Improvements.
9 to 10 rooms, 2 and 3 baths; most excellent location. Worth from $9,000 to $11,000. I must have cash; will sacrifice them for $6,000 to $7,000. Can be seen by appointment only. Phone MURDOCH, (675 Montclair,) opp. Lackawanna Terminal, Montclair, N. J.

TO LET FOR BUSINESS PURPOSES.

A Desirable Floor
with permanent side light all around, conveniently laid out with executive offices. Suitable for Architect, Builder, Decorator or other business that might co-operate with our business. An unusual opportunity is offered to the right party. Will alter or divide to suit. Satisfactory lease assured.
Apply to us at our building.
Pease & Elliman
340 Madison Ave.
Near 43d St. Tel. 6200 Murray Hill.

9th St., 64 West
Five Story Factory
25 foot front in rear; light on four sides. Six foot entrance; large, light office adjoining building.

Store and Basement and Lofts.
38 to 44 West 21st St., 67x92.
60,000 square feet or any part thereof; light on 4 sides; fireproof building with 100 per cent. sprinkler system; elevator service every day in year.
H. J. SACHS & CO.
28 West 22d St.
FULL COMMISSION TO BROKERS.

CITY HOUSES TO LET—UNFURNISHED

9th St., 64 West
25 foot house near 6th Ave. 16 rooms, two bath rooms on second, third and fourth floors; steam heat; $1200; with parlor floor and basement, $2000.

BROOKLYN.

Beautiful Brick Houses
FOR RENT, $30.
Semi-detached brick and stone, 7 rooms, bath, elegantly decorated; send for booklet. MANAGER, 60-A Liberty St., N. Y. Phone Cort. 2552.

CITY HOUSES TO LET—FURNISHED.

Grove St., nr. Christopher Park
Three story and basement, fully furnished house, with studio. All improvements. A1 condition. Inquire Pepe & Bro., 40 South Washington Square.

APARTMENTS TO LET—Furnished.

166 WEST 72D ST.
An apartment of four rooms, all outside, consisting of very large living room, 15.6x24; bedroom, 13.6x18.6; dining room; large tiled kitchen with ice refrigeration and bathroom with alcove shower; dining room can be used as extra bedroom if necessary, as living room can be utilized as combination dining and living room; this apartment is sumptuously furnished and will be leased for winter months; rent $225 per month.
MAID SERVICE SUPPLIED IF DESIRED.
APPLY TO MANAGER, ON PREMISES.

61-65 E. 59TH ST.
Apartment Hotel
Three rooms and bath, furnished or unfurnished; hotel service; rents $55 to $70. Supt. on premises.

APARTMENTS TO LET—Unfurnished.

MANHATTAN—West Side.

Prince Monaco
227-229 West 109th St.,
East of Broadway.
New Fireproof Building.
Large, Desirable.
3 Rooms and Bath.
Rents $480 to $540
Apply to Supt. on premises, or
THOS. J. O'REILLY, Agent,
Broadway & 109th St.

8 Rooms, $1600
New elevator apartment, 6th floor, outside rooms; fine location.
55 West 95th St.

APARTMENTS TO LET—Unfurnished.

Attractive, Homelike Apartments, Moderately Priced

151 and 161 WEST 86TH ST.

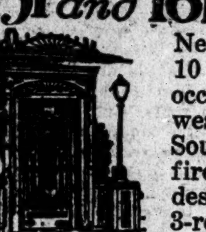

New fireproof apartments, 9 and 10 rooms, 3 baths. Now ready for occupancy. Only a step from all west and east side surface lines. Southerly exposure. Smoke-proof fire towers. Private laundries. Four desirable apartments remain and a 3-room Physician's Office, $1,000.
10 Rooms, 3 Baths........$2,... 9 Rooms, 3 Baths..$2,600-$3,000

119 West 71st St.
It would seem that there must be a limited number of persons who long for a real home—a tastefully arranged home having every convenience, but still moderately priced. Visit these apartments.
One 6-Room Apartment, 2 Baths.
One 4-Room Apartment, 1 Bath.

The HAMPTONS
117th St., St. Nicholas & 7th Aves.
Every room an outside room, in Harlem's finest apartment house. One block from L, Subway and Street Cars.
Only a few apartments remain unleased. 7 and 8 room suites. Very low rentals.

The HUDSON FULTON S. E. Corner 136th St. & Broadway
Only One Apartment Left
All Outside Rooms. Corner Apartment, 7 Rooms. Rental $1,000

40 West 65th St. Two 7-Room Apartments, ground floor business apartment, $50 per month. Top floor, $40 per month.

The Aspinwall Apartments
Ready for Occupancy October 1st.
399-403-407-411
Audubon Avenue
Block Front 185th to 186th St.
Within a few blocks of the 181st Street Subway Station, we offer these delightful new apartments of 3, 4 and 5 rooms and bath. The equipment is of the very highest order. If you want to feast your eyes on a REAL HOME, visit this apartment.
3 Rooms, $25 and $26 per month.
4 Rooms, $27 to $33 per month.
5 Rooms, $34 to $43 per month.

Renting Agents on Premises, Mrs. J. McAlpin, Mgr., or
A. L. MORDECAI & SON
BUILDERS—30 EAST 42D ST.

MANHATTAN—West Side.

The Curlew
Broadway, S. W. Cor. 78th St.
Attractive apartments possessing every up-to-date convenience, excepting elevator service.
2 Rooms....$47.50
3 Rooms....$45 to $50
4 Rooms....$45 to $60
With Bath, Kitchen, and Kitchenettes.

400 Riverside Drive
Corner 112th St.
A Modern, High Class Building Situated at the most picturesque part of the Drive.
5 Rooms & Bath, $780-$900
7 Rooms, 2 Baths, $1,400-$1,500

250 West 104th St.
Between Broadway & West End Av.
New Fireproof Building.
Large rooms, excellent floor plan.
5 Rooms & Bath, $1050-$1150
6 Rooms, 2 Baths, $1,200-$1,450
Apply on premises, or
Calder, Nassoit & Lanning
Phone 8380 River. B'way, cor. 105th St.

CENTRAL PARK APARTMENTS
7th Av., 58th & 59th Sts.
Large Corner Apartment with 5 Baths.
Smaller Ones with 2 & 3 Baths.
Two Apartments suitable for physicians.
Apply at Office,
175 West 58th St.

MARION, 2,612 Broadway (98th St.)
Front Apartment, 5 Rooms & Bath.
Fireproof Elevator House, $60.

422 WEST END AV. (80th St.)
7 Rooms and Bath....$1,450-$1,700
Corner house; all outside, large rooms.
Electric light free; standard service.

202 WEST 78TH ST.
8 Rooms and Bath, $55.
Hall service, heat, hot water.

BROADWAY, REMCO 98TH STREET.
Phone 1800 Riverside.

250 West 88th St.
Bet. West End Av. and B'way
Metropolitan Apt. House
6-7 rooms; closets special feature; conducted by resident owner, catering to those seeking homelike comfort and best service. Choice location. Rents moderate.

8 ROOM CORNER APARTMENT $1800
MODERN HIGH-CLASS HOUSE OVERLOOKING CENTRAL PARK.
Exceptionally large rooms, attractively arranged; most convenient location.
Inquire of Superintendent.
65 Central Park West, Northeast Corner **66th Street**

Bachelor Comfort
The Shropshire
Here bachelors can find excellent service and comfortable quarters at reasonable rates. Two rooms and bath unfurnished from $35. Meals served in rooms as desired, with valet and apartment service.
136 AND 138 WEST 65TH ST.
Telephone 3648 Columbus.

3 ROOM APARTMENTS
DOCTOR'S APT. and STUDIOS
NEW BUILDING.
329 WEST 57th ST.
Every Modern Equipment. Rents $50 to $75.
JOHN J. CLANCY & CO., Agents,
900 7th Ave., cor. 57th St.

THE AYLSMERE,
60 West 76th
Seven large, light rooms, bath, butler's pantry; 2 elevators; night and day passenger service; steam dryer; convenient all traction lines; $1,200-$1,300. Supt. on premises.

THE ADRIAN,
58 West 72d.
Eight large, light rooms, bath; butler's pantry; parquet floors, electric light; elevator service day and night; convenient Subway, elevated and surface lines. $1,200-$1,300. Inquire Superintendent.

MANHATTAN—West Side.

166 W. 72d St.
Superb Apartments
FOUR ROOMS
EXCEPTIONALLY LARGE
Unobstructed light. Particularly fine bathrooms with tiled alcove shower. Kitchens are tiled and exceptionally well appointed. Ice refrigeration. Service of highest standard. Location and accessibility unsurpassed. Maids' service if desired.
4 Rooms and bath $1400 to $1800
MAID'S ROOM, $120 PER ANNUM.
MANAGER ON PREMISES.

86th Street & West End Ave.
Southeast Corner.
Two High Class Apartments.
10 Rooms, 4 Baths.
Your inspection is respectfully invited.
Superintendent lives on premises.

NON-HOUSEKEEPING APARTMENTS
B'WAY AT 69TH ST.
SPENCER ARMS
Southeast Corner.
2, 3 & 4 ROOMS
or larger combinations.
Maid service included and all meals served in apartments.
Every Room with permanent outside light and large closet space. Most convenient location in city.
RENTAL $900 to $1,500
Chas. F. de Casanova, Agt. on premises, or your own broker. Tel. Columbus 3996.

Ponchartrain
312 West 109th St.,
Between Broadway and Riverside Drive; high-class elevator Apartments.
6 Rooms, $840 to $900.
7 Rooms,
$1,000 to $1,100
All Up-to-Date Improvements.
Louis Kempner & Son, 2,443 B'way.
Tel. 3120 Riverside.

RIVERSIDE DRIVE
NO. 227, CORNER 95TH ST.
"The HUDSON"
NEW BATHS FOR MAIDS.
Attractive, fireproof, modern elevator Apartments; also service elevator; rents $840 to $1,200; cheapest rents on Riverside Drive; five to seven rooms. HARRY E. HAYES, 30 East 42d St. Tel. 342 Murray Hill, or Supt.

West Side, Above 110th Street.

Finest Non-Elevator Apartments in Manhattan
Convent Avenue
(Whole Block)
128th to 129th St.
New Apartments
Unusually Attractive
3 and 4 Rooms
All night telephone service.
Within three minutes of 6th and 9th Av. L and Subway.
Rents, $24 to $35
Office 29 Convent Av. Phone 8420 Morningside.
Can be seen evenings.
These apartments are under the direct supervision of owner, thereby assuring tenants best possible service.

The St. Anthony
559 W. 183d St., between Aud. & St. Nicholas Avs. Very attractive apartments on quiet street, near 181st St. Subway Station. 4 Rooms, $28.00. 5 Rooms, $35.00-$40.00. Apply on premises or to owner 652 W. 185th.

THE MIDLOTHIAN
353 WEST 117TH ST.
5 and 6 Rooms, $35.00 to $45.00.
Elevator, steam heat, hot water, tiled bath; telephone; uniform service; electric light; all rooms outside light and air. Apply to janitor.

157TH, 469 WEST
NEAR SUBWAY STATION.
7 Large Corner Rooms
electric lights; all improvements; very reasonable; $36 to $40; concessions.

APARTMENTS TO LET—Unfurnished

The Castleton & St. Marks Apartments
St. George, S. I., New York City

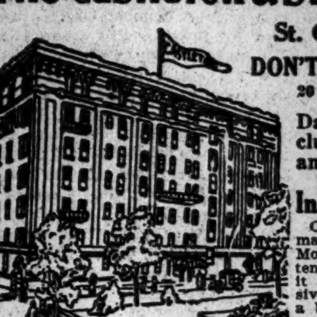

FIREPROOF AND ELEVATORS.

DON'T HANG ON STRAPS IN SUBWAYS
20 minutes' delightful sail over New York Bay, in City-owned ferryboats.
Day and night service, 5c. fare; includes transfers on surface cars to and from upper Manhattan.
7 minutes' walk from Park to Ferry.
In Our Beautiful Private Park
On a 300-foot eminence of our Bay, commanding a grand view of the ocean and Orange Mountains, with roof gardens, summer houses, tennis, croquet and children's grounds; making it a charming home of refinement and exclusiveness with every feature and freedom of a beautiful suburb.
Choice Apartments
4, 5, 6 and 7 Rooms to Lease.
St. George Is the Ideal Home for Suburbanites.
CASTLETON HOTEL AND REALTY CO.
PHONE TOMPKINSVILLE 1122 FOR BOOKLET

375 PARK Ave
Fifty-second to Fifty-third Streets
CHOOSE your home in the most conveniently located apartment house in New York. Service, conveniences and equipment unequalled. Comfort, refinement and privacy assured. The last word in a city home. 9 to 10 rooms, 3 baths. Very attractive rentals. Also an Attractively FURNISHED Apartment, 9 Rooms, 3 Baths. Restaurant Voisin on premises now open.
OWNED AND OPERATED BY
THE MONTANA REALTY CO
E. CLIFFORD POTTER, PRESIDENT

226 WEST 70TH ST.
Bet. Broadway & West End Ave.
Fireproof Elevator Apartments Just Completed.
5 & 6 Rooms and Baths
RENTS $1,250 TO $1,400
ALL OUTSIDE ROOMS
With every improvement that is looked for in the modern type apartments.
STRICTLY PRIVATE HOUSE BLOCK.
JUST A STEP TO SUBWAY AND "L."

West Side, Above 110th Street.

WESTDALE,
602 W. 139th St.
NEAR RIVERSIDE DRIVE AND SUBWAY
6 & 7 Rooms & Bath.
Rents $50 to $70.

EL MORRO,
606 W. 137th St.
Adjoining 137th St. Subway Station and Riverside Drive.
6 large, light Rooms & Bath
Rents $50.

BRAYMAN,
3 W. 92d St.
ADJACENT CENTRAL PARK WEST.
7 Large Rooms & Bath.
Rents $80.

331 Lexington Av.
CORNER 39TH STREET.
All Large Outside Rooms.
8 Rooms and Bath.
Rents $1,500.

KICK & SHARROTT
2,608 B'way, nr. 98th St.

9 and 10 Rooms, 3 Baths
$1100-$1200
Overlook Apartments
802 West 181st St. and Fort Washington Ave.
Midtown Values less ⅓ cost.
On highest elevation and healthiest section on Manhattan Island.
Resident Management.
Phone 3652 Audubon.

Manhattan Av. & 123d St.
Near 125th St. "L" and Subway.
High Class Elevator Apartments.
2-3-4 Rooms & Bath
Kitchens and Kitchenettes,
$28 to $48 Per Month.
Large Rooms, Unusual Closet Space.
'Phone 3927 Morningside.

536 W. 111th St.
AMELE HALL.
Superb apartments, one door from Broadway. Modern fireproof building. Attractively arranged. Fixtures and appointments of highest standard. Most rooms have direct outside exposure.
4 Rooms, Bath, $690 to $780.
7 Rooms, 2 Baths, $1,050 to $1,150.
MANAGER ON PREMISES.

West Side, Above 110th Street.

528 Riverside Drive
Opposite Grant's Tomb.
127th St. Subway Sta.
5, 6, 7 Rooms, $60-$75.

West 80th and B'way
Roycroft, 219-221 W. 80th St.
Subway and Elevated Sta.
Five light Rooms, $55-$75.

551 West 149th St.
Near Broadway.
Very Attractive 5-Room Apartments
Hall service. Private Telephone
High Class in Every Respect.
Rent $40

ST. REGIS COURT
Northwest Corner 132d St., Broadway.
8 rooms, all facing street, south...$100.00
7 rooms, facing Broadway.......70.00
5 rooms, beautiful river view......52.50
5 large, light rooms...........50.00
NO REASONABLE OFFER REFUSED.
JAMES CONWAY, Resident Agent.

THE HUNTINGTON
218 WEST 112TH ST.
HIGH-CLASS ELEVATOR APARTMENT.
6-7 light rooms, $600-$840. Doctor's apartment, 7 rooms, $720. Premises, or HALLAHAN & AHEARN, 271 WEST 125TH ST.

427 to 441 Fort Washington Av.
179th to 180th St.
Four to six rooms, $40 to $60, in most modern high-class elevator house; Subway express; exceptional values. Owner on premises.

West Side, Above 110th Street.

Finest on the West Side HAS NO COMPARISON
Living Rooms with 3 windows facing Drive, 24.9x16.0.
The SHORE VIEW
448 RIVERSIDE DRIVE,
Near 116th St.
7-8-9 ROOMS, 3 BATHS
$1,200 AND UP.
Passenger and Service Elevators.
Separate servants' entrance to each apartment.
Superintendent on premises.
L. J. PHILLIPS & CO., Agents,
72d St. and Columbus Av.
'Phone, 2750—Columbus.

MANHATTAN—East Side.

25 East 30th St.
Corner Madison Av.
DUPLEX APARTMENT,
8 LARGE, LIGHT ROOMS
Fireproof Building.
All Modern Conveniences.
RENT REASONABLE.
Apply Manager.

29 EAST 48TH STREET
ONLY ONE UNRENTED APARTMENT.
3 ROOMS, FOYER and BATH
Elevator and Maid Service
Rent $1,200 per annum
N. Brigham Hall & Wm. D. Bloodgood
542 5th Ave. Or on premises

STRICTLY NEW ENGLAND FIREPROOF
43, 47, 51 East 58th, 480 Park Av., 54 East 59th.
6-7 Rooms and 2 Baths....$1,100-$1,450
8 Rooms and Bath....$600
All improvements. Standard service.
Broadway. REMCO 98th St.,
or Superintendent, on premises.

RUTHERFORD, 206-210 E. 17th St.
HIGH-CLASS ELEVATOR APARTMENT.
Beautiful Apartments of Large, Light Rooms, adjacent to Rutherford Park, in a refined residential section. Conveniently located.
4 & 5 Rooms, $35 to $45
BERLIN RENTING AGENCY, 141 East 17th St.

Alcedo
S. W. Corner of Madison Av. and 92d Street.
All improvements.
7 all outside rooms 7
Rent $1,000 and $1,200.
Superintendent on premises.

AN Apartment of seven large rooms and four baths fronting on 5th Av. for rent on desirable terms.
THE LORRAINE,
5th Av. and 45th St.

ROYAL CROWN,
142-146 East 27th St.
High-class Elevator Apartment.
2-3-4-5-6 Rooms and Bath, $360 to $1,020 per Annum.
Superintendent on premises.

BROOKLYN.

HAVE YOU EVER SEEN a Dining-Room Finished IN LOUIS XIV. STYLE?
If not, be sure to inspect
Dorothy Court
2317-2323 Newkirk Av.,
West of Flatbush Av.
To the man who is seeking a home of elegance and distinction, these apartments gratify every possible requirement for an exclusive and comfortable home for men and women of refined taste. It is within five minutes' walk of Newkirk Av. station of Brighton Beach L road, express train to Manhattan 25 minutes, 15 minutes to Brighton Beach, within three minutes' walk of Flatbush Av. surface cars.
Open for Inspection.
Suites of 4 and 5 Rooms
Rents $32 to $45
Renting agents on premises, or BROOKLYN UNION BUILDING CO., 44 Court St., Brooklyn; telephone Main 7050.

BRONX.

3-4 Room Elevator Apartments } **NEW BUILDING**
at walk-up prices, residential section, 1 block to 180th Crosstown and Jerome Av. cars.
179th St. & Morris Av.

THE UNITED SERVICE.

Special to The New York Times.

Army Orders.

WASHINGTON, Oct. 9.—Orders Sept. 19 amended to direct 1st Lt. C. F. Fox, 11 Cav., to Atlanta, Ga., via Washington, D. C., for consultation with Chief of Div. of Military Affairs.

Lt. Col. H. D. Snyder, M. C., to Vera Cruz for temp. duty.

Col. C. G. Treat, Gen. Staff, as a member of Board of Ord. and Fortification, vice Col. E. St. J. Greble, 6 F. A.

Maj. F. M. C. Usher, M. C., 2 Div., and Ft. Sam Houston, to Ft. Terry, N. Y., relieving Maj. P. H. McAndrew, M. C., who will proceed to Ft. Bliss, Tex., for duty.

Capt. H. W. Stamford, retired, rectg. officer, to Confederate Cemetery, on Johnston's Island, Sandusky Bay, Ohio, to inspect work, then to his station.

Lt. Col. B. B. Buck, 9 Inf., detailed as Insp.-Inst. of Massachusetts Militia, Dec. 6.

2d Lt. J. W. Howe, 10 Cav., to Letterman Hosp., San Fran., sick.

Leaves—Lt. Col. E. Hinds, Gen. Staff, 20 days; 1st Lt. J. C. Waterman, Inf., 1 month, and Capt. C. A. Clark, C. A. C., 2 months' extn.

Navy Orders.

Commanders L. A. Bostwick, the Nashville, to Gen. Board, Washington, D. C., and F. N. Olmsted, Boston, Mass., to command the Nashville.

Ens. J. C. Jones, recvg. ship at Norfolk, to the Louisiana; L. Wild, the Louisiana, to recvg. ship at Norfolk, and W. H. O'Brien, the Stewart, to the Paul Jones.

P. A. Paymaster E. H. Van Patten, the Georgia, to Norfolk Yard.

Ch. Bosns. J. D. Walsh, to duty Naval Academy, and C. Crone, from command of the Lebanon to orders.

Ch. Gunners J. A. Martin, to Washington Yard, and R. M. O'Connor, to torpedo station, Newport.

Mach. C. H. Padget, recvg. ship at Norfolk, to the Birmingham.

Lt. Comdr. H. K. Cage, to the Monocacy.

Ens. N. H. Geisenhoff, the Elcano, to the Monocacy.

Carp. M. B. Carroll, retired, died at Mare Island on Oct. 8.

Naval Vessels.

Arrived—Smith at Tompkinsville, Lebanon at Norfolk, Albany at Santa Rosalia, Rhode Island at Vera Cruz, Jupiter at Balboa, Macdonough at Napeague Bay, H-2 and H-3 at Mare Island, and Arkansas and Yankton at Southern Drill Grounds.

Sailed—Pontiac, New York Yard for Newport; Warrington, Newport, for full-power run; Rainbow, Honolulu to survey duty; Prairie, Santo Domingo City for Guantanamo; North Dakota, Vera Cruz for Hampton Roads, via Guantanamo; Patuxent, Vera Cruz for Hampton Roads; Perry, Mare Island for San Diego, and the Cincinnati, Siakwan for Shanghai.

The Prairie, after discharging stores to the vessels in San Domingan waters, is ordered to Newport, R. I., for duty as flagship of the submarine flotilla, Atlantic Fleet.

The Des Moines, at Vera Cruz, ordered on Oct. 15 to Portsmouth, N. H., Yard.

The San Diego will remain at the Mare Island Yard under repairs until Nov. 15.

The Preble was placed in full commission at Mare Island Oct. 7, detached from reserve div., and attached to active div. of torpedo flotilla, Pac. Fleet.

The Jason placed in full service at Norfolk Oct. 7.

The Stewart placed in reserve at Mare Island Oct. 7, detached from active div. and attached to reserve div. of torpedo flotilla, Pac. Fleet.

The Orion was placed in reserve Oct. 7 at Norfolk.

Revenue Cutter Service.

Capt. G. L. Carden, the Mohawk, detailed for duty in connection with Panama Pacific Exposition.

1st Lt. of Engrs. C. S. Root, to Marine Hosp., Chelsea, Mass., sick.

Sr. Capt. W. E. Reynolds and 1st Lt. of Engrs. H. L. Boyd, to Seattle, Wash., by steamer.

POLICE AND FIRE NEWS.

Police Department.

Transfers—Patrol., to take effect Oct. 8: C. C. Muhlbach, 274 to 149 Prect.; Robt. Hanson, Tel. Bu. to 274 Prect. Effective Oct. 8: Alex Chmielewski, 152 Prect. to 5 Insp. Dist.; W. P. Hayes, 152 Prect. to 16 Insp. Dist.; W. C. O'Connor, 156 Prect. to 16 Insp. Dist.; T. C. Christie, 159 Prect. to 16 Insp. Dist.

Mutual—J. J. Argenza, 164, and Gustave J. Papp, 2 Prect., change places.

Temporary: Patrolmen John J. Shea, 4, to Det. Bu., for 10 days, from 4 P. M. Oct. 12; Paul Siegener, 4, to 7 Insp. Dist., for 10 days, from 4 P. M., Oct. 10; Richard Golding, 37, to Det. Bu., for 10 days, from 8 A. M. Oct. 11. Matron Mary A. Sullivan, 13, to 6 Insp. Dist., for 10 days, from 4 P. M. Oct. 11.

Leaves without pay: Patrol. Leo R. Churlo, 26, 1 day, from 8 A. M., Oct. 11; Gerhard Schneider, 82, 1 day, from 10 P. M., Oct. 18; William Miller, 79, 1 day, from 12 P. M., Oct. 23; James F. A. Donlon, 152, 1 day, from 12:01 A. M., Oct. 11; Bernard J. Broden, 152, 1 day, from 10 P. M., Oct. 11; Simon V. Smith, 167, 1 day, from 12:01 A. M., Oct. 24; Harry McCutcheon, 276, 1 day, from noon, Oct. 7; George M. Eckert, 277, 1 day, from 12:01 A. M., Oct. 8.

Application for pay approved: George F. Bucuris 35, from 6:40 P. M., Aug. 1, to noon, Sept. 8, while sick.

Reappointed Sp. Patrol.: Michael Brady, with Hebrew Orphan Asylum, Oct. 7.

Fire Department.

Death Announced—Albert Rappaport, laborer, Bureau of Repairs, on Sept. 29.

Harry P. Lee, Tel. Bureau, B'klyn, having been tried on a charge of conduct prejudicial to good order and discipline, is ordered dismissed from the position of lineman.

The pay of Insp. of F. P. John H. Tracy of B'klyn is designated at $1,500 per annum, to take effect Oct. 8, with transfer to said bureau in Manhattan.

John J. Kennedy is hereby reinstated as Chief Inspector, Bureau of F. P., and transferred to the position of Sanitary Insp., Dept. of Health, effective Oct. 5.

Mortgage Loans.

Thirty-five cents a line.

MORTGAGE INVESTMENTS.

First mortgages paying 5½% interest on strictly high-grade improved real estate in the Borough of Queens, New York City. Consult George L. Hobart, Rooms 43-49, Queens County Trust Building, Jamaica, N. Y.

City Property.

Thirty cents a line.

Real Estate at Auction.

Absolute auction sale of remaining portion of Potter & Decker lots on Richmond Road and Targee Street, Concord, Saturday, Oct. 10, 1 P. M., on premises; greatest bargains and chance of lifetime; take New Dorp-Richmond trolley from St. George Ferry direct to property. D. T. Cornell, Auctioneer, 65 Water St., Stapleton, Staten Island.

Brooklyn—For Sale or To Let.

A FEW SNAPS.
Your money is safe here; we will sacrifice a few parcels to quick buyers. Timony & McLoughlin, 44 Court St.

Fine duplex house, fully rented, near dual subway; sacrifice; only $3,000 required. Westwood Realty Co., 685 Flatbush Av.

City Houses to Let—Unfurnished.

36 EAST 49TH ST.
Four-story 21.6 house; 15 rooms, 4 baths, extension; newly decorated; doctor, residence, or business; low rent; commission to brokers. HERBERT A. SHERMAN, 41 East 41st St. and 20 Nassau St.

174 W. 88th St., N. Y. City.—One-family dwelling, extension; parquet floors, all improvements, $1,800 a year; sale at $25,000; easy terms; caretaker on premises. Baker & Grover, 756 Broad St., Newark, N. J.

Furnished.

Beautifully furnished 3-story and basement dwelling; new plumbing; 2 bathrooms; electric lighted; dumbwaiter to second floor; No. 155 East 80th St.; to rent for Winter season; low rental to good tenant. J. W. Lawrence, Owner, 156 Broadway. Tel. 1547 Cortlandt.

A number of VERY ATTRACTIVE FURNISHED HOUSES for rent for the Winter. HERBERT A. SHERMAN, 41 East 41st St. and 20 Nassau St.

Property Out of the City.

Thirty cents a line.

Real Estate for Exchange.

Your Choice in an Exchange.—1 and 2 family houses, 3-4-6 family flats, steam apartments; houses in Jersey and Freeport, L. I.; ripe lots in Brooklyn, Westchester, and Freeport; broker's note; new booklets free. Gilbert Elliott, 44 Court St., Brooklyn.

Real Estate Wanted.

Wanted.—To purchase in Rochester, N. Y., modern residence with five sleeping rooms and two servants' rooms. Address Modern, X 276 Times Annex.

To Let—Furnished.

COUNTRY HOUSE TO RENT, well furnished; detached; large grounds; fine view mountains and river; all conveniences; near churches and schools and Erie R. R., Nyack, N. Y.; reasonable. Dr. Cassidy.

GREAT NECK—Beautifully furnished new cottage; nine bedrooms, four baths, garage; close to water; $65 to $75 monthly to May 1; hot water heat. Box 8, or 'phone 280—Great Neck.

To Let—Unfurnished.

Charming concrete house, reduced rent for Winter; Garden City; house open this Saturday and Sunday. 119 11th St.

Property Out of the City.

Thirty cents a line.

Westchester—For Sale or To Let.

Chester Hill, Mount Vernon.—Residence, superior construction; bargain to quick buyer; corner stucco house, with two baths; large plot, high elevation; stucco garage; five minutes' walk to station; $5,000 cash; mortgage $7,000, 5 per cent. Anderson Realty Co., Mount Vernon, N. Y.

HOUSEKEEPER'S OPPORTUNITY.—$6,500; convenient section South Yonkers; new cottages; modern improvements; handsomely finished; large plot. Van Ness Brothers, Real Estate, 42 Warburton Av., Yonkers.

Long Island—For Sale or To Let.

$16 a month will buy this little farm of fine new 6-room house with improvements; dandy stable, hennery, and outbuildings; good garden soil; one hour from city; this is a rare opportunity to start in poultry raising; big business town; all-year work to be had. C. McCaw, 243 West 34th St., New York.

New Jersey—For Sale or To Let.

A GENTLEMAN'S ESTATE, $5,000.
Gentleman's commuting farm, 16 acres; first-class new residence, 8 rooms, bathroom, reception hall, butler's pantry, linen closet; 90 fruit trees, loaded with fruit; located 22 miles from New York, 3 miles from Orange, on the beautiful Orange Mountains; owner built this residence for his own occupancy from carefully selected lumber; it is an ideal home, self-sustaining; owner is now called to New York State and offers to sell immediately either one acre with residence and all fruit trees for $5,000, or with two acres $5,500, or 16 acres for $10,000; all lays along the main macadam road on Orange Mountains; this is a good investment; property on Orange Mountains is scarce; it is rapidly increasing in value; this is an opportunity to secure a $5,000 new residence for the price of the land alone; in a few years the acreage will be invaluable; bought by present owner years ago and residence built this year; an elegant large high school building has just been completed within five minutes' walk of the place; owner's sacrifice is your opportunity; no safer investment exists. Call or address Spingarn Realty Company, Spingarn Building, 188 Market St., Newark, N. J.

$2,500 CASH BUYS $25,000 FARM.
This is not fiction, but a real opportunity to secure for $2,500 cash a $25,000 fortune-making farm of 280 acres, with mansion residence, 11 rooms; tenant house, 7 rooms; two sets of first-class outbuildings, slate roofed; buildings alone worth $15,000; land such as this valued low at $40 an acre; total $26,000; all for $2,500 cash and mortgage given back for $8,000, to run as long as you want it; for good financial and family reasons owner, a woman, sacrifices for $10,500 this $26,000 farm, for only $2,500 cash payment; has been conducted as dairy farm for 40 years; soil is extremely rich; a fortune awaits the person who will plant this to fruit; 20 acres of valuable timber 40 years old; no mistake here; this farm cost present owner much more; her loss is your gain; it is the best real farm bargain of the season. Address Spingarn Realty Company, Spingarn Building, 188 Market St., Newark, N. J.

EAST ORANGE.—PRIVATE RESIDENCE ELEVEN ROOMS; ELECTRICITY, HARDWOOD FLOORS; OPEN FIRES; TILED BATH; EXTRA TOILET. 16 LENOX AV. ANY AGENT OR OWNER, 75 LENOX AV. TELEPHONE ORANGE 5075.

Cottages and semi-bungalows; fine location; 5 minutes from station; large plots; all improvements; guaranteed to please; one visit will convince; may be rented with purchase option. Send for photos. Smith-Singer Co., Ridgewood, N. J.

Modern home, 8 rooms and bath; best location Maplewood, N. J.; to right party, small family, can be had for $40 per month. Inquire of Oakes, at the station.

Lakewood.—House, 60 rooms, (furnished;) sun parlor, hydro-therapy baths; large porches. Dr. Joyce, 700 Union St., Brooklyn.

Lakewood, N. J.—Furnished brick cottage, 3 baths; near Laurel-in-the-Pines; garage; $1,000 for season. Manuel, 354 West End Av.

Connecticut—For Sale or To Let.

For Rent.—At Greenwich, modern house, unfurnished, 16 rooms, at $1,800. Another one, 16 rooms, at $1,600, and several houses from $50 to $60 per month. Apply to Thomas N. Cooke, Smith Bldg., Greenwich, Ct.

Greenwich.—For rent, furnished, for the Winter, several attractive houses from $50 TO $150 PER MONTH. APPLY TO Thomas N. Cooke, Smith Bldg., Greenwich, Ct.

To Let for Business Purposes.

Thirty cents a line.

A Bargain.—Desirable offices in 40th St., between Broadway and 6th Av.; will sublease one-half or all (about 3,600 square feet) at attractive price; all light; very suitable for engineering concern. Address M 97 Times.

STORES, LOFTS, OFFICES. Rhinelander Real Estate Co., 31 Nassau.

Apartments to Let

Unfurnished.
Thirty cents a line.

West Side.

Large and attractive 8-room corner apartment to sublet; beautiful outlook; all pleasant outside rooms, with ample closet space, elevator; exceptional transportation facilities. Apply at Apt. 41, 54 Morningside Drive.

94th St., 306-308 West.—The Earl's Court and Norfolk, near Riverside and Subway express; finest location; six large, light rooms, bath 2 toilets and 8 rooms; extra large, light; first floor, 2 baths; modern improvements; day and night hall, elevator service.

Studio apartments of 2 rooms and bath on Washington Square South and West 9th St., between 5th and 6th Avs., with all improvements; also 5-room apartments, near Washington Square, with all improvements. Inquire Pepe & Bro., 40 South Washington Square.

Broadway, 2,731, (very near 103d St. Subway.)—Six light, very pleasant, medium-sized rooms; all-night elevator; unsurpassed location; thoroughly respectable, quiet house; no infants, large family, or dogs; $45-$50.

At the Manitou.—Elevator apartments, 4-6; 8-room light, beautiful suites, $32-$45; concessions; also doctor's apartment. 221 West 141st, (7th Av.) Phone Audubon 2030.

Entire floor, luxurious bath, private house, furnished or unfurnished; electricity; perfect service; $100 per month. Phone 9485 Columbus.

Attractive two-room suite, suitable ladies; kitchen privileges; bath; telephone; seen Sunday. 206 West 109th St. Held, (near Broadway.)

Will sublet a $65 large, light four-room and bath apartment for $55 at Cambridge Hall, 456 Riverside Drive. Apt. 8 C, Voigtlander.

Rodney Elevator Apartments; 555 West 170th; three, four rooms; $29-$36. John P. Leo, Jr., 2,050 Amsterdam, (162d.)

12th St., 132 West.—Six nice rooms and bath; steam heat; hot water supply; rents, $45 up. Janitor.

126TH, 107 WEST.
High-class single apartment, 7 rooms, $50; Subway, L.

159TH, 465 WEST.
High-class apartment, 5, 6, 7 rooms, $32, $50; L.

"The Netherlands," 340 West 86th St.—8 rooms, 3 baths; $2,000 to $2,200.

East Side.

173 MADISON AV.,
between 33d and 34th Sts.
Conveniently located in the centre of the hotel and shopping district; two rooms and bath; two rooms, kitchen, and bath; three rooms and bath; seven rooms and bath; rent includes maid service, care of apartments; meals served in rooms when desired. Apply on premises or to Wm. A. White & Sons, 62 Cedar St. Telephone 5700 John.

48 EAST 89TH ST.,
southeast corner Madison Av.—Light apartments of 7, 8 rooms; $600, $960.

48 EAST 89TH ST.,
southeast corner Madison Av.—Light apartments of 7, 8 rooms; $600, $960.

Elegant apartment, suitable for residential or business purposes. 10 East 50th St., near 5th Av.; reasonable rent.

Bronx.

263 East Tremont and 1,911 Anthony Av., (Corner of Tremont.)—Three and six rooms and bath; all improvements; very large, light attractive rooms; $20 to $37.

5 and 6 room apartments; high-class residential section; conveniently located; 2 families on floor; 224 and 228 East Tremont Av., adjoining Grand Concourse.

Up to date 6-room apartment, all modern improvements, $36 and up; one block and a half east of Simpson St. Subway station. Apply 1,045 Hoe Av.

Up-to-date 7-room apartment with all modern improvements; $50 and up; 1 block and a half east of Simpson St. Subway Station. Apply 1,056 Hoe Av.

Up to date 7-room apartment, all modern improvements, $45; two blocks east of Simpson St. Subway station. Apply 1,057 Falls St.

Apartments to Let

Furnished.
Thirty cents a line.

West Side.

One 5-room furnished apartment, across from Columbia University; reduced rates; elevator and electric light; near subway. Gerard Apt., 527 West 121st St.

SUBLET, FURNISHED.
Two 2-room—one 3-room apartment, $45.
HOTEL WALTON,
104 West 70th St.

Apartments to Let

Furnished.
Thirty cents a line.

West Side.

A.—A.—CATHEDRAL PLAZA.
100 Cathedral Parkway, 110th, Columbus Av. At Morningside Park, near Central Park.
1, 2, AND 3 ROOMS.
Dishes, cooking utensils, and silver.
Private bath, kitchenette, furnished, $30, $40, $50 up monthly; unfurnished, $25, $30, $40; elevator, hotel service; near "L" and Subway; references; special rates on lease.

A.—RIVERSIDE DRIVE, NOS. 120-125, northeast corner 84th.—Handsomely furnished apartments, 8 and 11 rooms, 3 baths; also unfurnished. Stewart. See Superintendent.

A.—A.—Desirable furnished apartments for rent; four rooms and bath to ten rooms and three baths; for six months or longer. Full particulars from Slawson & Hobbs, 162 West 72d St.

Furnished apartments for rent at the Van Dyck and Severn, Broadway, 72d to 73d St.; 6, 8, and 9 rooms, 2 and 3 baths. Apply to Manager, on premises. Tel. Col. 3547.

Three sunny rooms; the use of piano and kitchen privileges; an excellent opportunity for party who appreciates pleasant surroundings and economy. 425 West 114th St. Apt. 9.

APARTMENTS OF QUALITY.
Specify requirements, will send list.
EVERETT M. SEIXAS CO.,
Tel. 4520 Murray Hill. 507 Fifth Av.

An attractive 4-room apartment, furnished, to rent at $90. 250 West 78th, corner of Broadway. See Superintendent, on premises.

126 Riverside Drive.—Beautiful, light, 8-room, completely furnished apartment for rent. Telephone during morning, 6272 Schuyler.

148th, 562 West.—Sunny 5, 6 rooms; complete housekeeping; piano; elevator; $60.

92d St., 3 West.—Six rooms, nicely furnished; Park view; southern exposure; elevator.

FURNISHED APARTMENTS.
Claremont Morris, 30 East 42d.

43d St., 118 West.—Large, elegant room; first class; kitchenette; moderate.

Furnished apartments; choice localities; long, short leases. Claremont Morris, 30 East 42d.

East Side.

Apartments to let, furnished or unfurnished; high-class hotel service; at bargain prices; now ready for occupancy for Fall and Winter.
Two rooms and bath, $40 month upward.
3 rooms and bath, $100 month upward.
HOTEL OXFORD, 35 East 27th St.
HOTEL ST. LOUIS, 34 East 32d St.

Furnished apartment of two rooms and bath; very sunny; $85 a month; 31st St. and Madison Av.; bachelors only. Douglas Robinson, Charles S. Brown Co., 10 East 45th St.

Elegantly furnished apartment; Park Av. corner; eight rooms. 75 East 81st St.

Apartments Wanted—Furnished

Thirty cents a line.

Two ladies desire to lease an apartment, well furnished and equipped with kitchen, two bedrooms, and living room; southern exposure; must be first class and in the neighborhood of St. John's Cathedral and Columbia College. Possession Nov. 1. Lady 102 Times.

Wanted, by a married couple, a furnished bedroom, living room, and bath apartment in first-class apartment hotel. Would rent from Nov. 1 for the Winter. Good service and restaurant essential. References exchanged. Address K 223 Times Downtown.

Apartments wanted for desirable tenants who will pay good prices for well-furnished, high-class apartments. Send full particulars to Slawson & Hobbs, 162 West 72d St.

Have number of desirable clients wanting high-class furnished apartments; choice localities. Telephone Murray Hill 5392.

Boarders Wanted

Twenty cents a line.

East Side.

5TH AV., 47, (near 12th.)—Fine rooms; modern; convenient; references; table board.

17TH, 116 EAST.—Newly furnished large and small rooms; excellent table board; telephone.

17TH, 130 EAST.—Desirable double rooms, board, for two; others; private family.

19TH ST., 116 EAST, (Gramercy Park.)—Connecting and single rooms; southern exposure; sunny dining room; telephone; references.

34TH, 117-119 EAST.—Attractive rooms, with board; private bath.

36TH, 146 EAST.—Newly decorated house; private bath; excellent table; parlor dining room.

60TH, 209 EAST.—Large and small rooms; all conveniences; with or without board; private house; reasonable.

76TH, 32 EAST.—Attractive rooms, furnished, unfurnished; ideal location; board optional.

86TH, 58 EAST.—Desirable, sunny, double rooms; home cooking; comforts; gentlemen, couple.

MADISON AV., 165.—Large, small rooms; private bath; one block 34th Subway.

West Side.

16TH, 20 WEST.—Large room, second floor; private bath; unexcelled board; telephone.

46TH ST., 309 WEST.—Single, double rooms; well heated house; good table; reasonable.

52D, 152 WEST.—Room and board, two men, $5.50. Apply McHugh's Restaurant.

53D ST., 64 WEST.—Rooms, suites, private baths; electricity; table guests; references.

54TH ST., 54 WEST.—Newly decorated rooms, suites; private baths; electricity; references.

56TH, 62 WEST.—Desirable rooms with board; table board; references required.

57TH, 351 WEST.—Large room; private bath; good board; electricity, telephone; references.

57TH, 317 WEST.—Large and small rooms; private bath; excellent board; reference.

58TH, 37 WEST.—Attractive large, small rooms; private baths; table unexcelled; accessible.

68TH, 25 WEST.—NEWLY OPENED, HANDSOMELY FURNISHED HOUSE; EVERY CONVENIENCE.

68TH, 74 WEST.—Desirable double, single rooms; private baths; Southerners accommodated; reasonable.

68TH, 72 WEST.—Desirable accommodations in a homelike house; table guests accommodated.

68TH, 56 WEST.—Beautiful, large room, private bath; Southern cooking, with attentive service; comfortable home for refined people.

69TH, 111 WEST.—Attractive rooms, connected, and private bath; table guests accommodated.

69TH ST., 103 WEST.—Attractive large and small rooms; private baths; board optional.

71ST ST., 62 WEST.—EXCEPTIONAL BOARD; DOUBLE ROOMS; PRIVATE BATHS; STEAM; ELECTRICITY; REASONABLE.

71ST ST., 135 WEST.—EXCEPTIONAL BOARD; DOUBLE ROOMS; PRIVATE BATHS; STEAM; ELECTRICITY; REASONABLE.

72D, 122 WEST.—Attractive rooms; private bath; superior table; references; table guests accommodated.

73D, 181 WEST.—Subway express; desirable vacancies facing Sherman Square; American family.

73D ST., 256 WEST.—Strictly first-class board and rooms; also table board.

74TH ST., 102 WEST.—Second floor; front suite; private bath; telephone; electricity; steam heat; other rooms; private baths; excellent table.

74TH, 131 WEST.—20th year; large, small rooms; baths; excellent table; references.

75TH, 111 WEST.—Beautiful rooms, also hall room; homelike; excellent table; reasonable. Telephone 10177—Schuyler. Parlor dining room.

75TH, 161 WEST.—Large and single rooms, with and without bath; newly decorated; parlor dining; moderate rates; references.

75TH, 139 WEST.—Very desirable front sunny room with board; references.

76TH, 127, 129 WEST.—Single, double rooms; excellent table; parlor dining; reasonable; table guests.

76TH, 111 WEST.—Large, sunny front room; also back room; excellent table.

76TH, 151 WEST.—Large front room; table guests; refined neighborhood; references.

76TH, 249 WEST.—Desirable large rooms; parlor; dining; references.

78TH, 121 WEST.—Exclusive private house; large, sunny room; connecting shower; gentleman.

79TH, 114 AND 132 WEST.—Unusual and attractive "pensions," with large parlors, tearoom, and lounge; Southern cooking; white maid service; private telephone; booklet on request.

79TH, 131 WEST.—Rooms, with board; private bath; refined, quiet; newly renovated throughout.

80TH, 123 WEST.—Homelike accommodations; en suite or single; hot water supply; convenient subway, elevated; excellent cuisine; references.

80TH, 129 WEST, (Kenilworth.)—Light, attractive rooms; excellent cuisine; table guests.

80TH, 124 WEST.—Desirable, large, sunny, front room; second floor; generous table.

81ST ST., 129 WEST.—Large front room, private bath; southern exposure; references; moderate.

82D, 68 WEST.—Parlor suite, with private bath; southern exposure; other rooms; board.

83D, 45 WEST.—Desirable large, small rooms; excellent home table; references.

83D, 5 WEST.—Suites, singly; private baths; modern improvements; table unsurpassed; references.

83D ST., 40 WEST.
Beautifully furnished room, table guests; references.

Boarders Wanted

Twenty cents a line.

West Side.

84TH ST., 46 WEST.—Newly decorated, well appointed room; southern exposure; home cooking.

84TH, 53 WEST.—Reasonable; high-class home; beautiful suite or singly; Jewish.

88TH, 344 WEST, (Riverside Drive.)—Large room, private bath, with excellent board, in Southern family; references. Telephone 6051 Schuyler.

86TH ST., 114 WEST.—One large and one small room; references.

88TH, 180 WEST.—Exceptional accommodations for particular, home-loving people. Bell 2.

91ST, 149 WEST.—Rooms, large, small; front hall room, suitable two; references.

93D ST., 29 WEST.—Large, small rooms; suitable business people; good meals; table guests; references.

93D, 122 WEST.—Desirable rooms; well appointed house; excellent board; references.

93D, 126 WEST.—Refined home; back parlor; private bath; other rooms; references.

94TH, 147 WEST.—Comfortable rooms, excellent table, private bath, telephone, electricity.

94TH, 16 WEST.—Newly renovated rooms; electric lights; excellent cuisine; telephone; reference.

104TH, 61 WEST.—Large, small rooms; running water; private bath; suites; parlor dining room; refined service; $7 up.

117TH, 155 WEST, (corner 7th Av.)—Rooms, German board; Jewish family. Gelass.

122D ST., 156 WEST.—Well-furnished rooms; refined house; home cooking; reference; moderate.

122D, 239 WEST.—Large, small rooms; newly furnished house; phone; reasonable.

140TH ST., 455 WEST.—Large room; electricity; large closets, bath; unexcelled cuisine.

145TH ST., 623 WEST.—A cosy room with board in lovely home, corner Riverside Drive; near Subway station; moderate.

HOTEL EARLE, 103 Waverley Place, New York, (one door from Washington Square North.)—Live on the American plan. Beautifully appointed single rooms and suites for the Winter season to rent.

RIVERSIDE DRIVE, 445.—Attractive home, congenial surroundings, with every comfort, with Southern family, for refined gentleman; reasonable; references. White.

RIVERSIDE DRIVE, 610.—Room, southern exposure; Christian family, (congenial young people;) $5; with meals, $14. Apartment 56. Audubon 1910.

"ROCKHURST."—Comfortable country home, city limits; Grand Central, Subway. Lesley, Spuyten Duyvil.

THE EVELYN LODGE.
All-year residence; magnificent location; 20 min. Manhattan; beautifully furnished; excellent cuisine; separate tables; no monotony; harmonious surroundings; single, $11; two, $17 up; including meals. 71 Central Av., St. George, S. I.

THE WOODBURY, 855 RIVERSIDE DRIVE, two blocks north of 157th Subway; country house; wonderful grounds. Audubon 4412.

Board Wanted

Twenty cents a line.

TWO ADULTS with small child want high-class board and two comfortable rooms with private bath in quiet, congenial American family; preferable location west of Broadway, between 72d and 96th Sts.; highest references. S 136 Times.

AMERICAN YOUNG MAN, accustomed to refinement and culture, desires home with congenial young people or person on west side; positively no boarding house; give full particulars; confidential. T 16 Times.

Outside room, with board, upper west side, wanted by young man; full particulars. Address Young Man, 852 Columbus Av.

Country Board

Thirty cents a line.

Staten Island.

ST. GEORGE HEIGHTS.—Superior accommodations; large grounds; overlooking bay; five minutes from ferry. 51 Hyatt St., New Brighton.

Westchester County.

Fall and Winter engagements now made; large, well-heated house; large dining room, beautiful river view; unexcelled home cooking. Highcliffe Hall, Park Hill, Yonkers, N. Y. Tel. 2161 Yonkers.

Mott House, Tarrytown, N. Y.—Large, sunny rooms; steam heat, excellent table; easy commuting distance; rates $9 up.

New Jersey.

EAST ORANGE, LENOX MANOR.
New throughout; a home without its cares; refined and exclusive; private baths; exceptional table; for adults only. 75 Lenox Av. Telephone 5075 Orange.

Comfortable and attractive house, with good table; excellent references. 41 South Willow St., Montclair, convenient to Lackawanna Station.

Pennsylvania.

TRAINED NURSE, with beautifully equipped, large, modern home, desires few semi-invalids; careful nursing; home comforts; booklet. Z 342 Times Annex.

Furnished Rooms

Twenty cents a line.

East Side.

9TH, 16 EAST.—Pleasant large front rooms, suitable 2-3 gentlemen; reasonable.

11TH ST., 10 EAST.—Large rooms; running water; very desirable.

16TH ST., 182 EAST.—Elegant rooms; conveniences; telephone; splendid location; Subway; references.

29TH, 132 EAST.—Small and large rooms; all conveniences; in St. Stephen's Church block.

43D ST., 16 EAST.—A very desirable, handsomely furnished room, with or without private bath; also one small room.

45TH ST., 16 EAST.—Handsome room; private bath; square room; breakfast optional; references.

55TH, 83 EAST.—Excellent large, light room; all conveniences; references.

62D, 211 EAST.—For refined gentleman, elegantly furnished room; private Jewish family.

82D, 130 EAST, (near Museum.)—Three rooms, suitable two; private house; family of two; $3, $5, $7. Ackermann.

IRVING PLACE, 14.—Front rooms; box spring beds; tiled bathrooms; absolute cleanliness.

MADISON AV., 295.—Beautifully furnished suite, two rooms, bath, shower, electricity; other rooms.

MADISON AV., 527.—Large room; steam heat, electricity; conveniences.

West Side.

12TH, 34 WEST.—Two rooms, private bath; other rooms; steam, electricity. 'Phone Chelsea 7541.

12TH, 126 WEST.—Single room; southern exposure; closets, running water, telephone; references.

22D, 249 WEST.—Beautifully furnished parlor, with piano; other rooms with running water.

29TH ST., 318 WEST.—Large, comfortable room; all conveniences; private house; references.

32D ST., Hotel Strand, Just East of Broadway.—Rooms, with private bath, $9 and $10 per week; parlor bedroom and bath, $60 per month; same price for one or two persons.

32D ST., (between Broadway and 5th Av.)—Rooms, with private bath, $10 and $12 per week; same rate for one or two persons in room. Hotel Aberdeen.

38TH ST., (Corner Broadway.)—Rooms with hot and cold running water, $7 to $10 per week; with private bath, $10 to $12 per week; same price for one or two persons in rooms; Hotel Normandie.

47TH, 53 WEST.—Rooms, large, single; private baths; board optional. 4889 Bryant.

53D, 55 WEST.—Room; hot, cold water; bath, electricity; telephone; gentleman; references.

53D, 62 WEST.—Parlor floor; equipped doctor's office; large rooms; private bath.

54TH ST.—Large front room, well furnished, 54th St., near 5th Av.; references. For particulars telephone 3893 Plaza.

55TH, 359 WEST.—Handsome front parlors; twin beds; piano; running water; $6.50.

58TH, 15 WEST.—Two suites, sitting room, bedroom and bath; commercial gentlemen preferred; references.

58TH, 21 and 23 WEST.—Large rooms; private bath; electricity; telephone; $7 and $11.

58TH, 346 WEST.—Elegant rooms; $4-$3.50; all conveniences; telephone; references.

58TH, 128 WEST.—Large sunny room; select location.; tel.; also handsome studio.

61ST, 31 WEST.—A1 rooms, newly furnished; private house; running water; references; moderate. Kennedy.

68TH ST., 70 WEST.—Handsome large, small rooms; with or without private bath; references.

68TH, 63 WEST.—Large back parlor; private bath; kitchenette.

273 WEST 70TH ST.
Large rooms; private bath; electricity; references.

71ST, 220 WEST.—Just opened; newly decorated and furnished; large, small rooms; beautiful home; hot water; telephone; reference.

71ST ST., 106 WEST.—A nicely furnished large room with all conveniences with or without board.

71ST ST., WEST.—Gentleman wishing large room, private bath, southern exposure, in elegant apartment. Phone Columbus 5478.

Furnished Rooms

Twenty cents a line.

West Side.

71ST., 104 WEST.—Large, bright, well-furnished; private family.

71ST, 214 WEST.—Large room, with alcove, bath adjoining; moderate.

72D, 147 WEST.—Private family having few elegantly furnished rooms, private baths, will accommodate refined people; conveniences; references.

72D, 147 WEST.—Private family will accommodate refined people; exquisitely furnished rooms; southern exposure; private baths; all conveniences.

72D, 131 WEST.—Newly opened; attractive rooms; parlor floor; private bath; suitable physician.

72D, 248 WEST.—Rooms, single, en suite; also front basement; finest appointments; telephone.

72D, 123 WEST.—Physician's office; large, small rooms; owner's residence.

73D ST., 112 WEST.—Desirable room; near "L" and Subway express; references; table board.

73D, 155 WEST.—Handsomely, fully furnished rooms; electricity; every convenience; owner's residence.

73D, 160 WEST.—Large front; every convenience; "L" and Subway; gentlemen; references.

73D, 272 WEST.—Large double rooms; private baths, showers, electricity; references.

74TH, 149 WEST.—Attractive rooms, suitable one or two; private baths; references.

75TH, 46 WEST.—Attractive, large room; southern exposure; continuous hot water; reasonable.

75TH, 56 WEST.—Attractive, sunny rooms, next bath; all conveniences; private home.

75TH, 105 WEST.—Sunny, large, nicely furnished room, suitable for two gentlemen.

75TH ST., 116 WEST.—Choice rooms; private house; electricity, steam heat; references.

76TH, 180 WEST.—Large front room; private bath; electricity; parquet floor; references.

76TH ST., 158 WEST.—Private house; large and small rooms; private bath; modern improvements; refined neighborhood; references.

76TH, 125 WEST.—Attractive, sunny front rooms; exclusive neighborhood; breakfast; telephone; references.

76TH, 148 WEST.—Large and medium-sized rooms; bath adjoining; electric light, telephone.

76TH, 100 WEST.—Large double room, three windows; elevator; sixth floor. Henderson.

76TH, 168 WEST.—Parlor, back parlor; bath; single rooms, $3 up; board.

76TH, 174 WEST.—Large, attractive rooms; an entire floor; board optional; references.

77TH, 125 WEST.—Sunny, heated, cheerful rooms; refined private house; references; telephone.

77TH, 150 WEST.—Exceptionally large, well furnished room; parlor for physician; references.

77TH ST., 158 WEST.—Attractively, newly furnished rooms, with, without private bath; references.

77TH, 160 WEST.—Attractive large, small rooms; gentlemen; also physician's office.

77TH, 123 WEST.—Desirable rooms; board optional; front parlor; moderate; references.

78TH, 112 WEST.—Attractive rooms; southern exposure; refined home; phone; references.

78TH, 166 WEST.—Nicely furnished rooms; large, small; electricity, telephone, Subway, "L."

78TH, 114 WEST.—Exceptionally desirable large and single rooms, bath adjoining; references.

79TH, 169 WEST.—Large, medium-sized, sunny front room; one with private bath; Subway.

79TH, 213 WEST.—Delightful, large room; southern exposure; small room; Subway; references.

79TH, 149 WEST.—Attractive rooms, single, en suite; private bath; all conveniences.

80TH, 122 WEST.—Ideal home for batchelors; electricity; all modern conveniences; references.

81ST ST., 119 WEST.—Newly renovated private house; large, small rooms, well furnished, telephone; moderate; references; parlor suitable dentist.

81ST ST., 120 WEST.—Excellently furnished large rooms; private bath; lavatory; private house.

83D, 11 WEST.—Select accommodations; refined surroundings; rooms singly or en suite; reasonable.

82D, 152 WEST.—Attractive, comfortable, desirable rooms; well furnished; all conveniences; telephone.

82D, 140 WEST.—Attractive rooms; large, medium; reasonable; telephone; private house; references.

82D, 144 WEST.—Exceptionally large, outside room; elevator, electricity, lavatory, telephone. Haskins.

83D, 219 WEST.—Exceptionally desirable parlor and bedroom; southern exposure; steam; private family; no other roomers; gentlemen. Dunne.

84TH, 162 WEST.—Comfortable, newly furnished room; bath; telephone; private family; gentleman; $3. Berg.

84TH, 115 WEST.—Choice room; running water; phone; with responsible private family; $4. Mayer.

84TH ST., 14 WEST.—Attractively furnished, large, medium-sized front rooms; refined surroundings; board optional.

84TH, 54 WEST.—In attractive private house; medium single, heated room; reasonable.

85TH, 120 WEST.—Private house; exceptionally attractive; second-story front room; references.

85TH, 205 WEST.—Artistic; home surroundings; women; references. Barcus.

341 WEST 86TH ST.
Large, handsomely furnished room; private bath; exclusive neighborhood; near Riverside, Subway.

86TH, 337 WEST.—Large and small handsomely furnished rooms; exclusive neighborhood; near Riverside and Subway.

87TH ST., 319 WEST.—Handsome large room; gentlemen; private family; references.

86TH ST., (537 West End Av.)—Attractive rooms; convenient Subway, "L"; exclusive neighborhood.

88TH, 180 WEST.—Would share suite, (parlor, three bedrooms, bath,) with two congenial gentlemen; exceptional accommodations. Bell 2.

91ST, 46 WEST.—Large, handsomely furnished rooms; private baths; telephone; private house.

91ST, 122 WEST.—Scrupulously clean suite of two rooms, or single. Reinhold.

91ST, 64 WEST.—Large, small rooms; newly furnished house; private bath; reference.

93D, 148 WEST.—Newly decorated house; sanitary; large room, adjoining bath; beautifully furnished; inspection invited.

94TH, 100 WEST.—Beautiful room; very reasonable; near Subway or "L" station. Mrs. E. Burns.

94TH, 315 WEST.—Very attractive front suite; elevator apartment; single rooms. Dahl.

95TH, 255 WEST.—Desirable furnished room; one minute from Subway express. McFarland.

97TH, 64 WEST.—Attractive rooms. Telephone 8249 Riverside.

101ST, 230, (corner Broadway.)—Large front room, lavatory; gentleman; references; Apartment 20.

161ST, 581 WEST.—Sunny outside room and private bath; separate entrance; elevator, electricity; very reasonable. Apt. 62.

103D, 145 WEST.—Beautiful rooms; convenient Subway and "L;" private house; references.

103D ST., 128 WEST.—At last, just the kind of room you want; one, two persons; conveniences; $5, $6.

105TH, 248 WEST, (Corner Broadway.)—Private family; elevator apartment; sunny rooms; all conveniences; home comforts; board optional. Phillips.

107TH, 220 WEST.—Large, attractively furnished, outside room in elevator apartment with strictly private family; references. Apartment 35.

107TH, 202 WEST.—One or two rooms, ground floor; telephone; elevator apartment; $4, $5; gentleman; references essential. Apt. 1E.

107TH, 239 WEST.—Outside room, adjoining bath; modern elevator; Apartment 12; reference.

107TH STREET 237 WEST.
Large light room; one or two gentlemen; elevator. Apt. 17.

115TH, 604 WEST.—Private family; desirable bedroom; all improvements; reasonable; seventh, east.

114TH, (1,090 Amsterdam.)—Large, attractive, next bath; Subway, elevated; only roomer. Howard.

114TH, 610 WEST.—Double, single rooms; baths; running water; steam, electricity; reasonable.

116TH, 630 WEST, (Apt. 3.)—Attractive, sunny room; small family; Riverside; Subway.

118TH, 401 WEST, (Morningside Heights.)—Southeast corner rooms, overlooking Drive; two rooms, with private bath and kitchen; near Columbia, Subway; $6-$7. Apt. 51.

118TH, 414 WEST, (near Columbia.)—Attractive, home-like rooms; reasonable; elevator; telephone. Smith.

118TH, 417 WEST.—Attractively furnished, decorated, large and small rooms; splendid restaurant. Dameron.

118TH, (439 Manhattan Av.)—Corner room; southern exposure; high class. Apartment 44.

118TH, 419 WEST.—Light, attractive single rooms; elevator; shower; electricity. Apartment 32.

118TH, 435 WEST.—Business men, students; neatly furnished rooms. Apt. 61.

Furnished Rooms

Twenty cents a line.

West Side.

121ST ST., 249 WEST.—Large front room and back parlor; running water; all conveniences.

122D, 540 WEST.—Attractive, homelike corner rooms; elevator; telephone; references. Apartment 61.

122D, 523 WEST.—Single, double rooms, also small suites; kitchen privileges. Sherman.

122D, 356 WEST.—Desirable large front room, $5; every convenience; telephone; references.

125TH ST., (Claremont Av.)—Very desirable, clean, outside room, bath; telephone; block to Subway; quiet house; gentleman; references; $4. K 214 Times Downtown.

137TH, 612 WEST.—Comfortable room; conveniences; board optional; telephone; Subway; reasonable. Earle.

140TH, 608 WEST, (Apt. 44.)—Large, sunny room; also medium; $4.50; modern.

141ST, 529 WEST.—Large front room; southern exposure; select neighborhood; private house.

A.—A.—A.— HOTEL MIRA.
61 WEST 39TH ST.
Furnished rooms, with or without private bath; rates per day, $1 up; weekly, $5 up.
Telephone 2411 Bryant.

BANK ST., 27, (Near West 11th.)—Nicely furnished large front rooms; southern exposure; all conveniences; refined surroundings; 'phone.

BROADWAY, 3,089, (122d.)—Attractive, newly furnished rooms; sunny, clean, refined; reasonable. Brown.

CLAREMONT AV., 200, (West 127th St.)—One block from Riverside Drive, near Subway station, attractive room to rent, Apt. 37; kitchen privileges.

CLAREMONT AV., 130, (Near 122d.)—Suite overlooking Park and Hudson; also single room. Wells.

COLUMBUS AV., 802.—Large room, with private family; references; reasonable. Smeltser.

DESIRABLE FRONT ROOM, bath; convenient locality; breakfast optional; private family; references. Schuyler 5194.

MORNINGSIDE DRIVE, 106, (Corner 121st.)—Delightful outside room, corner apartment, overlooking Hudson, Morningside Park. Apartment 81. Call evenings.

MORNINGSIDE DRIVE, 54, (116th St.)—Attractive large and small room; gentlemen. Apartment 53.

PHYSICIAN AND WIFE, having spacious house in West 88th St., would rent homelike room, private lavatory, to gentleman or couple. Phone Schuyler 4807.

RIVERSIDE DRIVE, 583, (corner 135th St.)—Sunny room; all conveniences; private family; $4. Apartment 45.

ST. NICHOLAS AV., 285, (125th,) Apt. 42.—Large room; elevator; electricity; reasonable.

WEST END, 611.—Magnificent room, elegantly furnished; private family; private bath; electricity; also smaller room; 91st subway; references.

Brooklyn.

ASSOCIATION CLUB BUILDING.—Rooms for young men; steam heat, electric light, hot and cold water, telephone in each room; all finely furnished; elevator service; gymnasium, swimming pool, all kinds of baths, bowling alley, billiard room, and all club privileges; room, $2.75 to $4 per week. Apply at once, Bedford Branch Y. M. C. A., Bedford Av. and Monroe St.

Bronx.

BATHGATE AV, 2,200, (Corner 182d St.)—Two blocks from "L"; large front room, suitable for two; telephone; use of laundry; private family; corner residence.

Unfurnished Rooms

Twenty cents a line.

Large front room, first floor, for studio or private business. 350 Madison Av.

50th St., 60 West.—Magnificent large room, private bath; exclusive private dwelling.

Rooms Wanted

Furnished.
Twenty cents a line.

ACCOMMODATIONS WANTED.—List your vacancies; single and double rooms, housekeeping suites, and boarding places wanted for desirable applicants; strictly confidential. Telephone Bryant 5683. Reliance Leasing Company, 25 West 45th St.

GENTLEMAN wants single room near Times Square; moderate; references exchanged. Address L 29 Times Annex.

Help Wanted, Female

Twenty-five cents a line.

COOK.—First class, to assist with general housework. Telephone 2552 Plaza.

LAUNDRESS.—Wanted, a first-class laundress to assist with chamberwork; good wages; references required. Call today between 9 and 12, Mrs. H. Koch, St. Urban Apartments, 2 West 89th St.

STENOGRAPHER.—A banking firm requires services of an experienced stenographer; one who has been receiving salary of at least $80 per month, but who is in a position to work on half salary until financial conditions improve; good opportunity; applicants will not receive attention unless they state full particulars of past employment and work. T 4 Times.

STENOGRAPHER—Experienced stenographer wanted, residing convenient to Bronx; must be good penman and have some general office experience; permanent position for the right party. Answer, giving age, experience, salary you have been earning, and furnish references, X 231 Times Annex.

YOUNG LADY wanted, high school or college, to assist occasionally in library work; state age and education. T 1 Times.

Instruction.

Thirty cents a line.

A SPECIAL COURSE FOR TRAINING SECRETARIES, at a reliable school. Registered and Inspected by the Regents of the State of New York. Day and evening session. Individual instruction; monthly payments. PRATT SCHOOL, 64 West 45th St. Known throughout the country for thorough work.

COMPLETE SECRETARIAL COURSE; also stenography, bookkeeping, &c.; individual instruction by specialists, day or night; penmanship lessons by appointment, and improvement guaranteed, civil service; see catalogue. WALWORTH INSTITUTE, (Founded 1888.) Broadway, at 72d St.

Help Wanted, Male

Twenty-five cents a line.

BOY, FOURTEEN OR FIFTEEN YEARS, WANTED IN LARGE DOWNTOWN OFFICE. WRITE, GIVING QUALIFICATIONS, K 219 TIMES DOWNTOWN.

GUMS, &c.—Competent maker of labeling gums, cement, and paste wanted; references required. The Adhesive Products Mfg. Co., Cincinnati, Ohio.

HOUSEWORK.—Man and wife to do entire work of small family; wages $60 per month. Address 40 North Av., Elizabeth, N. J.

INSIDE PAINTERS and PAPER HANGERS wanted at once. Call, 7:30 P. M., at 131 West 21st St. Mr. Sandberg.

REAL ESTATE SALESMEN.—Intelligent man to learn the real estate business; will be given an exceptional opportunity and receive a thorough sales training by an old, established firm; commission. Apply McKnight Realty Co., 347 5th Av.

SALESMEN.—Competent salesmen with extensive circle of good acquaintances to sell high-grade, well-located homesite at Harbor View, Clifton, S. I.; commission basis. Cornelius G. Kolff, 45 Broadway.

SALESMAN.—Hustler, who can sell, wanted; only those having wide acquaintance with stable owners need apply; big commission and expenses. Call, 9-10, Wolf, 302 Broadway.

Instruction.

BEDFORD BRANCH Y. M. C. A. AUTOMOBILE School. Owners' courses featured. Prepare for good positions, chauffeurs, mechanics, salesmen. Employment Department for graduates. Write for free booklet and visitors' pass to school. Monroe Street and Bedford Avenue, Brooklyn.

Situations Wanted

Fifteen cents a line.

Female.

ART SCHOOL GRADUATE.—Young lady would like position with fashion house or sketching for magazine advertising, either pen and ink or color design; moderate salary to start. Address E. Burlew, 815 Boulevard, Bayonne, N. J.

CHAPERONE.—Young Englishwoman, 12 years private secretary to the Earl of ——, hospital trained, is desirous of obtaining a position as chaperone to American lady or ladies. For particulars, write Miss Gibbs, 35 Langham St., London, W.

DRESSMAKER.—Competent; makes and remodels; out, home preferred; reasonable. S 46 Times.

GOVERNESS.—North German, experienced, 30, with best references, wishes position in or out of town. Box G G 50 Times.

MANICURIST wishes a few more private customers; best references. S 142 Times.

NURSE.—TO CARE FOR INVALID OR ELDERLY LADY; REFERENCES; EXPERIENCED; MODERATE TERMS. WRITE NURSE, 2,667 BROADWAY.

STENOGRAPHER, TYPEWRITER.—Energetic, intelligent beginner; high school graduate; American; neat appearance; excellent school record; $8. H 251 Times Downtown.

STENOGRAPHER, TYPEWRITER.—Bright girl, 16; several months' experience; accurate, rapid worker; no agency; $6. H 252 Times Downtown.

STENOGRAPHER, bookkeeper, typewriter; neat, accurate; salary reasonable; references. Stenographer, 311 East Broadway.

Automobile Exchange

Thirty cents a line.

AUTOMOBILE BARGAINS.

28-32 H. P. Mercedes, 4-passenger touring car.

40 H. P. Mercedes, 7-passenger touring car.

70 H. P. Mercedes racing runabout.

20 H. P. Renault, 4-passenger touring car.

All of the above cars in good running condition. Prices on application.

MERCEDES REPAIR CO.,
218-224 East 54th St.,
New York City.

Hupmobiles, 32 H. P.; touring cars and roadsters, 1912, 1913, and 1914 models; all are in excellent condition throughout and guaranteed like new; have every equipment and many extras; no reasonable offers refused. Diuguid Brothers, 1,190 Fulton St., Brooklyn.

Packard "4-48" touring car, painted Packard blue, with cream yellow striping; in good condition; equipment includes top, windshield, Warner speedometer and clock, front and rear bumper, and wire wheels. (No. 774.) Packard Motor Car Co. of N. Y., 1,861 Broadway, N. Y. City.

Packard "1-38" phaeton car, painted Packard blue, with red wheels; equipment includes top, windshield, Warner speedometer and clock, bumper, and 2 extra rims. (No. 775.) Packard Motor Car Co. of N. Y., 1,861 Broadway, N. Y. City.

Chalmers 1913 six-cylinder touring car, painted black, with white striping; equipment includes top, windshield, Warner speedometer and clock, Klaxon horn, and two extra rims. (No. 771.) Packard Motor Car Co. of N. Y., 1,861 Broadway, N. Y. City.

We have two Pathfinder touring cars, which have been thoroughly overhauled and repainted, for sale at decided bargains; usual guarantee. Pathfinder Motor Car Co., 1,392 Bedford Av., Brooklyn. Phone 1546 Prospect.

Packard "2-48 touring car, equipped with top, windshield, Warner speedometer and clock, Klaxon horn, and trunk rack. (No. 773.) Packard Motor Car Co. of N. Y., 1,861 Broadway, N. Y. City.

Roadster, 1914, recently overhauled; excellent condition; electrically equipped; driven seven thousand miles only; speedy and powerful; original price $2,150; sacrifice $600. N 123 Times.

Dandy 1913 Velie touring car, electric lights, starter, &c., at great sacrifice. 360 Cumberland St., Brooklyn. Tel. Prospect 7846.

Thirty-horse-power Buick in perfect condition; $275. Bejulio, 146 Troy Av., Brooklyn. Tel. 7334 Bedford.

New or used motor trucks in first-class condition on easy terms; immediate delivery. L 20 Times.

Automobiles for Rent.

For Rent.—Packards and Renaults, by hour or trips anywhere; monthly; reasonable. Saraydar & Co., 160 East 57th. Plaza 3904.

Packard limousine or landaulet to rent; late models; A1 condition. Waters, 205 East 38th. Murray Hill 4627.

Packard 7-passenger limousine and touring. TELEPHONE COLUMBUS 3422. Folliot Auto Co., 254 West 54th St.

Beautiful Packard, $2 hourly upward, $275 monthly; owner drives; references. Columbus 7934.

Elegant Packard touring, day, week, month; reasonable rates; excellent service. Morningside 2850.

Packard landaulet town cars; up to date; also electric landaulet; best references. Shickell, 115 West 52d St. Col. 7046.

Rent.—Packard touring car; day, week, month; owner drive. Gilbert 9186 Columbus.

Automobile Storage.

Dead storage, $3 monthly; live, $10 to $15. Fordham Garage, 561-563 Fordham Road.

P BRADY & SON CO.
Dead storage of Automobiles. Automobiles boxed for export. 552-556 W. 58th St. Col. 8440.

Automobile Instruction.

WEST SIDE Y. M. C. A., 302 W. 57th St. Largest and Best School in U. S. Send for Booklet and Pass to Visit School. Tel. 7920 Col. Special class for women.

Situations Wanted

Fifteen cents a line.

Female.

STENOGRAPHER.—2½ years' experience; good references; salary, $12. E. Anderson, 6 Webster Place, Brooklyn.

STENOGRAPHER - SECRETARY.—Nine years' experience; expert; exceptional references. T 13 Times.

STENOGRAPHER, LAW.—Intelligent, quick worker; highest credentials; $10. H 240 Times Downtown.

Employment Agencies.

BERTHA CARLSON'S AGENCY, 2,419 Broadway, corner 89th St.; first-class servants. 9483 Riverside.

COLORED HOUSEWORKERS.—Several neat girls, experienced, good references, thoroughly investigated, want places; other Southern help furnished. Lincoln Industrial Exchange, (Agency,) 314 West 59th. 'Phone 5022 Columbus. Established 1890.

HELP FURNISHED free; references. Southern Agency, 366 West 59th. Columbus 6617.

Situations Wanted

Fifteen cents a line.

Male.

A.—A.—ACCOUNTANT, RESULTS CERTIFIED.—Books opened, closed, written up, audited, systematized; $5 monthly upward; trial balance; financial statements. Friedlander, 19 Cedar St. Telephone 2351 John.

ACCOUNTANT-AUDITOR, 25, experienced and efficient, desires position demanding skill and study; highest credentials. Typist-Stenographer, S 132 Times.

AGGRESSIVE, RESOURCEFUL YOUNG MAN, (22;) 2 years' study in engineering course; 1 year real estate, salesman, rent collector, &c.; any position, any business; salary secondary. Address H. S., 213 Times.

A RECEPTION-INFORMATION CLERK desires position large concern requiring experienced, courteous, tactful man; good appearance; references, bond. K 213 Times Downtown.

ASSISTANT BOOKKEEPER, &c.—Young man, (22,) as assistant bookkeeper, general office man and shipping clerk, desires position where conscientious efforts will be appreciated; expert penman; highest references. K 212 Times Downtown.

ATTORNEY, 32, thoroughly competent, would consider offer of responsible position with firm or corporation at moderate salary, with chance of advancement. H 231 Times Downtown.

BOOKKEEPER, CORRESPONDENT, (32;) married, thoroughly efficient; capable assuming full charge; familiar modern methods; highly indorsed; moderate. S 59 Times.

BOOKKEEPER, stenographer, correspondent, notary public, six years Secretary present concern, desires change; salary, $30. A. B., 270 West 23d St.

BOOKKEEPER, expert in every detail, good correspondent, office manager, age 28, seeks connection with good house. N 151 Times.

BOOKKEEPER or JUNIOR ACCOUNTANT, (28,) thoroughly experienced, capable taking full charge, trial balance, financial statements rendered; good correspondent, excellent references. Brundage, 1,226 Evergreen Av., Bronx.

BOOKKEEPER and office clerk; competent and efficient young man of 21; four years' experience; references; university education; hours, 8-4; salary, $10. Address Box 237, Stamford, Conn.

BOOKKEEPER.—Experienced; recommended; capable; hard worker and trustworthy; moderate salary. S 169 Times.

BUTLER.—Useful butler; honest Japanese boy wishes position. Taka, 465 East 57th.

BUTLER, useful man; colored; personal references. Oscar Cross, 564 Columbus Av.

CHAUFFEUR, 32, seeks position; late on Pierce, Packard, Peerless; expert all foreign, American cars; careful driver; willing; not afraid of work; auto machinist by trade; long experience; eight years driving; highly recommended. Saas, 420 East 79th St.

CHAUFFEUR.—Young German wants position as private chauffeur; good mechanic; five years' experience, especially experienced in driving and building of foreign cars; best references from first-class houses. Address R. B., 145 East 117th.

CHAUFFEUR.—Expert mechanic; driver six years; experienced; refined Irish-American; obliging, sober; drive any car; expert Packards, Pierce-Arrow; highly recommended; city, country. Stanford, 332 West 58th St.

CHAUFFEUR or FOOTMAN.—Young man, with thorough experience, wants place as second chauffeur or footman; country or city. S 176 Times.

CHAUFFEUR, experienced, light colored, desires position with private family or commercial; best reference; moderate salary. T 14 Times.

CHAUFFEUR.—Best reference; any make car; careful driver; good mechanic; has own uniforms. Struch, 19 Park Place, N. Y.

CHAUFFEUR.—Mechanic; 11 years' careful city driving; references. R., 312 East 163d.

COLLEGE-TRAINED MAN willing to take anything; chemical engineer; experienced in manufacturing and mercantile lines; references. T 7 Times.

Lost and Found

Thirty-five Cents per agate line. Count six words to a line.
Telephone 1000 Bryant.

LOST.—Gray overcoat, at Polo Grounds, Thursday, Row D, Section Q. Suitable reward for return of same. P. O. Box 1,249, New York City.

LOST.—Oct. 8, Broadway, small purse containing $20 bills, change, address book. Reward. A. E. Johnson & Co., 1 Broadway.

LOST.—A diamond pendant with two drop pearls, en route Providence to New York; reward. E. R. Bush, 71 Worth St.

LOST.—A wallet, at Broadway and 4th St., Wednesday night, after 7 P. M.; liberal reward. J. Roggen, 684 Broadway.

LOST.—Macy's, nurse's pin, value only to owner. Write Mrs. Byrnes, 41 East 131st.

LOST.—Oct. 3, in Far Rockaway, gold neckchain, 14 pearls. Reward. 51 East 75th.

$50 REWARD, no questions asked, for return of pocketbook containing money and diamond ring, lost near Dyckman St. Subway station Wednesday night. Driggs, 501 5th Av.

Found.

FOUND—Wallet with cash money, on Oct. 11, 1913, on 32d St., near 3d Av.; owner will receive same upon satisfactory identification. Address Frank Festa, 459 3d Av., New York.

Lost and Found, Cats and Dogs.

LOST.—Small yellow and white Japanese spaniel, lost in the vicinity of 423 West 144th; reward offered for return. Return to address mentioned in ad.

LOST—West Highland terrier; small white male, between 69th and 72d Sts. east of Madison Av.; reward. 25 East 69th St.

Business Opportunities

Forty-five cents a line.

FIRST-CLASS OIL BUSINESS.
Young man with capital and services can be interested in the exploitation of very splendid oil lands, situated at Panuco, Mexico. For particulars, apply to L. Roumagnac, Hotel Lafayette, New York.

All kinds of planking and forming done, &c.; also a large shop to rent; four large presses, lathe, miller's shaper, drills, grinders, &c.; nickel-plating plant, &c. Pay your own electricity and rent. X 268 Times Annex.

USE YOUR SPARE TIME to build up a mail order business of your own; we help you start for a share in profits; 27 opportunities; particulars free. Opportunities Exchange, Buffalo, N. Y.

MANUFACTURERS. I have six men selling specialties in Eastern Ontario, Canada, and desire additional lines. Correspondence and catalogues solicited. Apply F. R. Burgess, Ottawa, Canada.

Large house, whose business has become restricted through the war, is open for suitable propositions; first-class references required. L 28 Times.

CAFE RESTAURANT IN BUSINESS CENTRE AT SACRIFICE FOR CASH, WITH TERMS. CHAS. F. ROTH, 51 CHAMBERS ST.

For Sale.—Good-paying cloak, millinery; long lease; manufacturing town. Bargain. X 255 Times.

Lakewood.—House, 60 rooms, furnished; sell or let. Dr. Joyce, 700 Union St., Brooklyn.

Business Notices

Forty-five cents a line.

Detectives.

Detectives, licensed and bonded; investigations, matrimonial matters, shadowing; employes investigated; confidential. Maltz Detective Bureau, 261 Broadway, New York City. Telephone 5647 Barclay.

Jewelry.

Diamonds at Wholesale.—Bought, sold, and appraised. M. J. Averbeck, 10 Maiden Lane.

Pianos and Organs.

RENT A PIANO.
We have large stock to select from; small and medium size; many new; woods, mahogany, walnut, oak, art finishes; rents $3.50 up.
Used Uprights, Players, Baby Grands.
$75. $300 $450.
Quality Bargains for the critical.
JAMES & HOLMSTROM, (Mfrs.),
23 East 14th St.

Stammering.

DO YOU STAMMER? A thorough, efficient method of correction; cure assured in 3 to 4 weeks; no operation performed; write for appointment. C. Pferdmenges, 72 West 94th.

Business Loans.

Forty-five cents a line.

Manufacturers' and wholesalers' outstanding accounts financed, notes purchased. Nassau Finance, 119 Nassau.

Manufacturers, merchants, wholesalers, outstanding accounts financed, notes discounted. Kutyn, Germania Bank Building.

Printing and Multigraphing.

Forty-five cents a line.

Multigraph letters, 300, $1.30; 1,000, $1.75; 10,000, $9; prompt. Phone Beekman 5350. G. R. Weatherford, 116 Nassau. Room 1,005.

Purchase and Exchange.

Thirty cents a line.

Pawn tickets bought. Gold.
Diamonds, Oriental pearls. Silver.
Estates appraised and purchased. Platinum.
Benjamin Feingold, 491½ 6th Av. between 29th and 30th Sts.
Established 19 years. Tel. 1254 Madison Sq.

For Sale—Miscellaneous

Thirty cents a line

For Sale.—250 H. P. steam engine, in good condition; changing to electrical equipment; full particulars on request. Rutherford Rubber Co., Rutherford, N. J.

Schools

Thirty cents a line.

Musical.

Academy of Musical Art, 220 Lenox Av., (121st.)—Faculty, Hans Kronald, Leopold Winkler, Franz Kaltenborn, Mme. Wulff, Directress, pupil of Raphael Joseffy; Lena Lankow.

Dancing.

All dances; three lessons, $2. Navarre Dansant, Navarre Hotel, 38th St. Greeley 6463.

Situations Wanted

Fifteen cents a line.

Male.

COOK.—Japanese thoroughly competent cook desires position; capable take entire charge for gentleman; low wages. Mura, 138 East 59th St.

COOK.—Japanese experienced first-class cook wishes position in private family; city or country; good reference. S. O., 177 West 97th St.

COOK and BUTLER.—Couple, good cook and butler; best references; $75. Schuldes, 56 Washington St. Flushing.

ENGINEER, assistant, unlicensed, 12 years' experience, wants position. T 27 Times.

HOUSEMAN.—Understands running steam, hot-water boilers; reference. Henry, 146 West 46th.

HOUSEWORKER.—Japanese boy wants position general houseworker in small family. T 2 Times.

JANITOR-SUPERINTENDENT wishes elevator house; experienced mechanic, electricity, boilers, pumps; repairs; references. Superintendent, 51 East 96th.

JAPANESE, young student, desires situation in small family where he can attend evening school. S 175 Times.

MAN, (30,) married, good business training, can sell, wishes outdoor position with responsible house; references. K 206 Times Downtown.

SALESMAN.—High-grade specialty salesman; ten years' selling experience; A1 references and bonds. T 28 Times.

SECRETARY.—Refined student desires work afternoons, evenings, and week-ends as part time secretary to professor, minister, or litterateur; can tutor elementary subjects. S 161 Times.

STENOGRAPHER, nine years' experience, rapid, accurate, desires position, preferably one in which can make use knowledge Spanish while continuing study; can translate Spanish to English readily; proficient. K 207 Times Downtown.

STENOGRAPHER, TYPEWRITER.—Bright American boy; beginner; very capable; $7. H 250 Times Downtown.

VALET-BUTLER.—Experienced in tailoring, wishes place; city. William, 330 East 57th.

YOUNG MAN, (Christian,) 20, of the best character, strong and willing, who has taken one year in agricultural college, desires position on farm near New York City; moderate wages. Address Perry Young, 1,273 Pacific St., Brooklyn.

YOUNG MAN, (18,) high school education, good worker, neat appearance, desires position; references. Experienced. Box K 215 Times Downtown.

YOUNG MAN, 23, experienced shipping, receiving, stock, and entry clerk, wishes position. Jacob Feld, 71 Cannon St., Manhattan.

YOUNG MAN, 26, American, good business selling ability, desires position with large concern; salary moderate. S 154 Times.

YOUNG MAN seeks clerical evening work; excellent bookkeeper, all languages. S 1[illegible] Times.

ASKS PUBLIC TO SEE FIRE LOSER AS A FOE

Commissioner Would Charge to Owner Cost of Fighting Preventable Fires.

WILL SEEK NEW LAWS

Prevention Day Celebration Brings Home to Thousands Need for More Care.

Fire Commissioner Robert Adamson proposes to launch a campaign for revolutionary amendment of the fire prevention laws.

It was announced last night that yesterday's unusual celebration of "Fire Prevention Day" was meant chiefly to prepare the way for a safety propaganda and to arouse public interest.

Under the bill which Commissioner Adamson proposes to submit to the next Legislature, the man who has a fire will not be a subject for sympathy, but will be regarded as a public enemy on the ground that he probably has endangered lives and property in the community.

One provision will end free fighting of fires caused by carelessness. Commissioner Adamson proposes that the law shall provide that every person on whose premises there is a fire, after he has been warned that he is violating fire prevention regulations, shall pay all the cost the city is put to in extinguishing the fire and for all loss his neighbors suffer.

The order for yesterday's celebration was to "tap every source of publicity from the moving picture shows to the children in the public schools." To carry out this order more than 50,000 placards were displayed in streetcars, department stores, on taxicabs, the bridges, and on billboards throughout the five boroughs. Every moving picture house reeled off last night at its opening and closing a fire prevention message. In the morning there was a parade of fire engines carrying banners that told of the fire waste in America, amounting to $416 a minute and $25,000 an hour. In each public school there was a fire drill and a lecture on fire prevention, which the students were told to repeat to their parents. Mayor Mitchel and Commissioner Adamson visited several schools and outlined the need for new public attitude towards the person who permits a preventable fire.

"We ask each of you," said Mayor Mitchel, at Public School 184, "to be a fire prevention inspector. We spend $9,000,000 a year on the Fire Department and all but $200,000 of this is spent to put out fires. If you boys will learn the rules of the Fire Department for preventing fires and will do all you can to see that those rules are observed, you will be making yourselves part of the city government."

As the Mayor and Commissioner turned to leave the fire signals were rung and they reached the street in time to see the last of the 3,480 students on the sidewalks, 2 minutes and 30 seconds after the gong rang. The Mayor and Commissioner also visited the High School of Commerce and Washington Irving High School.

The fire engine parade, including 16 pieces of apparatus, proceeded through the principal danger zones of Manhattan and Brooklyn. Thousands stopped to watch it pass and to read the banners, of which these were typical:

The Panama Canal cost $375,000,000. America loses every year $125,000,000 more than that by fire. Two thousand fires have occurred since July. Carelessness caused 1,023 of them.

To cigarette smokers: You caused 370 fires within the last three months by carelessness.

To housewives: Careless handling of gas lights and ranges caused one fire out of every five this year.

Guard the matches. Matches carelessly handled and given to mischievous boys have caused 320 fires from June to October.

The fire loss per capita: In Berlin before the war, 31 cents; in New York, $1.80.

To the taxpayer: Why should you pay $7,000,000 a year for fires by careless smokers, housewives, factory owners, and tenants?

To the man with a job: If the factory burns you lose your job. Think of this when you are throwing away that match, or smoking in the factory.

At the head of the parade was Chief Kenlon in a red automobile. He said later that he believed New York's 12,000 fires a year could be cut 3,000 next year with improvement in fire prevention methods.

While the fire parade was on the Bureau of Buildings celebrated with an assembly of all Inspectors. Rudolph Miller, former Superintendent, addressed the Inspectors, after which Edward R. Hardy, general manager of the New York Fire Insurance exchange, reviewed the work of insurance companies in lowering fire risks. He said that in New York the fire alarm rings ten times for every time it rings in London.

The plan of the Fire Department for changing public sentiment toward owners of premises that burn was outlined last night by Chief Hammitt. "If we can only change public sentiment," he said, "we shall soon rank with European cities in fire loss per capita, instead of paying four or five times as much as they pay.

"In France, England, and Germany there has not been for years the sympathy for the man with a fire that we give. There they treat persons who have fires as public enemies. They not only make the person on whose premises a fire begins pay for fighting it and pay damages to neighbors, but they treat him as a bad neighbor. Of course, I realize that we are not ready yet for that, but we soon will be. What we need immediately is something to impress upon owners and tenants of firetraps that they must accept our suggestions and orders. We are willing to let the matter of damage to neighboring property rest for a time, but we do want to inflict a penalty upon the man we have warned in vain.

"We undertook to make Inspectors of uniformed firemen, and set them to work at the rate of 100,000 inspections a month. Immediately came terrifying reports from the men who went to cheap lodging houses. They found clothes closets built across the only windows leading to fire escapes. They found double-deck beds so close together that a lodger had to move sidewise in the narrow aisles between them. They found floors of soft wood, and the staircases open and built of wood. We warned several hundred proprietors of such places, but only about one in ten showed a disposition to give the 25-cent lodger even half a chance for life in case of fire.

"There have been four fires in lodging houses since we began our clean up. All were bad fires, but through good luck the life loss was limited to one lodger burned to death."

The idea of a "Fire Prevention Day," Chief Hammitt said, originated soon after the Triangle fire, in which 147 lives were lost. It was discussed by the convention of Mayors of New York cities and before conferences of Governors, and it has spread throughout the country.

"I don't think our people realize the fire risk New York constantly runs," said Chief Hammitt. "There are several areas, covering a square mile each, where a fire with a good start would repeat here the Baltimore fire. All that has saved us is the speed with which our apparatus responds, our skill, and the good luck that has held fires down till the department got to work."

BRYAN IN INDIANA.

Starts on a Two-Day Speaking Tour Through the State.

INDIANAPOLIS, Ind., Oct. 9.—William J. Bryan, Secretary of State, accompanied by almost a hundred leaders of the Democratic Party in Indiana, on a special train, began a two-day speaking campaign in the State today.

The Secretary's tour will wind up with a rally here tomorrow night when Gov. Ralston will introduce him.

CONTRACT FOR SUBWAY LINK

Award Made for Diagonal Station at Grand Central.

The Rapid Transit Subway Construction Company, a subsidiary of the Interborough, received yesterday from the Public Service Commission the award for the construction of the so-called diagonal station at the Grand Central, connecting the new Lexington Avenue line at Forty-third Street with the old Park Avenue line at Forty-first Street. With this contract went that for the building of the connection between the Grand Central Station and the Steinway Tunnel, which ends just west of Third Avenue.

The Rapid Transit Subway Construction Company bid $3,097,312.50, and the next lowest bidder was the Degnon Contracting Company, with $3,124,465. The work must be completed in twenty-eight months, and the successful contractor must give not only a $500,000 bond to the city but a bond for $250,000 to the Interborough to secure it against any damage.

Bids were opened for the construction of the section of the Park Place-William Street line, running under the General Post Office from near the junction of West Broadway and Park Place to William and Beekman Streets. It will have one local station, at Park Place and Church Street, with an additional entrance in Broadway. According to the unofficial figures the lowest bidder was F. L. Cranford, Incorporated, who bid $1,575,000, while the next was the Degnon Contracting Company with $1,714,000.

THINKS HE WAS SWINDLED.

Real Estate Broker Causes Arrest of Frederick Miller.

Frederick Miller, of 300 West Forty-ninth Street was arrested last night by Detectives McGee and Boyle of the 4th Branch Bureau on a charge of swindling. The complainant is Henry M. Weil, a real estate broker, of 264 West Thirty-fourth Street, who lives at 634 West 138th Street. According to the police, the complainant paid $2000 to Miller for the patent rights on a sounding-box for talking machines, which he asserts are owned by an English company.

He had originaly agreed to pay $15,000 and when he became suspicious and told Miller he was investigating, the latter, according to the detectives, disappeared and was not seen until last night. The police say Miller was once the owner of the famous race horse Doctor Rice, and has been known as a "plunger" on the turf.

FIRE MAY HIDE MURDER.

Artist's Body Found in Ruins After Blaze That Followed a Shot.

Special to The New York Times.

HACKENSACK, Oct. 9.—The fact that a shot was fired just before the home of William Marriner, an artist, at Harrington Park, burst into flames at 3 o'clock this morning led County Physician Armstrong to order an investigation.

The artist's body was found in the ruins near the front door. The authorities think Marriner may have interrupted a burglar and been shot. Marriner's hat and handkerchief were found in the road near his home.

Mrs. Marriner had been visiting relatives in New York with her son. Marriner was employed on the Cosmopolitan Magazine.

WINDOW BREAKS 8 FINGERS.

Falling Sash Holds Woman's Hands Fast an Hour.

Mrs. Margaret Gregory, wife of Walter R. Gregory, a jeweler of this city, living at 407 Forest Street, Arlington, N. J., placed both hands under a window sash that stuck and started to pull it up yesterday. When it was open about two feet the sash chains snapped and the window crashed down, pinning her hands beneath it.

Mrs. Gregory screamed and called for help, but she was alone in the house, and it was an hour before a passer-by saw her at the window. The doors were locked and the police were called to break into the house. When they reached the window, she had fainted.

Dr. Chester Brown of Arlington said that all her eight fingers were broken badly, and it might be necessary to amputate several of them.

WOMAN HELD FOR 15 YEARS.

Old Man Pleads Guilty to Detaining Insane Person.

Thomas Scott, 71 years old, a real estate dealer, of 409 West Twenty-fourth Street, pleaded guilty yesterday in Special Sessions to the charge of unlawfully detaining an insane person. He was continued on bail until Friday, when sentence will be imposed.

Scott was charged with keeping at the Twenty-fourth Street address, Kate Fisher, 40 years old. She was found by Sergeant Horton, acting on an anonymous letter sent to Police Headquarters. Scott said the woman had been there for fifteen years. She was a vaudeville actress, he said, and, when she began to lose her mind, he volunteered to take care of her. She has rarely been outside the house in the fifteen years.

N. Y. University Holds Exercises.

The annual University Day exercises of New York University will be held this afternoon at University Heights. At 2 o'clock in the auditorium Prof. Archibald L. Bouton will be inaugurated as Dean of the University College of Arts and Pure Science. Six special buses of the Fifth Avenue Coach Company will bring the students from the School of Commerce and Accounts at Washington Square to the Heights. Addresses will be made by Chancellor Elmer Ellsworth Brown, Dean Bouton, and ex-Borough President Miller.

Homeopaths to Meet Here.

The State Homeopathic Medical Society will meet at the Homeopathic Medical College and Flower Hospital on Oct. 13, 14 and 15. Surgical clinics will be held each morning and papers will be read each afternoon. On Thursday Dr. L. L. Danforth, Professor of Obstetrics, will talk on "twilight sleep."

VOTERS REGISTER TODAY!

This is the second day of registration for the November State election. Registration places open 7 A. M. to 10 P. M. If you do not register you cannot vote. Enroll so that you can participate in the next primary election.

185,479 REGISTERED; DECREASE OF 2,924

All Boroughs Except Brooklyn Show Decline from the First Day of 1913.

SAMPLE BALLOT GIVEN OUT

Commissioner Woods Today Will Test New System of Verifying Lists by the Police.

Complete returns from the first day of registration show a falling off from last year of 2,924 in the entire city. The only borough that showed an improvement over last year was Brooklyn, where a gain of 1,689 was registered. The Bronx fell 1,366 below the first day's registration figures of last year. Queens slumped by 2,507, Richmond fell off 467, and Manhattan was 343 behind last year's figures.

The decline in the figures this year over last year is not regarded as indicative of any ususual indifference on part of voters, because there was a municipal election in 1913. But Manhattan shows the remarkable falling off of 9,111 below the figures of 1912, which was a Presidential year, and a decline of 3,105 from the figures of 1910, in which there was only a Gubernatorial election.

The total for the entire city yesterday was 185,479, as against 188,403 on the first day of registration last year. These tables show the registration figures by Assembly districts in the five boroughs:

First Day's Registration.

Boroughs.	1910.	1912.	1913.	1914.
Manhattan.	78,840	84,563	75,735	75,392
Bronx	17,228	21,375	22,895	21,529
Brooklyn ..	65,874	74,596	68,030	69,729
Queens.....	11,913	15,230	17,644	15,137
Richmond..	4,020	4,187	4,159	3,692
Total	177,875	199,951	188,463	*185,479

*Three election districts missing.

MANHATTAN.

A. D.	1910.	1912.	1913.	1914.
1...........	1,870	1,631	1,644	1,481
2...........	2,170	2,080	2,217	2,358
3...........	2,590	2,477	2,297	1,797
4...........	1,753	1,767	1,992	2,109
5...........	2,377	2,184	1,920	1,767
6...........	2,032	2,127	2,150	2,270
7...........	2,051	2,206	1,833	1,732
8...........	1,908	2,019	1,939	2,358
9...........	1,866	2,193	1,640	1,546
10...........	1,855	2,010	1,912	1,992
11	2,247	2,548	2,045	2,004
12	2,401	2,374	2,167	2,078
13	1,969	2,273	1,821	1,897
14	2,311	2,418	2,119	2,085
15	3,870	4,035	3,225	3,172
16	2,070	2,105	1,878	1,740
17	3,116	3,628	3,098	3,166
18	2,007	2,317	2,056	2,008
19	3,025	4,770	4,291	4,029
20	2,258	2,293	2,000	2,109
21	3,897	3,932	3,525	3,292
22	2,371	2,469	2,194	2,290
23	6,480	7,495	7,342	7,545
24	1,576	1,752	1,816	1,789
25	2,757	2,637	2,337	2,144
26	2,350	2,673	2,429	2,715
27	2,286	2,403	2,038	1,940
28	1,497	1,682	1,677	1,516
29	2,933	3,400	3,794	2,600
30 (S. Side)..	2,800	2,855	2,403	2,480
31	3,247	3,720	2,936	3,374
Total....	78,840	84,563	75,735	75,392

*Two election districts missing.
†One election district missing.

BRONX.

A. D.	1910.	1912.	1913.	1914.
30 (N. Side)..	842	902	917	761
32	5,110	6,294	6,653	6,568
33	2,946	2,287	3,144	2,978
34	4,372	5,922	6,429	6,804
35	3,958	4,970	5,752	4,918
Total	17,228	21,375	22,895	21,529

BROOKLYN.

A. D.	1910	1912	1913	1914
1	2,642	2,874	2,415	2,337
2	1,980	1,940	1,055	1,778
3	2,032	2,134	1,951	1,902
4	2,517	2,468	2,354	2,365
5	2,364	3,740	3,279	3,416
6	2,552	2,731	2,541	2,461
7	2,121	2,180	2,007	2,066
8	2,046	2,196	1,919	1,950
9	3,609	4,533	4,034	4,268
10	3,062	3,455	2,764	3,183
11	3,040	3,554	2,756	3,010
12	3,918	4,108	3,755	3,932
13	1,902	2,167	2,039	1,904
14	2,018	2,142	1,917	1,710
15	2,069	2,482	2,315	2,246
16	4,126	4,919	5,334	5,563
17	3,271	3,805	3,253	3,097
18	4,658	6,142	5,549	5,739
19	2,013	2,255	1,991	2,048
20	2,579	2,843	2,528	2,513
21	1,598	1,764	1,688	1,694
22	5,345	5,893	5,540	5,817
23	3,392	4,271	4,446	4,701
Total	65,874	74,596	68,030	69,729

QUEENS.

A.D.	1910.	1912.	1913.	1914.
1	2,530	2,932	3,528	3,143
2	2,284	2,804	3,493	2,697
3	2,810	4,878	5,889	4,963
4	3,289	4,616	4,734	4,334
Total	11,913	15,230	17,644	15,137

RICHMOND.

A.D.	1910.	1912.	1913.	1914.
1	4,020	4,187	4,159	3,692

To every voter who registered was given a sample of the new ballot which will be used for the first time in the general election this fall. It differs radically from the old ballot on which the voter by making a single cross under a party emblem could vote the entire ticket of his party. The new ballot is a modified form of the Massachusetts type. Candidates are grouped not by party, but under the heading of the particular office for which they are running. A voter accordingly must place his cross in front of the name of every candidate for whom he intends to vote.

With the sample ballot given to voters was a brief letter of instruction issued under the seal of the Secretary of State. This is an entirely new departure. The State took up the new task of instructing voters under a law that was passed last Spring, and will be in force only during the four days of registration this year.

Commissioner Woods summoned all Police Inspectors and Captains to Police Headquarters and gave them a little talk in which he emphasized the need of great care in the verification of registration lists. He said the work of the police in other years had been conducted in a rather slipshod fashion and that this year the officers would be held to the highest standard of efficiency in guarding against fraudulent registration and fraudulent voting.

Today is the second day of registration. The polls will remain open from 7 o'clock in the morning until 10 o'clock at night.

DOUBTS AID TO REPUBLICANS

Osborn and Tammany Hear Claim to 50,000 More Votes Up-State with Surprise.

William Church Osborn, Democratic State Chairman, yesterday expressed surprise at the statement of Frederick C. Tanner, Chairman of the Republican State Committee, that the decision by the Court of Appeals on Section 159 of the election law regarding registration would mean 50,000 votes to the Republican Party. "Mr. Tanner has got to show me," he said.

The Republican Chairman contended that if the law had not been declared unconstitutional it would have meant that every up-State Republican practically would have had to ask two men to commit perjury. No one, he said, could positively swear that a man had been born in a certain place or had received citizenship papers at a certain time and place.

At Tammany Hall, Mr. Tanner's statement was laughed at. One leader said:

"All those voters Mr. Tanner speaks about have been dead for years. It looks as if he contemplates a wholesale raid in the cemeteries up-State in order to get Republican voters on Election Day."

At the Democratic State Committee headquarters it was said that the decision would help the Democrats as well as the Republicans. Mr. Tanner promised to go deeper into the matter today.

Mr. Murphy himself expressed satisfaction at the progress of the campaign.

"How does it look?" he was asked.

"Excellent, very good," he replied.

"What are you doing about registration?"

"Tammany is doing what it always does—getting out every Democratic vote it can," was he reply.

CALDER SPENT MOST.

His Account Shows Largest Expenditure of State Primary Candidates.

ALBANY, Oct. 9.—Expense accounts of candidates before the late primaries have been filed with Secretary of State May. The greatest expenditure was by William M. Calder, Republican candidate for United States Senator, the sum being $16,619. James W. Wadsworth, Jr., his opponent for the nomination, expended the second largest sum, $10,088. Mr. Wadsworth's father made the only contribution to his fund—$3,000.

The personal expenditures of candidates for Governor led with those of Harvey D. Hinman, amounting to $4,150. Those of other gubernatorial candidates were: Martin H. Glynn, $618; Job E. Hedges, $3,683; Charles S. Whitman, "nothing except as expended by my Campaign Committee;" Frederick M. Davenport, $200; William Sulzer, $2,287, and John A. Hennessy, $1,112.

Mr. Hennessy received $500 from an anonymous friend, $500 from Percy Howard, and $100 from George H. O'Connell, leaving $12 which he spent from his own pocket.

Frank S. Sidway, unsuccessful candidate for Lieutenant Governor on the Republican ticket expended $4,780, while his successful opponent, Edward Schoeneck, spent $674. Edward R. O'Malley defeated for the Republican nomination for Attorney General, spent $1,785, while his successful opponent, Egburt S. Woodbury, spent only $684.

DEMOCRATS PICK ROUTES.

Bryan and Glynn Open Campaign in Brooklyn Tuesday.

The Campaign Committee of the Democratic State Committee laid out yesterday the itinerary for Gov. Glynn and Thomas B. Lockwood, candidate for Lieutenant Governor. The campaign practically will open next Tuesday night at the Academy of Music in Brooklyn, where the Governor, Secretary of State Bryan, Senator Ollie James, Representative Wager Sherley, and Mr. Lockwood will speak. On Thursday the Governor and Mr. Lockwood will speak at half a dozen places in the Hudson River Valley, including Yonkers in the morning, Poughkeepsie at noon, and Albany and Troy in the evening.

COLONEL KEEPS UP ATTACK.

Assails Whitman at Ogdensburg—Tour of Two Counties.

Special to The New York Times.

OGDENSBURG, Oct. 9.—Col. Roosevelt ended a tour across St. Lawrence and Franklin Counties with an address to an audience of 2,500 persons here tonight. Col. Roosevelt bitterly attacked Charles S. Whitman, as a candidate owned and controlled by Barnes. He again charged that Mr. Whitman was insincere and unworthy of trust by all good citizens.

Col. Roosevelt asserted that Mr. Whitman came to him twice and said that if he would support him for Mayor of New York he would not be a candidate for Governor unless Col Roosevelt asked him to be. Col. Roosevelt charged bi-partisan government of the State and said that the only remedy lay in the election of Mr. Davenport.

Col. Roosevelt earlier in the day spoke at Malone, Potsdam and Canton.

J. K. JEROME HERE TO READ.

English Humorist Says British Are Too Sad for Jokes.

Jerome K. Jerome, the English humorist and playwright, arrived yesterday from Liverpool on the Lusitania to give readings from his books in the principal cities of the United States. He said it was seven years since he had been here and, although his tour lasts only two weeks, he looked forward to it with great interest.

Mr. Jerome said he would read from "Three Men in a Boat" and "Idle Thoughts of an Idle Fellow." He will go as far west as St. Louis and to Canada.

When asked about conditions in England, Mr. Jerome said humor was not wanted there, as the people were saddened by the losses on the battlefields of France and Belgium.

REPUBLICANS UNITE IN AID OF WHITMAN

All Factions Represented When Special Advisory Committee Plans Campaign.

BARNES JOINS IN DISCUSSION

Daily Meetings at Noontime to be Held in Broadway—Other Rallies Announced.

Plans for the campaign to be made by District Attorney Whitman, Republican nominee for Governor, and the other candidates on the State ticket, were taken up yesterday at a luncheon to the members of the special Advisory Committee to the Republican State Executive Committee, held at the Republican Club. It was decided that Mr. Whitman must make a rousing campaign during the three weeks before election. The State Chairman, Frederick C. Tanner, who was made Chairman of the Advisory Committee, would not tell in detail the line of attack which Mr. Whitman would adopt, but he intimated that the Republican candidate expected to keep the Democrats and Col. Roosevelt busy answering charges and explaining.

The Hinman faction of the Republican Party was well represented on the Advisory Committee which included twenty-four members. Mr. Hinman will serve himself, and among his supporters who have accepted membership are ex-Gov. Odell, who managed the Hinman campaign; Edgar T. Brackett, of Saratoga; Francis Hendrick, of Syracuse, and George W. Aldridge, of Rochester. The name of Job E. Hedges, who also opposed Mr. Whitman in the primaries, was not there, but the Hedges' faction was represented by Luther B. Little, who was his campaign manager.

The others on the committee are Senator Root, Seth Low, William N. Cohen, Samuel W. Fairchild, President of the Union League Club; Marcus M. Marks, President of the Borough of Manhattan; Charles D. Hilles, Chairman of the National Republican Committee; William M. Calder, defeated candidate for the nomination as United States Senator; James R. Sheffield, President of the Republican Club; William L. Ward, of Westchester; Herbert Parsons, William Barnes, Ogden L. Mills, defeated candidate for the State Chairmanship; John G. Wickser, of Buffalo; Cornelius N. Bliss, William Berri, William J. Tully, and John B. Rose.

While several of the members were unable to attend the meeting, all sent word that they would serve. Among those who failed to appear at the luncheon were Senator Root, Mr. Hinman, and Mr. Low. William Barnes was present, and took part in the discussion.

It was announced at Mr. Whitman's headquarters, at 37 Madison Avenue, that he would speak this evening at a special meeting at the National Theatre, Second Avenue and Houston Street. A schedule given out at State headquarters after the meeting of the Advisory Committee gave the dates of seven meetings in this part of the State and three up-State for next week. It follows:

Tuesday Night—Union League Club.

Wednesday at 4 P. M.—Columbia College Republican Club, at Earl Hall.

Wednesday Night — Kismet Temple, Brooklyn; Young Men's Republican Club, Brooklyn, and Richmond Hill Republican Club, Richmond Hill, L. I.

Thursday—Meeting at Young Men's Republican Club, Broadway and Sixteenth Street, at noon, and meetings on west side in the evening.

Friday Night—Amsterdam.

Saturday Night—Medina.

On the night of Monday, Oct. 19, Mr. Whitman will speak at Rochester.

James W. Wadsworth, Jr., nominee for United States Senator, will open his campaign at Palmyra on Monday. On Wednesday he will speak at the meetings where Mr. Whitman is to appear. On Thursday he will speak at Seneca Falls, and on the following Monday he will join Mr. Whitman at Rochester.

Announcement was also made that these nominees would speak at the Kismet Temple meeting in Brooklyn with Mr. Whitman: Edward Schoeneck, Lieutenant Governor; Francis M. Hugo, Secretary of State; E. E. Woodbury, Attorney General; James M. Wells, State Treasurer, and Eugene M. Travis, State Controller.

The New York Young Men's Republican Club, of which Philip J. McCook is President, announced that it would begin a series of noonday meetings at Broadway and Sixteenth Street on Tuesday. The speakers at the first meeting will be Mr. McCook, Charles E. Hughes, Jr., Alfred C. Coxe, Jr., and F. X. Schoonmaker. On Wednesday the speakers will include Mr. Hugo, Senator Ralph W. Thomas, and others. The meetings will be held daily until the close of the campaign.

Mr. Whitman registered yesterday at 412 Fourth Avenue. He said he had received a request to speak at Indianapolis on Oct. 28, but had been obliged to decline. At his headquarters a few of the thousands of letters he has received were made public. One was from Borough President Marks, who said:

"The energy and ability which have characterized your official life to this day, and which have caused your name to be one of terror to lawbreakers, should be of assurance to the people of this State, irrespective of party affiliations, that when you represent us at Albany you will do your duty fearlessly and effectively."

Sheriff Grifenhagen and Rabbi Simon R. Cohen of the Temple Beth El Chim of Brooklyn, also wrote to Mr. Whitman.

Francis J. Lantry, ex-Fire Commissioner, who has opened headquarters for the Whitman Independent League at 1,482 Broadway, said he expected to win many votes from the Progressive Party as well as the Democratic Party for Mr. Whitman. Mr. Lantry was a leader of the Progressive Party. He thought that the attacks made by Col. Roosevelt would not cost Mr. Whitman many votes.

SOCIALIST LABOR TICKET.

James T. Hunter Heads Slate of Sixth Party in the State.

Special to The New York Times.

ALBANY, Oct. 9.—The Socialist Labor ticket, headed by James T. Hunter, of New York, for Governor, has been filed with Secretary of State, thus making six distinct tickets to be voted for this Fall.

Theodore Roosevelt's third article in next Sunday's New York Times is entitled "The Ultimate Causes of the War and the Need of Their Removal to Prevent a Repetition of This Same Awful Tragedy." An article that is sure to arouse wide comment. Order next Sunday's Times of your newsdealer in advance.—Advt.

The New Young Derbies are a revelation in comfort. Self-conforming, they instantly adjust themselves—no pressure, no weight, just ease, elegance and exclusiveness. $3 & $4.

Young's Hats
NONE BETTER MADE

ADVERTISEMENT.

DOUGLAS FAIRBANKS
Starring in "He Comes Up Smiling"—wearing our new soft hat—
The LOTUS CLUB
Truly Warner

HIPPODROME 6th Av., 43-44 Sts. Daily Mats. 2. Best Seats $1. WARS OF THE WORLD. Every Evening at 8. 1000. Choice Orchestra Seats $1.50. Gallery Seats at 25c & 50c. TOMORROW MATINEE & EVENING MOTION PICTURE POPE PIUS X and the VATICAN

WILLIAM A. BRADY'S PLAYHOUSE Evs. 8:20. Wed. Mat. 2:20. TONIGHT AT 8:20. Joseph Brooks' Production. MY LADY'S DRESS By EDWARD KNOBLAUCH. Staged by Frank Vernon.

48th St. THEATRE, nr. B'way. Eves. 8:15. Mats. Today, Col's Day & Thurs. THE LAW OF THE LAND with JULIA DEAN.

SHUBERT Thea. Ev. 8:15. Mats. Today, Mon. & Wed. MR. FAVERSHAM with MLLE. DORZIAT in THE HAWK "A Swooping Success."—Charles Darnton, Ev. World. $1.50 Mat. Columbus Day, Next Monday.

CORT 48th St., E. of B'way. Eves. at 8:15. Mats. Today & Wed. 2:15. Extra Mat. Columbus Day (Mon.) Under Cover

Manhattan OP. H. 25c. to $1. Evs. 8. Mats. Today, Mon. & Wed. Wed. Mat. 25c. & 50c. The STORY of the ROSARY

WINTER GARDEN Broadway & 50th St. TONIGHT AT 8 SHARP. NOTE—NO ONE SEATED DURING PROGRESS OF FIRST ACT. DANCING AROUND with AL JOLSON and Company of 100, including BERNARD GRANVILLE. COLUMBUS DAY MATINEE MONDAY. Sunday Night Concert—Best Bill in New York.

LYRIC 42nd, W. of Broadway. Evenings 8:30. Matinees Today, Monday & Wed. A Drama in Prologue and 3 Acts EVIDENCE $1.50 Matinee Columbus Day, Next Monday. Tom'w, Pictures, Ethel Barrymore, The Nightingale

BOOTH Thea., 45th, W. of B'way. Evs. 8:30. Mats. Today, Mon. & Wed. 2:30. Charles Klein's Newest play, THE MONEY MAKERS $1.50 Mat. Columbus Day, Next Monday.

Maxine Elliott's Beginning Wed., Oct. 14 Walker Whiteside in Mr. Wu Seats Now.

CASINO B'way and 39th St. Evenings 8:15. Mats. Today, Monday & Wed. Fritzi Scheff in Pretty Mrs. Smith $1.50 Matinee Columbus Day, Next Monday. Tom'w, Pictures, Ethel Barrymore, The Nightingale

39TH ST. Theatre, nr. Broadway. Eves. 8:15. Mats. Today, Monday & Wed. The THIRD PARTY with Taylor Holmes & Walter Jones. $1.50 Matinee Columbus Day, Next Monday.

COMEDY Theatre, 41st, E. of B'way. Evs. 8:15. Mats. Today, Monday & Tues. 2:15. Hit of the New York and London Season, CONSEQUENCES $1.50 Mat. Columbus Day, Next Monday.

STANDARD B'way & 90 St. Evs. Pop. Prices. Mat. Today 25c, 50c, 75c. "TODAY" With ALL STAR CAST Next Week—PEG O' MY HEART.

THESE NEW YORK LEADING THEATRES HAVE NO DEALINGS WITH THE TYSON CO.

EMPIRE Broadway, 40th St. Eves. at 8:30. Mats. Today, Mon. & Wed. 2:30. JOHN DREW LAST 7 NIGHTS in THE PRODIGAL HUSBAND.

KNICKERBOCKER, B'way, 38th St. Eve. 8:10. Matinees Today, Monday & Wed. 2:10. JULIA SANDERSON DONALD BRIAN JOSEPH CAWTHORN THE GIRL FROM UTAH

REPUBLIC West 42d Street. Evenings 8:30. Mats. Today, Mon. & Wed. 2:30 LEW FIELDS in THE HIGH COST OF LOVING

BELASCO 44th St., E. of Broadway. Evs. 8:20 Mats. Today, Mon. & Thurs. 2:20. DAVID BELASCO presents LEO DITRICHSTEIN in The Phantom Rival

ELTINGE 42d St., W. of B'way. Evs. 8:20. Mats. Today, Mon. & Wed. 2:20. INNOCENT with PAULINE FREDERICK

GRAND O. H. 23d St., 8th Av. Evs. 25 to $1. Mat. TODAY 25, 50 & 75c. A Detective Comedy, "THE DUMMY." Next Week—"7 KEYS TO BALDPATE." Holiday Matinee Monday, (Columbus Day.)

GLOBE THEATRE. Last Week. CABIRIA DAILY 2:15 & 8:15.

GAIETY THEATRE, B'way, 46 St. Eve. 8:15 Mats. TODAY, Monday & Wed. 2:15. RUTH CHATTERTON IN A NEW COMEDY BY JEAN WEBSTER, DADDY LONG-LEGS

LYCEUM 45th St., nr. Broadway. Eves. 8:10 Mats. Today, Mon. & Thurs. 2:10. THE BEAUTIFUL ADVENTURE

ZIEGFELD DANSE DE FOLLIES NIGHTLY (Except Sunday) 9:30. Atop New Amsterdam Theatre. Phone 3093 Bryant.

GEO. M. COHAN'S THEATRE, B'way & 43d St. Mats. Today, Mon. & Wed. IT PAYS TO ADVERTISE A LAUGHING RIOT

LIBERTY 42d St., W. of B'way. Evenings 8:20 Mats. Today, Mon. & Wed. 2:20. DOUGLAS FAIRBANKS in HE COMES UP SMILING

HUDSON 44th St., E. of B'way. Evgs. 8:20. Matinee TODAY at 2:20. THE HEART OF A THIEF.

FULTON 46th St., West of Broadway. Evs. 8:20. Matinees TODAY, Monday & Wed. 2:20. TWIN BEDS

ASTOR THEATRE, Broadway & 45th St. Evs. 8:30. NOW Matinees TODAY, MONDAY & Wed. 2:20. THE PLAY THE WHOLE WORLD WILL GO TO SEE. GEO. M. COHAN'S MASTERPIECE THE MIRACLE MAN

CANDLER THEATRE, WEST 42D STREET. Mats. Today, Monday & Wed. BIGGEST HIT IN 25 YEARS "ON TRIAL"

BRONX OPERA HO., 149th St., 3d Av. 25c-$1. THE YELLOW TICKET. Mat. Today. Next Mon., Julian Eltinge, "The Crinoline Girl."

PARK THEATRE, Col's Circle. MON., OCT. 12, SEATS NOW ON SALE. Mrs. Patrick Campbell FIRST APPEARANCE IN AMERICA IN G. BERNARD SHAW'S "Pygmalion"

B'way Rose Gardens Thea. 2, 3:30, 8, 9:30. THIRTY LEAGUES UNDER THE SEA. First and Only Submarine Motion Pictures. DANSE DE PIERRETTE. Dining, Dancing, The Dansant, 4 to 6 daily. Frank McKee's Society Orchestra.

ATOP NEW YORK THEATRE, 3:30 to 3 A.M. JARDIN DE DANSE EVELYN NESBIT (MRS. THAW) Jack Clifford, Bonnie Glass, Lewis Sloden, others.

CENTURY OPERA HOUSE Central Park West 62d St. Nights at 8. Mats. Thurs. and Sat. at 2. Today Mat., "LA TRAVIATA." Tonight, "LOHENGRIN." Next Week, "LOHENGRIN" and "MADAM BUTTERFLY." POPULAR CONCERT EVERY SUNDAY NIGHT.

Strand B'way, 47th. Noon to 11:30 P. M. 10 to 50. "MARTA OF THE LOWLANDS." Strand Orchestra & Quartette. Next Week, "Where the Trail Divides."

B. F. KEITH'S PALACE B'way 47 St. Daily Mat. 25c. JOAN SAWYER, ALICE LLOYD, JOE WELCH, RIGOLETTO BROS., Ruth Roye, W. C. Fields, oths.

VITAGRAPH 44th St. & Broadway. 2:30 & 8:30. "413"—"THE WIN(K)SOME WIDOW." Next Monday—Entire Change of Program.

DROP IN AT THE Broadway AND SEE ONE OF THE BEST VAUDEVILLE SHOWS 10 REAL BIG ACTS AND SOME EXCLUSIVE PICTURE PRODUCTIONS CONTINUOUS FROM NOON TO 11:30 EVERY DAY. TOMORROW—FEATURE—FULL SUNDAY CONCERTS IN THE AFTERNOONS 1500 Best Orchestra and Balcony Seats 25c SMOKING IS PERMITTED IN THE BALCONY AND LOGES. ALWAYS A BIG BILL

Electrical Show Everything interesting and educational. 11 a m to 11 p m. Admission 50 cents Best in Town Grand Central Palace, Lexington Ave & 46th St

WAR AND PEACE. How to prevent War and secure Peace, by Charles Edward Russell, famous magazine writer; Morris Hillquit, Gustav Strebel, and Meyer London, Saturday, October 10th, at 8 P. M., at Carnegie Hall. Admission 10c. to 50c. Tickets on sale at the door.

IRVING PLACE THEATRE Today Mat., 2:15, WILHELM TELL. Tonight, STEIN UNTER STEINEN, by Sudermann.

COLUMBIA B'way & 47th Burlesque Mat. Today TROCADEROS BURLESQUERS World Series Returns Read from Stage.

ENTERTAINMENTS of all kinds. Amateurs coached. Acts and musicians wanted. LE BRUNN AGENCY, Suite 1,104, 1,482 Broadway.

EDEN MUSEE. WORLD in WAX. 55 West 23d St. DUNNINGER, Wonderful Magician. European War Army & Navy Commanders

HAMMERSTEIN'S—Daily Matinees 25c. to 75c. Rooney & Bent, Bessie Wynn, Chip & Marble, Geo. L. Moreland, Girl from Atlantic City, oths.

BROOKLYN AMUSEMENTS.

DE KALB MATS. Wed., Sat., 25 & 50c. EVENINGS, 25c. to $1.00. THE MARRIAGE GAME. Next Wk—KITTY MacKAY—Original Company.

CARPET CLEANSING RUGS AND ALL FLOOR COVERINGS. Largest in the World. Every detail. 44 years' experience. THE THOS. J. STEWART CO. B'way, cor. 46th St., N.Y. Phone 3896 Bryant Erie, cor. 5th Sts., Jersey City. Phone 3400 STORAGE WAREHOUSE & MOVING VANS.

Luchow's 14th Street, near Fourth Ave.

The Lorraine Fifth Ave. at 45th St. New York Apartments and Rooms with Bath, Unfurnished and Furnished, by the Year or Transiently. SAME MANAGEMENT Eleven East 45th St APARTMENTS OF ANY SIZE Restaurant a la Carte Also EQUINOX HOUSE, Manchester, Vermont.

33 West 51st St. CLOSE TO FIFTH AVE. NEW TWELVE-STORY APT. 1 Room and Bath, $430 up. 2 Rooms, 2 Baths, $1,050 up. 3 Rooms, 2 Baths, $1,750 up. LARGER SUITES SUITES FURNISHED IF DESIRED. All Light, Outside Rooms. Maid service and electric light WITHOUT CHARGE A LA CARTE RESTAURANT. APPLY RESIDENT MANAGER.

Hotel Bretton Hall BROADWAY 85TH TO 86TH STS. LARGEST AND MOST ATTRACTIVE UPTOWN HOTEL. 3 Blocks from Riverside Drive and Central Park. Subway Station and Surface Cars at door, new "Elevated" Station, 86th St., (within two blocks.) Large, Quiet Rooms with Bath for transient or permanent residence. All the comforts of New York City's BEST Hotels at one-third less price.

THE ANDERSON 102 West 80th St. Cosey, Modern Family Hotel. 1, 2, 3 room apartments, with bath, furnished or unfurnished; leased by the year. American dining room; home cooking our specialty. MISSES ANDERSON, Props.

HOTEL CECIL 118th St. and St. Nicholas Av. ABSOLUTELY FIREPROOF & MODERN. Convenient to Cars, Subway, Elevated, and Stage. Large, Cool, Outside Rooms, $1—with Bath, $1.50. Fall reservation list now open. Parlor, bedroom and bath—all fine rooms, $10 to $18 per week. Room with bath, $8 up. Single room, $6 up.

JOAN SAWYER'S PERSIAN GARDEN, Broadway & 50th St. (Ent. on 50th). Phone 1122 Col. Open from 10:30 until closing time. MISS JOAN SAWYER Assisted by NIGEL BARRIE Dan Kildare's Band—Cuisine International.

33 Years at This Address MEANS Something. MODERN DANCES TAUGHT IN NINE LESSONS, $5. Entirely separate rooms for Private Lessons, which can be had any time without appointment from 10 A. M. until 11 P. M. daily. Expert lady and gentlemen teachers always in attendance. All Ball Room Dances guaranteed for $5; 4 class lessons, $1. 3½ HOURS DANCING, 25c Instructors will dance with you without extra charge every afternoon, including Saturdays and Sundays, from 2 to 6 P. M., and every evening except Saturdays and Sundays, from 7:30 to 11 P. M.

REMEY'S SCHOOL FOR DANCING, 919 8TH AV. (at 54th St.) Phone 4557 Columbus. Send for FREE illustrated booklet.

Mr. Oscar Duryea announces his return from Europe and the re-opening of Children's and Adult Classes October First. Tuition in Aesthetics, the New Dances and Deportment. OSCAR DURYEA SCHOOLS, 47 West 72d St. 555 West 182d St. Catalogs sent.

Tonight, October 10th, Opening Announcement DANSE de L'OPERA, Grand Opera House Building, 23d St. and 8th Av. Over 5,000 square feet of superb ballroom space. Admission, including three dances, 25c. a couple.

MANSFIELD STUDIOS 247 W. 42d St. Bryant 4874. Select, not a public dance hall. Est. 1904. Latest, modern dances taught privately and en class. Superior instruction. Private lessons; each pupil has room with instructor; no one to laugh at your mistakes. Terms moderate. Group and Class Lessons. Circulars mailed.

MAXIXE FOX TROT, ONE STEP, HESITATION TANGO Lulu-Fado, Polka Tango Taught Privately from 10 to 10. A. Albert Saato, Broadway, 86th to 87th St. Tel. 6435 Schuyler. Beautiful Ballrooms For Rent.

ROTH STUDIO Modern and Stage Dances. Private Lessons. Expert Instructors. 211 West 45th St. Phone Bryant 3510.

GEORGE W. WALLACE'S SCHOOL Bretton Hall Hotel, 86th St., Broadway. Children, Adults. Class and Private. Catalogue.

MISS BENA HOFFMAN, 56 E. 34TH ST. Murray Hill 2623 Modern Dances. Lulu-Fado. Private Studio

MISS BOBBY BURNS, 6 East 41st St. Murray Hill 6305. All Modern Dances. Personal Attention.

FRANCES MORGAN, 102 West 71st St. Columbus 3887. Private Instruction in All Latest Dances.

Ask Your Dealer For DOTWOOD The Latest Style in Fancy Madras Collars, it's an E&W RED MAN Made in America 2 for 25 cents EARL & WILSON MAKERS OF TROY'S BEST PRODUCT.

What $20 Buys Here Today

HART, Schaffner & Marx Suits here at $20, that offer just the biggest possible value at that price.

Plain grays and oxfords, blue and black unfinished worsteds and serges, pencil stripes in blue, black and gray grounds, handsome mixtures in sizes to fit most any man.

Wallach Bros.

Two Broadway Stores: Broadway, Cor. 29th St. Broadway, below Chambers St. Two Harlem Stores: Third Ave., Cor. 122d St. 246-248 West 125th St. The Home of Hart, Schaffner & Marx Clothes.

IRVING $1.50 HATS

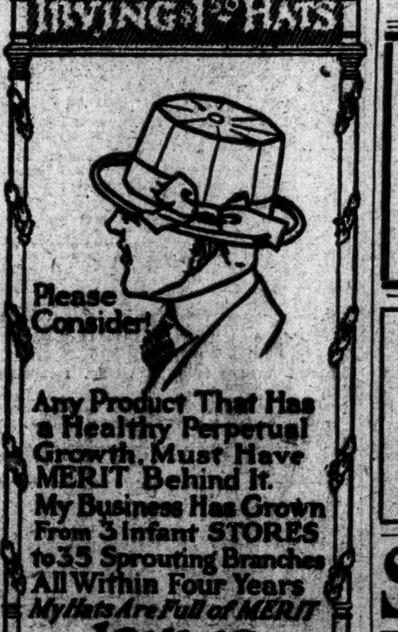

Please Consider! Any Product That Has a Healthy Perpetual Growth, Must Have MERIT Behind It. My Business Has Grown From 3 Infant STORES to 35 Sprouting Branches All Within Four Years My Hats Are Full of MERIT IRVING YOUR HATTER

REISENWEBER'S 58th St. and Columbus Circle Table d'Hote Dinner (6 to 9) $1.00. Beefsteak Dinner $1.25 Mr. Sloane and Miss Morgan in Dances Nightly Afternoon Tea Dances 4-7. DAN CASLAR'S ORCHESTRA SPECIAL SUNDAY DINNER (Noon to 9 P. M.) $1.00

WALLICK'S BROADWAY and 43D STREET NO BETTER PLACE TO DANCE OR DINE THE 30,000 POPPY ROOM THE COZIEST PLACE IMAGINABLE, AND ABOVE ALL—HOMELIKE

SHANLEY'S BROADWAY-43-44 Sts. Superior Six-Course Luncheon 75c. MUSIC

RECTOR'S New Ball Room Luncheon Dansant, 2 P. M. Broadway at 44th St.